Forecast—Sunny and a little warmer, southwest winds
(Details on Page 2)

The Daily Colonist.

Vancouver Island's Leading Newspaper Since 1858

Telephone—3-4111
* * *
11.30 p.m. to 8 a.m.
Circulation, 3-0725 — Sports, 3-7000
Editorial, 3-4509 or 3-8309

NO. 148—NINETY-SIXTH YEAR | VICTORIA, BRITISH COLUMBIA, SUNDAY, JUNE 6, 1954 | 7 CENTS DAILY 10 CENTS SUNDAY | 54 PAGES

Two Island Men Die, Third Injured As Car Plunges over Embankment

Wrecked car in which two men were killed and a third seriously injured last night is shown lying at the bottom of a 30-foot embankment, six miles north of Duncan. The accident occurred at the E & N overpass.—(Photo by Stan Cummer.)

Residents of Duncan Victims in Mishap

Two Island men were killed last night when their car went out of control and hurtled over a 30-foot embankment six miles north of Duncan. A third passenger is in serious condition.

Killed outright were Dean Johnston, 26, owner of the car; and Donald Hopton, 27, bartender at the Tzouhalem Hotel. The two dead men were neighbors on Vian Street, Duncan.

In King's Daughters' Hospital at Duncan is John Robson, 26, Koksilah. He is suffering from internal injuries, shock and bruises.

RCMP at Duncan said the car failed to make an easy curve approaching the overpass of the E & N tracks, skidded sideways for 240 feet, and then hurtled over the embankment to land upside down 30 feet below.

SCENE OF TRAGEDY

The accident occurred at the cloverleaf crossing of the old highway with the Island Highway, nearly six miles north of Duncan.

Bodies of both men killed were badly crushed and the 1950-model car was said to be a total loss.

The accident, worst Island traffic mishap of the year, occurred just before 6 p.m.

RCMP were summoned by drivers of cars following the Johnston vehicle and were quickly on the scene. The injured man was rushed to the hospital.

Johnston and Robson were fellow workers at the Hillcrest Logging Company where they were employed as fallers.

CROWD GATHERS

A large crowd gathered at the death-scene and watched as an auto-wrecker hauled the battered car to the roadway. The car fell inside the wire fence surrounding the railway right-of-way and workmen had to cut the wires before the vehicle could be got out.

Johnston and Hopton were both married and left small children.

An inquest will be held at a date yet to be set.

Small Boats Missing

City Men Rescued On Island

Four city men were rescued from nearby Chatham Island late last night after an all-out search by RCAF air-sea rescue, Oak Bay police, and RCMP for two small boats reported overdue.

The men, in two separate parties, were returned to Victoria just after midnight.

First craft to be reported missing was a small 12-foot boat sailed by F. K. deBeck, 2830 Somass, clerk of the B.C. legislature, and H. L. Line, 55, of 2793 Somass.

FISHING TRIP

The two men left the Oak Bay Boat House at 7.30 a.m. yesterday for a fishing trip and failed to return.

The second boat was a 20-foot fibre-glass yacht owned and built by Colonist staffer John Green, 489 Davida. Also in this boat was another Colonist employee, John T. Jones, 2723 Avebury.

E. K. DeBECK

Green and Jones were attempting to sail from the Gorge to Royal Victoria Yacht Club when they disappeared.

An air-sea rescue aircraft based at Vancouver sighted two separate parties on Chatham Island—one mile off the Oak Bay foreshore in the evening.

All four men were found safe and sound by RVYC Commodore Harry Gladwell who made the rescue trip in his launch "Aileen G."

Fred Shivers, 338 Dallas Road, watched the fibre glass yacht for an hour through binoculars from his home between 2.30 and 3.30 p.m. Here is his version:

"They had the mainsail up. They couldn't get it to work. Every time the boat rocked over the boom dipped in the water and I watched them trying to get the outboard motor going. At last they gave up and pulled the outboard into the boat.

"Just at that time two navy Sailorettes passed them and one went up to them.

"They talked for a while, then the Sailorettes went on towards the Yacht Club . . . I was gone for 15 minutes and when I got back the boat was gone."

The fishing party of Mr. de Beck and Mr. Line went fishing for cod out past Discovery Island. They took in a little water and decided to beach their boat and bail out.

They lit a bonfire on the beach, built a lean-to, and cooked some clams. They saw Jones and Green come ashore.

The fibre glass boat had got into trouble when the bracket holding the outboard motor collapsed and they could not use the motor. A few seconds later its rudder broke.

Green lashed a canoe paddle to serve as a makeshift rudder and the craft went round Trial Island, and ran down on Chatham Island.

There they crashed onto a reef and Jones clambered over the rocks. They lifted the glass boat over the reef into calmer water and beached the craft.

Jones and Green were assisted by an unidentified Indian who came out, helped them, then made off.

The two parties then joined up.

The two parties were making for Discovery Island in Mr. de Beck's boat when the first Avenger plane flew over and they knew they were safe.

As soon as they were spotted the four men returned to the fire and waited until they were rescued by Harry Gladwell at 10.30 p.m.

The fibre glass yacht and the other boat were towed to the Victoria Yacht Club.

Nationalist Ships Shell Red Bases

TAIPEH, Formosa (AP)—The official Central Daily News reported Sunday Chinese Nationalist warships and planes blasted Communist installations in Sanmen Bay on the mainland coast Friday and Saturday.

Sanmen Bay is northwest of Formosa and about 125 miles south of Shanghai.

The Daily News said warships shelled installations on Toumen Island Friday night. This was followed Saturday by a bombing and strafing attack on Kenmen Island—also in Sanmen Bay.

The newspaper said Communist planes were spotted at a distance, but didn't try to stop the attacks. It added that all Nationalist planes returned safely.

The attacks apparently were part of the current offensive-defensive measures aimed at safeguarding the Nationalist-held Tachen Islands.

Soviet Visit Reported

NEW YORK (AP)—The New York Sunday News Saturday night reported, on what it termed reliable authority, that Mrs. Eleanor Roosevelt, widow of the late Franklin D. Roosevelt, has been given state department clearance to visit Moscow this July.

Floods Kill At Least 15

BELGRADE, Yugoslavia (AP)—Floods in Slovenia have inundated the towns of Celje and Sostanj and taken at least 15 lives.

Chesnut Offers 'Sweetheart' Lettuce

More free seeds—this time "Sweetheart" head lettuce—are being offered by M. V. Chesnut today in his "Garden Notes" column on Page 2.

Demand for earlier offers this year of Black Zucchini Squash and "Heavenly Blue" Morning Glory was overwhelming.

Of this new lettuce, Mr. Chesnut says, "I like it better than any lettuce I've ever grown."

Complete details on the lettuce, with instructions for cultivation, are in "Garden Notes" today.

If you want some of the seed, just clip this coupon and follow directions.

COUPON

M. V. Chesnut, FRHS
Care of The Daily Colonist
Victoria, B.C.

Please send me a sample packet of Sweetheart Lettuce seed. I am enclosing a stamped and self-addressed envelope.

NAME .....

ADDRESS .....

.....

Forests Ablaze

Fire Threat Ends For Atomic City

LOS ALAMOS, N.M. (AP)—Officials said Saturday night they believed there is a strong chance a forest fire near this atomic city will be brought under control without danger to the community.

A shift of wind turned the fire so that its course would pass south of the town of 13,000 population and toward a highway which would provide a natural fire break 200 yards wide.

Forty national guardsmen from the nearby town of Espanola reinforced the more than 500 men already battling to halt the blaze. Five bulldozers were clearing brush along the Los Alamos-Jemez highway.

Early Saturday evening the fire jumped a bulldozed fire line four miles from the A-bomb community and forged ahead, driven by strong winds directly toward Los Alamos. Atomic Energy Commission officials insisted, nevertheless, there was no threat to residential or scientific areas.

Two hundred Kirtland air force base men and 100 Zuni firefighters skilled in battling forest fires, were called in to relieve the original volunteers, dog-weary after nine or more hours of exhausting labor in the 8,000-foot altitude.

Richard G. Elliott, AEC director of information, said Los Alamos residents were receiving long distance phone calls asking about reports Los Alamos was being evacuated.

"Any report evacuation is under way is entirely false," Elliott said. "The outlook now is the fire will miss Los Alamos if the present wind direction continues."

AEC officials were hopeful early Saturday night when the wind shifted from southwest to west and at the same time abated. The weather bureau, however, said it was probable the wind would shift back to the southwest about midnight.

WIND-CUT SWATH

The fire cut a path 1,500 to 4,000 feet wide for upwards of three miles along the east slope of the Jemez Mountains, whipped by gusts up to 45 miles an hour.

J. R. Maddy, chief of health and safety, declared there was no danger of the fire reaching the town limits.

In Albuquerque, Donald J. Leehey, manager of the AEC Santa Fe operations office, said:

"I have a very clear picture of what is going on and I don't know what the excitement is all about. There's no threat to the community in any way, shape or fashion."

Maddy said the fire still is four miles from town. Thick timber, however, covers the rugged country right up to the edge of Los Alamos.

Turkey Assured Of Aid

WASHINGTON (AP)—The Eisenhower administration has assured Prime Minister Adnan Menderes of Turkey that military assistance for his nation in the next 12 months will total around $200,000,000 and that arms deliveries will be speeded.

Menderes thus left Washington Saturday with what appeared to be a considerable personal triumph to his credit. He had averted a heavy cut in U.S. military aid funds for Turkey, had obtained a promise that the funds would in fact total a little bit more in the next fiscal year than in the present one, and had obtained the speed-up agreement.

President Eisenhower and Secretary of State Dulles told Menderes that they consider his nation a key ally in the world Communist conflict. They assured him of continued economic assistance.

A joint United States-Turkish communique disclosed, in very general terms, the nature of the agreement. It was issued by the state department shortly after Menderes left for Ankara by plane but it had been approved by him Friday night.

France Asks U.S. To Help Move Troops

WASHINGTON (AP)—France has asked the United States for assistance in transporting reinforcements to Indo-China where the war against Communist forces is moving into a new crisis.

Authorities who disclosed this Saturday night said there is no doubt that the American government will give the French the help they need.

Clipping Along Coast-to-Coast

RANSOM, Kan. (AP)—Virgil Cofer, 35, of Ransom, has invented a new type of power lawnmower and he plans to ride the thing from coast to coast to prove it is sturdy.

He said he would take the cutting blade off one of his mowers and do 25 miles an hour in putt-putting from Whittier, California, to Washington, D.C.

Neighbors React to Sunbathing

'No Nudes Is Good Nudes' —Or, 'We Don't Object'

"No nudes is good nudes, according to some residents whose property adjoins the 192-acre nudist park at Sooke River. Others couldn't care less.

The residents' opinions were sought by an official of the Pac Sun Club who wanted to know what people thought of the property being used for a nudist camp.

Here are some of the replies:

G. Sargent: "They must be balmy."

Mrs. N. O. Watson: "I don't approve of it. You should get the approval of the head of the Girl Guides camp first."

J. Haywood: "If people want to take their clothes off it's all right by me. Many are coming into my store and asking where the camp is. If you have any advertising literature of your club, I can get you several prospects."

Capt. T. H. Mottershead: "I think you have a good location. It won't interfere with me."

Mrs. M. J. Peters: "A very good idea. You can put us down as favorable."

Mrs. F. G. Waide: "I think the location of the Nudist Park is all right. I can't understand the reason for nudism."

Mrs. C. Stolth: "I can't imagine one looking nice when nude. The place of the nudist park is all right."

Mrs. L. M. West: "I'm not against it but don't know the reason for it."

C. A. Montgomery: "I think it is a good location. I don't object and I'll make no fuss."

C. W. Baker: "God gave us fig leaves . . ."

S. C. Marriott: "We don't object as long as they stay in their place."

Mrs. A. McFarland: "We thought it was only a joke. We have no objection. We say 'live and let live.'"

Mrs. W. J. S. Robinson: "It doesn't make the slightest bit of difference. I think the idea is good for health."

J. Martin: "We don't object to the movement or to the location but you should see about the others that trespass through the adjoining property to get to the pool!"

Many other residents gave their candid opinions about the camp. Most of them offered no objections.

One woman who refused to give her name, said she objected to the idea of a Sooke camp because "they might start wandering."

Pac Sun Club is still seeking more members. Anyone interested in joining should write to the secretary, Box 1251, Victoria.

Man Injured In Collision Of Three Cars

One man was injured in a three-car collision at the intersection of Bay and Government Streets about midnight last night.

Taken to St. Joseph's Hospital with head injuries was 60-year-old Roy Irvine, 4386 Torquay Drive. Hospital authorities reported his condition to be "satisfactory."

Irvine's car was in collision with that of Russell Thornbery, 113 Egerton Avenue.

Irvine's car was knocked into the third car driven by Errol Thomas Hunter, 374 Sparton Road.

Arms Dump Blasted

French Score Hits On Rebel Convoys

HANOI, Indo-China (AP)—French planes scored direct hits with half-ton bombs Saturday on Vietminh convoys moving along routes the rebels are using in an attempt to close a pincers behind this Red River delta capital.

In addition to hammering the Communist-led rebels moving slowly from Dien Bien Phu, French pilots blasted a Vietminh ammunition dump 35 miles east of Hanoi used for storage of small arms and mortar ammunition.

The rebels were moving on two roads from Dien Bien Phu—Routes 13 and 41. French planes strafed and bombed the troops. The pilots said they set several large explosions and fires in the attacks on the convoys.

The Vietminh were driving Russian-made trucks supplied by the Chinese Communists to bring men and heavy artillery into the delta area from fallen Dien Bien Phu. The most advanced elements were still reported 50 miles west of the edge of the western delta defenses.

Inside Today

	Page
Sherlock Holmes	2
Padre in Print	5
Labor Column	7
Eat and Grow Younger	11
Entertainment Column	29
Doctor's Viewpoint	30
* * *	
Astrology	28
Classified	20
Comics	28
Crossword	28
Contract Bridge	28
Editorials	4
Financial News	7
G. E. Mortimore's Column	2
Garden Notes	2
Island News	6
Oddities	3
Patterns	19
Radio Programs	20
Social	16, 17, 18, 19
Sport	8, 9, 10
Television	22
Theatres	29
Tom Taylor's Column	4

Cock Pheasant + Coy Bantam = ?

'Freckles'—Love's Memory

BY LAWRIE JOSLIN

Ever see a "bant-easant" or perhaps a "ph-antam?"

There's one around, they say, out in the Queenswood Drive district.

A queer sort of bird with some of the characteristics of a bantam chicken and others—including size and long tail—of a pheasant, he's the sturdy offspring of a bantam hen who fell in love with a cock pheasant.

This strange love story started three years ago in the private bird sanctuary owned by Richard Bradshaw, of 2585 Queenswood Drive.

Mr. Bradshaw is very fond of birds and any wild one who happens by has a standing invitation to lunch with his tame ones.

CAME TO LUNCH

So it happened that the handsome cock pheasant came out of the bush one day to lunch with the bantams.

His eye fell upon the comely shape of the bantam hen. She blinked her eyes coyly. It was love at first sight.

The romance grew and blossomed into a marriage and soon the bantam was nesting, her steadfast pheasant never far away.

There were four eggs, but only one was hatched.

The bantam took good care of her chick and some people say the father looked as proud as a peacock.

The chick—christened "Freckles" by Mr. Bradshaw—grew and grew and soon towered over his mother. He began to feel the stir of his wild blood and one day he just hopped off into the brush to make his own way in the world.

Meanwhile, things went from bad to worse for the bantam. Her pheasant began to rove and she was killed by a hawk.

"Freckles" is still seen now and then around the Queenswood area.

Mr. Bradshaw describes "Freckles" as a "bant-easant." Some of Mr. Bradshaw's neighbors say "Freckles" is a "ph-antam."

But they're all agreed on one thing. "Freckles" is just about the most peculiar looking bird they ever saw.

ALL ABOARD

With G. E. Mortimore

"SO you still have that cold, eh?" my friend said, eyeing me suspiciously.

"I'm afraid so," I apologized.

"Huh," he snorted. My friend is a man of formidable good health. He looks upon sickness as a sure sign that a person isn't living right.

"Might as well confess," I said. "I have been stubbornly hanging on to this cold for a week now. Several people have tried to talk me out of it, but I wouldn't part with this cold for anything."

"Not enough healthy outdoor life," my friend said.

"As a matter of fact I caught this cold on a healthy outdoor fishing trip," I said. "Got a lot of healthy old rain on me, and this is what happened."

"I knew a lad who was always getting colds," my friend said. "Regular mother's boy. Took him on a hunting trip. Slept in the open. It rained. When he came back he had a cold, all right. But he came out four or five more times. Soaked to the skin each time. No more colds after that."

"I knew a fellow who tried the same treatment," I said. "Only HIS cold turned into pneumonia, and he died."

My friend made a sweeping gesture with his hand, as though waving defiance to all the world's armies of germs.

"You know what to do?" he demanded. "Go for a swim in Elk Lake. Swim 100 yards. Then get some coarse gravel and rub yourself down with it."

"I used to go swimming in Langford Lake every morning before breakfast," I told him. "I kept at it until I caught a miserable cold, which lasted until the middle of September."

"Ah, but you didn't rub yourself down with gravel," my friend said. "That's what gets the circulation going."

His manner clearly indicated that I had missed the most important step in the entire cold-prevention program.

"So that was where I slipped up, eh," I mused. "Well, I haven't any coarse gravel. We seem to run more to green slime on our waterfront just now. But we do have a wonderful collection of broken glass thrown in the lake by long-ago tenants. I could rub myself down with that. In fact, a man can go swimming in some parts of the lake and emerge bleeding at every pore. I guess that's about as healthy as you can get."

"Care to join me for a swim?" I asked. But for some reason my friend wasn't interested. I suppose he is healthy enough already. He doesn't need any tonic.

* * *

The arithmetic text used in British Columbia schools is probably causing thousands of cases of eye-strain.

Yesterday someone showed me the chapter on fractions in Dent's Junior Mathematics, which is the standard book for grades 1 to 7. The fractions in it are of microscopic size. Are Dent's in league with the oculists, optometrists and opticians to sabotage the vision of the young? Are the eye-doctors splitting their fees with the printers?

That's the only reason I can think of for printing numerals the size of a gnat's thumb-print.

A SHERLOCK HOLMES STORY

Hound of the Baskervilles

BY SIR ARTHUR CONAN DOYLE

(Published by arrangement with the estate of Sir Arthur Conan Doyle. World rights reserved. Illustrations copyrighted, 1954, by King Features Syndicate, Inc.

Dr. Watson and Sir Henry Baskerville, determined to find the reason for Sir Henry's servant's mysterious night expeditions, have followed him at a window, holding a light.

CHAPTER VII

Sir Henry walked into the room and Barrymore sprang up from the window and stood, livid and trembling, before us. His dark eyes were full of astonishment as he gazed from the baronet to me.

"What are you doing here, Barrymore?"

"Nothing, sir." His agitation was so great that he could hardly speak. "It was the window, sir. I go round at night to see that they are fastened."

"On the second floor?"

"Yes, sir, all the windows."

"Look here, Barrymore," said Sir Henry sternly, "we have made up our minds to have the truth out of you. Come, now! No lies! What were you doing at that window?"

The butler wrung his hands [illegible] last extremity of doubt and misery. "Don't ask me, Sir Henry—don't ask me! I give you my word, sir, that it is not my secret, and that I cannot tell it."

I took the candle from the trembling hand of the butler and observed, "He must have been holding it as a signal. Let us see if there is any answer." I held it as he had done, and stared out into the darkness. Then I gave a cry of exultation, for a tiny pin-point of yellow light suddenly transfixed the dark veil.

"There it is!" I cried.

"No, no, sir, it is nothing—nothing at all!" the butler broke in; "I assure you, sir—"

"Move your light across the window, Watson!" cried the baronet. "See, the other moves also! Now, you rascal, do you [illegible] speak up! Who is your confederate?"

Barrymore's face became defiant. "It is my business, and not yours. I will not tell."

"Then you leave my employment right away."

"Very good, sir. If I must—I must."

"And you go in disgrace. By thunder, you may well be ashamed of yourself! Your family has lived with mine for over a hundred years under this roof, and here I find you deep in some dark plot against me."

"No, no, sir; no, not against you!" It was a woman's voice, and Mrs. Barrymore, more horror-struck than her husband, was standing at the door.

"We have to go, Eliza. This is the end of it. You can pack our things," said the butler.

"Oh, John, John, have I brought you to this? It is my doing, Sir Henry—all mine."

"Speak out, then! What does it mean?"

"My brother is starving on the moor. We can't let him perish at our very gates. The light is a signal to him that food is ready—"

"Then your brother is . . ."

"The escaped convict, sir. My name was Selden, and he is my younger brother. He broke my mother's heart and dragged our name in the dirt. But to me, sir, he was always the little curly-headed boy that I had nursed and played with years ago. That was why he broke prison, sir. He knew that I was here and that we could not refuse to help him. When he dragged himself here one night, with the warders hard at his heels, what could we do? We took him in and fed him and cared for him. Then you returned, sir, and my brother thought he would be safer on the moor than anywhere else, so he lay in hiding there. But every second night we made sure if he was still there by putting a light in the window, and if there was an answer my husband took some bread and meat to him. Every day we hoped that he was gone, but as long as he was there we could not desert him. That is the whole truth, and you will see that if there is blame in the matter it does not lie with my husband but with me."

"Is this true, Barrymore?"

"Yes, Sir Henry. Every word of it."

"Well, I cannot blame you for standing by your own wife. Forget what I have said. Go to your room, you two, and we shall talk further about this matter in the morning."

When they were gone we looked out of the window again. Sir Henry had flung it open. Far away in the black distance there still glowed that one tiny point of yellow light.

"How far do you think it is?" asked the baronet.

"Not more than a mile or two off."

"Well, it cannot be far if Barrymore had to carry out the food to it. And the convict is waiting beside that candle. By thunder, Watson, I am going out to capture him"

"I will go with you," said I.

"Get your revolver and put on your boots. The sooner we start the better."

(To Be Continued

Garden Notes

Lettuce Seed Given Away

BY M. V. CHESNUT, FRHS

The boys and girls in the editor's office who sort my mail for me are going to hate me for this, but here goes, anyway—I've got some more free seeds for you!

Ordinarily, the Sunday edition of Garden Notes is devoted to questions and answers, but I got so excited over securing a supply of these seeds, I couldn't wait to tell you about them—I'll answer your letters on Tuesday instead.

These seeds are of a new kind of head lettuce called "Sweetheart" which I tested for the first time last year, and believe me, it's really something! I like it better than any lettuce I've ever grown. Sweetheart makes a rather small head—just a nice size for a small family to eat up in one meal—and the heads are as hard and as firm as a baseball, as crisp as well-grown celery, and as sweet as a nut. Best of all, Sweetheart seems to be an all-season lettuce, heading up just as readily in mid-summer or fall as it does in the early summer.

A seedsman friend of mine discovered it several years ago, when he noticed one outstanding plant in his test plot. The seed from this single mother-plant was saved and gathered carefully, and the progeny have been selected and re-selected until all the seed comes true, with all the good qualities of the original mother-plant.

My friend sent me a couple of ounces to try out last year, and as there was far more than I could possibly use myself, I gave a little of it away to some of my readers who correspond with me regularly, and their reports are truly amazing.

One lady took first prize at the Saanichton fair with her head of Sweetheart, while another gardener, an oldtimer who has always been a bit sceptical of new varieties, wrote to tell me that he had been able to cut heads of Sweetheart lettuce in the open garden, without any protection at all, right through the winter up until those severe January frosts came along. Everybody commented on the sureness with which the plants headed up, the firmness and hardness of the heads and the particularly fine flavor of the lettuce.

There is a trick in growing lettuce which I'd like to pass along to you. When you receive your sample of Sweetheart seed, instead of making the usual shallow seed drill, take out a much deeper one—a little trench about six inches deep and six inches wide. Put a three-inch layer of old, rotted manure in the bottom of the trench, of if you have no manure, use fresh lawn mowings packed down to make a three-inch layer, but in this case, sprinkle the grass clippings with sulphate of ammonia, two tablespoonfuls to the running yard of trench.

Cover this with 1½ inches of fine, rich soil, make the usual seed drill half-an-inch deep, and sow the seed very thinly, after wetting down the seed-drill.

Cover the seed with a very fine layer of the same fine soil, and sprinkle another half-inch layer of lawn mowings loosely over the top to shade the row until the seedlings come through. This last layer should be allowed to dry up and blow away.

Thinning of the seedlings is important, and the lettuce row should be watched like a hawk to make sure there is never any overcrowding.

How do you get your free sample of Sweetheart lettuce seed? The same way as before—just clip the coupon on the front page of this paper and send it to me, care of The Daily Colonist, together with a stamped and self-addressed envelope. When you get your seed, don't sow it all at once, but just put in a little bit every week or so, to maintaing a steady supply of heads without ever having more ready than you can use.

Now, will you do me a favor? I'd like you to tell your friends about this seed offer, as I am anxious to have this Sweetheart lettuce tested under every possible condition, and in every kind of soil. If your friend isn't a subscriber to the Colonist, he can get a paper at the corner store in order to clip the coupon.

Valued at $10,000,000

Famous Old Exhibits To Be Shown at Fair

LONDON (NANA) — The world's biggest exhibition of the goods which get better and more valuable with age will be opened here next Wednesday by United States Ambassador Winthrop W. Aldrich.

Only objects made before 1830—and some that were produced 50 centuries ago—will be eligible for the antique dealers fair, largest of its kind. Besides thousands of visitors, the treasures always attract dealers and connoisseurs from all over the world.

Conservatively, the exhibits that range from the gold watches Farouk used to own as Egypt's king to mementoes of early Americana, have been valued at $10,000,000. Before the two-week exhibition run begins at Grosvenor House, every item will be scrutinized by teams of experts.

Everything in the fair except antiques loaned by Britain's Royal family is for sale. As soon as an object is sold it is replaced, with the experts examining everything to make sure no "genuine imitation" antiques get on the stands.

The glittering display is one of London's loveliest sights. Dealers traditionally arrange stands with great care and decorate them liberally with flowers.

Exhibits include furniture, jewelry, prints, gold and silver objects, books, porcelains, jades, pewter, clocks, bronzes, pottery, mirrors, carpets and paintings. They range in age from an Egyptian vase over 5,000 years old to furniture made in the early 19th century, which just gets under the 1830 deadline.

[illegible] examples of the work of many famous craftsmen. On one, a jousting match is shown as two knights tilt at one another and a third horseman raises a trumpet; others are set in the handles of walking sticks.

The furniture includes a faded mahogany regency writing table of 1810 which bears a brass tablet stating it was used at Windsor Castle by Queen Victoria. A silver picnic set of the time of William III includes a knife, fork, spoon, corkscrew and other gadgets.

Generally it is the smaller objects which attract the most attention and which most visitors covet. Examples are gold vinaigrettes studded with six different gems which spell out the word "Regard," and gold rings with clasped hands holding a little locket in the shape of a heart meant to contain a tiny snip of the hair of the wearer's sweetheart.

BUY YOUR NEW TRANSISTOR HEARING AID ON A 30 DAY MONEY-BACK GUARANTEE

Would you like to try the new PARAVOX All-Transistor, one-battery, Hearing Aid? You can, on the thirty day trial plan. Use the aid and if, in 30 days, you don't say that it is the best hearing you ever had, bring it back and get your money! Now's your chance to prove to yourself that the new transistor hearing aid is meant for you.

VICTORIA HEARING-AID CO.
326 Yarrow Bldg.
B. S. H. TYE

SELL THROUGH CLASSIFICATION 47

TV NOTEBOOK

By Tommy Tomlinson

We don't know if you've noticed it or not, but one of the strangest effects television has had on the ordinary citizen is in regard to sporting events. Not so many years ago (before TV) the female attendance at a top-flight wrestling match could practically be crowded into a phone booth. Today, the gentler sex stacks the dishes in the sink, foregoes the home permanent and rushes Junior off to bed early so she can park in front of the home screen and watch 400 pounds of marceled beef maul and puff around the ring like a pair of distempered grizzlies. If you think we're wrong, count the number of women at ringside when next you watch TV wrestling. You can't miss 'em—they'll be the noisiest and most rabid spectators!

Boxing, also, has gained wide popularity and, as might be expected, baseball and football rate high as they did when played only before stadium crowds.

However, the advent of TV has caused odd-ball events such as jalopy racing and roller-skating derbies to blossom into first-rate spectator sports. Before long we look for sports which have enjoyed great popularity, but due to viewing difficulties rated only modest spectator turnouts, to come into their own with millions of followers on TV. Bowling, and more particularly billiards, fall into this class.

Pretty soon EVERYTHING will be enjoyed on TV . . . but NOTHING can be appreciated if your set isn't in perfect condition. For EVERYTHING in TELEVISION-REPAIR, at prices that leave NOTHING to be desired, call DELTA ELECTRIC at 4-7416 today! •••

DORMAN'S

RELAX IN SPORTS CLOTHES

Rodley Leeds
FINE SAXONY
SPORT JACKETS

REMEMBER DAD JUNE 20

SPORT JACKETS
In smoothly finished houndstooth patterns and glen checks — in shorts, regulars and talls. The careful blending of tones allows for an easy choice of alternate trousers.
$35.00

DAY'S AND DAKS TROUSERS
Offering the finest in tailoring and fabric choice . . . we are proud to suggest the very excellent Day's San Juan slacks and the famous imported DAKS slacks. See the new grit grey.
$12.95 to $25.00

DORMAN'S
Douglas at Johnson Phone 4-5311

Victoria Sirens To Signal Start Of Nation-Wide 'Alert' Exercise

Air raid sirens will be sounded four times June 14 in Victoria to signal the beginning of the nation-wide civil defense Exercise "Alert" and the area's participation.

Defense co-ordinator L. G. Hatcher said sirens will be given four blasts at 30-second intervals to begin the national scheme at 7.55 a.m. The blasts will signal an attack "warning" and at 9.10 the sirens will be sounded again to signal an attack.

The exercise will be done on paper only, officials said. Only visible sign will be evacuation of provincial government buildings' employees to shelters. Employees in the Weiler Building, Government and Broughton Streets, will evacuate to the old post office.

Sirens will be sounded in the evening to begin a purely Greater Victoria exercise. The warning four blasts will be sounded at 6 p.m. and the "attack" signal sounded at 6.50 p.m.

The area exercise will centre at the courthouse area and only automobiles with official defense windshield stickers will be allowed in the area.

FAKE CASUALTIES

Fake casualties will be removed by first aid teams and ambulances to Sir James Douglas School, which will be the area's central first aid station. The "more seriously injured casualties" will later be transferred to Royal Jubilee Hospital.

A second group of evacuees who escaped "uninjured" from a "blast" near the courthouse will be taken to a Hillside Avenue welfare centre for food, clothing and registration.

Some welfare "patients" will be moved by water from the Wharf Street area to View Royal and then by bus to Langford. Defense officials said that this would relieve congestion on the Island Highway during an actual emergency.

CENTRAL OFFICE

The welfare centre on Cook Street will be a central registry office for clearance of information on casualties.

Fire department equipment will be used during the test, extinguishing "fires" in the courthouse area and also at Ogden Point.

Regular and auxiliary police forces will be spotted throughout defense traffic routes.

Weather Forecast

June 6, 1954
(Government Forecast)

SUNDAY

Sunny and a little warmer. Winds southwesterly 25. Precipitation yesterday (24 hours up to 4.30 p.m.) nil. Sunshine yesterday, 48 minutes. Monday outlook, sunny.

WARMER

RECORDED TEMPERATURES

High yesterday 56
Low yesterday 44

FORECAST TEMPERATURES

High today 60
Low today 45

SUNRISE AND SUNSET

Sunrise ..... 5.13 | Sunset 9.12

East Coast of Vancouver Island—Sunny and a little warmer. Winds northwesterly 15 in Georgia Strait. High at Nanaimo, 68. Monday outlook, sunny and warmer.

West Coast of Vancouver Island—Sunny and a little warmer. Winds northwesterly 20 on the coast and westerly 15 elsewhere. High at Estevan Point, 60. Monday outlook—little change.

TIDES AT VICTORIA
(Pacific Standard Time)

	Time H.M.	Ht. Ft.	Time H.M.	Ht. Ft.	Time H.M.	Ht. Ft.	Time H.M.	Ht. Ft.
6	1.13	7.8	2.41	7.5	12.49	3.2	21.41	8.7
7	.....		.....		13.20	3.6	21.48	8.7
8	.....		.....		14.05	4.0	21.58	8.8
9	0.05	9.4	10.19	5.0	14.22	4.5	22.15	8.8
10	0.11	4.6	.....		.....		22.33	8.9
11	0.34	3.9	.....		.....		22.47	9.0
12	7.01	3.2	.....		.....		23.00	9.1
13	7.29	2.6	.....		.....		23.12	9.4
14	7.58	2.0	.....		.....		23.29	9.6
15	8.30	1.6	.....		.....		23.51	9.5
16	9.04	1.3	19.30	8.8	20.32	8.7		
17	9.17	0.5	9.41	1.1	19.50	8.8	21.13	8.7

(Pacific Standard Time)
TIDES AT POINT ATKINSON

	Time H.M.	Ht. Ft.	Time H.M.	Ht. Ft.	Time H.M.	Ht. Ft.	Time H.M.	Ht. Ft.
6	4.18	9.7	8.18	11.2	15.00	3.9	22.30	15.0
7	5.23	8.7	9.39	10.3	15.48	5.4	23.16	14.7
8	6.24	7.7	11.12	9.8	16.37	6.9	23.50	14.6
9	7.15	6.5	12.50	10.1	17.38	8.4		
10	0.22	14.2	7.59	5.5	18.26	10.0	18.49	9.7
11	0.52	13.0	8.31	4.5	19.02	11.0	20.07	10.0
12	1.21	12.7	9.04	3.8	19.39	12.0	21.08	11.1
13	1.50	13.5	9.35	3.3	17.24	13.0	22.05	11.5
14	2.18	13.3	10.06	2.7	18.03	14.2	22.53	11.7
15	2.50	13.1	10.40	2.2	18.40	14.6	23.39	11.8
16	3.24	12.1	11.16	1.8	19.16	14.9		
17	0.20	11.7	4.03	13.0	11.54	1.7	19.50	15.0

SAANICH INLET

To determine tides in Saanich Inlet area: For higher high water deduct 14 minutes; for lower low water deduct 15 minutes; for half-tides (those other than highest and lowest) deduct 33 minutes.

COWICHAN BAY

To determine tides in Cowichan Bay area: For higher high water deduct 18 minutes; for lower low water deduct 38 minutes; for half-tides deduct 33 minutes.

TEMPERATURES
(To 4.30 p.m.)

	Min.	Max.	Precipitation
St. John's	44	68	
Halifax	53	65	
Montreal	53	59	.13
Ottawa	50	55	
Toronto	56	50	.10
Medicine Hat	46	60	.21
Lethbridge	47	63	—
Calgary	45	52	—
Edmonton	43	52	.39
Kimberley	36	57	.02
Crescent Valley	32	61	.04
Kaslo	40	58	.06
Grand Forks	35	63	.06
Kamloops	46	54	.06
Penticton	36	57	—
Vancouver	47	55	—
Prince Rupert	46	55	
Prince George	40	60	.14
Whitehorse	49	70	
Seattle	44	61	.03
San Francisco	49	63	—
Los Angeles	54	60	—
Chicago	51	68	—
New York	63	71	—

Salvation Army Veteran Dies

TORONTO (CP) — Commissioner Benjamin Orames, leader of the Salvation Army in Canada during the Second World War and former international secretary, died at his home here today. He was 77.

Born in Australia, Mr. Orames served with the Salvation Army in New Zealand, North China and San Francisco prior to coming to Canada in 1939.

DEVOUT INDIAN

Joseph Brant, Six Nations' Indian chief who died in 1807, translated parts of the Anglican prayer book into the Mohawk language.

Mrs. Nankivell Funeral Held

Funeral services were held yesterday in Sands Funeral Home for Mrs. Emily Nankivell, 92, a resident of Victoria for 62 years.

Mrs. Nankivell, who lived at 857 McClure, died here Wednesday.

She was a charter member of Lodge No. 18 of the Princess Alexandra Daughters of England, under whose auspices the rites will be held.

Mrs. Nankivell is survived by two daughters, Mrs. W. H. (Gladys) Edgar, and Mrs. Gertrude K. Woods; one son, Arthur Nankivell; four grandchildren and two great-grandchildren, all of Victoria.

Canon George Biddle officiated at the services, burial was in Colwood Burial Park.

TO SAN FRANCISCO
AND ENGLAND BY PACIFIC FORTUNE

From time to time passenger-freighters en route to England from B.C. Ports have accommodation: single and double with private bath, attractive lounge, dining saloon, good meals, ample deck space. Next sailing leaving New Westminster June 8 or 9, we can arrange your return from San Francisco to Victoria. Berths available to San Francisco.

Your Friendly Travel Agent
Western Canada Travel Service
608-602 Courtney Street — E-1212
Between T.C.A. and Bus Depot
GEORGE E. WILLIS, Manager

SEE THE GRAND NEW ELGIN Shockmaster

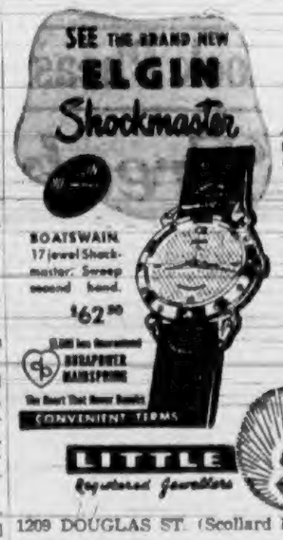

BOATSWAIN
17 jewel Shockmaster. Sweep second hand.
$62.50
ELGIN has Guaranteed DEPENDABLE MAINSPRING
The Watch That Never Rests!
CONVENIENT TERMS

THEY'VE GOT THAT "Million-Dollar Look!"
FRESH FROM ELGIN'S OWN DESIGN STUDIO!

FOR FATHER'S DAY
JUNE 20th

LITTLE & TAYLOR
Registered Jewellers
American Gem Society
1209 DOUGLAS ST. (Scollard Bldg.) Phone 4-5812

DID YOU KNOW? by Heaney's

GRASS IS ONE OF THE EARTH'S MOST PLENTIFUL CROPS AND ONE OF THE MOST BENEFICIAL TO MANKIND. THERE ARE MORE THAN A BILLION ACRES IN HAY AND PASTURE, COMPARED TO LESS THAN 300 MILLION IN OTHER CROPS. SOME GRASSES NEVER GROW MORE THAN AN INCH TALL WHILE OTHERS ATTAIN A HEIGHT OF OVER 100 FT. PLANTING LAWN GRASS TO ENCHANCE THE HOME WAS NOT STARTED UNTIL THE NINETEENTH CENTURY WHEN IT WAS INTRODUCED IN ENGLAND AND FRANCE AND WAS REFERRED TO BY THE ODD NAME OF 'ANGLO CHINESE STYLE. KENTUCKY BLUEGRASS A POPULAR LAWN VARIETY IS THOUGHT TO HAVE STARTED IN KENTUCKY FROM CATTLE SHIP SWEEPINGS AND THEREFORE ORIGINATING IN EUROPE.

CHANCE METHODS HAVE CARRIED GRASS TO EVERY CORNER OF THE EARTH BUT CHANCE PLAYS NO PART IN HEANEY'S MOVING SERVICE WHETHER IT IS ACROSS TOWN OR ACROSS CANADA. IN LOCAL MOVING HEANEY'S PROVIDE THE SIZE AND TYPE OF VAN TO SUIT YOUR NEEDS AND DO THE JOB WITH THE GREATEST DISPATCH AND ECONOMY.

HEANEY'S
AGENTS FOR ALLIED VAN LINES

Courtroom Parade

City of Victoria Fined in Court; Slowpoke Guilty

A traffic fine was levied against the City of Victoria and a city man became Vancouver Island's first driver to be convicted as a "slowpoke" in Colwood police court yesterday.

It was an RCMP crackdown on overloaded trucks on the Island Highway that resulted in Victoria being hailed into court.

Convicted on a charge of operating an overloaded gravel truck, Victoria City was fined $10 and $3 costs.

Magistrate A. I. Thomas also convicted Arthur Weberg, Victoria, of impeding traffic on the Island Highway and imposed a $10 fine.

The charge was the first such laid by the Colwood detachment, RCMP.

Other police detachments had warned also that similar charges would be laid against persons driving too slowly and impeding traffic or those failing to pull to the side of the road.

* * *

F. C. Laurie, driver for Greater Victoria Water Board, was fined $10 and $3 costs or three days, when convicted by Magistrate Thomas on a charge of having too long an overhanging load on a truck.

A $35 fine or seven days in jail was imposed on Fred Hayton when convicted of carrying too large a load of logs. Police testified Hayton—was ordered over the scales. He dumped six and weighed-in but was still overweight on the load, police said.

Fines of $15 each were imposed on Jack Stewart, Coffey Bros. Ltd. and Highway Sawmills Ltd. for convictions on overloaded logging trucks.

* * *

One of two persons convicted in Colwood police court yesterday of impaired driving chose a 30-day jail sentence over a $150 fine.

Richard C. Hamilton was fined $150 or 30 days and chose the jail term.

Astor Bloomquist, 920 Caledonia Avenue, was fined $150 or 30 days also for impaired driving. In both cases licenses were recommended for three months' suspension.

* * *

Two men were fined in the same court for lacking motor carrier plates. Aleck Vaux and John D. Kissinger, Victoria, each paid $10 and $3 costs.

* * *

E. T. Wolner was fined a total of $110 and $9.50 costs or 17 days in jail when he pleaded guilty in Colwood police court yesterday to two charges.

Magistrate Thomas fined him $100 for assaulting a police officer, and $10 for creating a disturbance in a public place. Both charges arose from an incident May 24.

* * *

Five traffic cases were also dealt with in that court. Charles D. Carnegie, Happy Valley, was fined $35 or seven days in jail on a charge of careless driving. Speeding in a school zone cost Alexander Hutcheson, Robert R. McColl and George Fortune, Victoria, $15 each. Their licenses were endorsed.

John J. Bartlett, Victoria, was fined $10 and his driver's license was endorsed, for a conviction on speeding in a 30-mile-an-hour zone.

William Nikirk, Sidney, was fined $10 and costs by Stipendiary Magistrate F. J. Baker in Sidney police court yesterday on conviction of speeding at 40 miles an hour through a school zone.

'On Top of Things'

Danger Pays Off For Joe LaChance

BY BILL McCARTHY

Joe LaChance of Vancouver is a man who is making danger pay off for him.

No "alti-phobe," he is the man largely responsible for the erection of radio station CKDA's three, 200-foot transmitting towers on Chatham Island.

The towers will be used to bring the station's signal strength up to 5,000 watts.

Now more than halfway through the job, 48-year-old LaChance singlehandedly pieces the towers together, working his way higher and higher.

WHAT DANGER?

But LaChance scoffs at any suggestion of danger — even while working in space only a foot square many hundreds of feet in the air. He's used to it.

Joe started steeplejacking when only 12 while still living at home in Quebec. But even before that his parents were often left trembling on the ground when he mounted to the top of neighboring trees.

When 18, he survived an accident that would have made lesser men start looking for other vocations.

FELL 90 FEET

Climbing hand over hand up a rope over a pulp silo in a northern B.C. wood mill, he lost his grip when the rope was jerked and fell 90 feet into two feet of soft cement.

On the way down he plummeted head-first through four hopper openings and into the cement. His feet hooked on the rim of the cement container and broke his fall.

However, he landed with enough impact to break half the bones in his body.

STILL ENTHUSIASTIC

"I don't remember anything after I hit but I know my ribs came out of my chest so I looked like a pin-cushion," he laughs.

His ardor for high places was not quelled by the two years in hospital it took to recover. As soon as he was well enough he went back to climbing smokestacks, steeples and radio towers.

His specialty now is radio towers. When he finishes the Chatham Island job he will tackle a TV tower in Eastern Canada. It is 600 feet high.

Married with two children, LaChance has no intention of retiring.

"CANT STOP NOW"

Pointing to a large truck he drives he says, "I've got nearly $25,000 tied up in there; I can't stop now."

Inside the truck is a complete machine shop for his work as well as fully equipped living quarters including a refrigerator. He lives right in the truck while on a job.

Competition is no problem with him. He has patented not only special hydraulic hoisting gear to lift him to the top of spindly structures but his own method of work.

In an offhand manner and in his rich French-Canadian accent Joe claims he doesn't consider his work particularly dangerous.

"And anyway," he says, "I like to be on top of things."

United Church Buys Site At Langford

LANGFORD—A new church building site has been purchased by the United Church here.

The property is located west of Knotty Pine Restaurant on the Island Highway.

Members of the church board left here this week for a tour of churches at Qualicum, Alberni and Parksville for ideas to be incorporated in plans for the new church.

Those who made the tour were Rev. H. P. Davidson; J. C. Nimmo, board chairman; J. A. Jackson, secretary; Mrs. J. Thomson, treasurer; D. Flatman, Mrs. C. F. Mosely, Mrs. T. McKay, C. Ransfield, V. Peterson and Roy Matthias.

Arthritis and other rheumatic diseases are the greatest single cause of disability in Canada.

ONLY THE
AMAZING NECCHI
Gives Two Wonder-Wheel Sewing
Necchi-Matic, New Showing
A. E. TAYLOR & CO.
516 FORT Phone 4-3021
RENT A SEWING MACHINE BY THE WEEK OR MONTH!

Air Services Minister May Be Named Soon

BY TOM GREEN
Colonist Ottawa Correspondent

OTTAWA—A new portfolio in the federal cabinet may shortly be created to be designated as minister for air services and which would bring the total number of cabinet ministers up to 22.

Reports are that the present heavy transport department portfolio may be split up under two ministers when Prime Minister Louis St. Laurent completes his expected cabinet shuffle.

The title of minister of transport would be retained for that section of the department concerned with railways, canals, the maritime commission, national harbors board and aids to navigation.

DIRECT BRANCHES

The new minister would direct such branches as construction of airports, telecommunications comprising government telephone, telegraphs and oceanic cable lines, issuance of radio station licenses, radio interference problems and some other activities.

Any new minister for air services would be given ministerial responsibility for the Canadian Broadcasting Corporation, which presently reports to Parliament through National Revenue Minister J. J. McCann.

The prime minister recognized the wide range and heavy responsibilities of the transport department when he named Mr. Chevrier as minister, when on January 1 last he named a second deputy minister for the department.

Hon. Ralph Campney, present associate minister of national defense, and a former chairman of the National Harbors Board during its early organization, continues to be mentioned as likely minister of transport, in the generally expected appointment of Mr. Chevrier to be president of the St. Lawrence Seaway authority.

B.C. Civil Service Retirements Point to Major Reshuffle

A major reshuffle of top men in the provincial civil service will start this year with the scheduled retirement of five deputy ministers.

Five other high government officials are slated to leave office during the next four years.

Already in the ranks of the superannuated is deputy minister of agriculture, W. H. Robertson, who left his post this week.

Mr. Robertson was succeeded by W. McGillivray, former development and extension branch head.

Deputy minister of lands, Charles Hopper, who is believed to have the longest service record of any retiring civil servant, will hand over his duties June 18 to Ed Bassett, former assistant chief forester.

Others who will retire this year are E. G. Rowebottom, deputy minister of trade and industry; B.C. Bracewell, deputy minister of municipal affairs; and E. W. Griffith, deputy minister of the welfare department.

There are rumors that Mr. Bracewell will work on after his retirement date to complete drafting the new B.C. municipal code.

Scheduled to leave office within the next five years are Eric Pepler, deputy attorney-general; J. V. Fisher, deputy minister of finance; Dr. John Walker, deputy minister of mines; R. A. Pennington, deputy provincial secretary; and Evan Jones, deputy minister of public works.

Obedience Trials Closely Competed

Thirty-three dogs representing 20 breeds were judged at the second annual Dog Obedience Trials held in the Badminton Club hall here yesterday.

Sponsored by the greater Victoria Dog Obedience Training Club it was the best-attended show of its kind held in Victoria, said Harold Craven, chairman of club's trials committee.

Judges were Robin Johnston of Vancouver and R. H. Hatfield of Portland, Oregon.

Owners of dogs winning prizes in afternoon trials were: Novice A: (first) H. Wilson; (second) Mrs. B. C. Walker. Novice B: Mrs. P. Mellish. Open A: (first) Mrs. S. Perry; (second) G. Christie. Open B: Mrs. J. Lyle.

Owners of dogs winning prizes in evening trials were: Novice A: (first) Mrs. A. Simpson; (second) Mrs. M. Gibson. Novice B: Mrs. P. Mellish. Open A (first) G. Christie; (second) Mrs. N. Schaeffer. Open B: G. Christie.

Group Due On Friday

Some 350 members of the Canadian Manufacturing Association will be welcomed to Victoria by Mayor Claude Harrison when they visit this city next Friday.

The visitors will make a short stop here following the end of the association's 83rd annual convention being held in Jasper this week.

Censorship Criticized

MONTREAL (CP)—Supreme Court Justice R. L. Kellock Friday night criticized censorship of books for depriving each person of his own standards of selection.

"Individuals will never be safe until they are able to choose by themselves, he told graduating students at Sir George Williams College.

"And the country will never be free until all its people are free to read anything, but use their freedom to read the best that has been thought and said."

OTTAWA (CP)—CCF leader M. J. Coldwell will leave Canada next August on a three-month tour of Europe.

The 66-year-old parliamentarian will visit Britain, France, Italy, Greece, Israel and possibly Norway.

He will visit old friends in England and in Israel with lectures at the Hebrew University at Tel Aviv.

Odd Fellows Gather in City

Some 300 members of the Independent Order of Odd Fellows will start arriving in Victoria tomorrow for the B.C. Grand Lodge sessions and Rebekah assembly.

The convention starts Tuesday but registration is being held in the Odd Fellows Hall tomorrow. The convention will wind up Thursday.

Sessions for the men will be held in the Odd Fellows Hall here and for the women in St. John's Anglican Church Hall.

Soldiers View Scenes of Battle

Cold Mist Shrouds Beaches As D-Day Warriors Come Back

OMAHA BEACH, France, (Reuters) — The men who fought here and lived came back Saturday.

More than 1,000 soldiers, from the six nations which participated in the bloody D-Day landings 10 years ago today, walked up and down the now peaceful beaches trying to picture what it was like.

A cold—mist-shrouded the beaches today in weather remarkably similar to the day when the huge fleet, carrying Canadian, American, British, French, Belgian, Norwegian and Dutch troops, first sighted the French coast.

Veterans of the assault wandered along, reminiscing.

HEAVY CASUALTIES

Soldiers here for official ceremonies who weren't here 10 years ago tried to imagine this beach on the day when two American divisions with all the cards stacked against them, suffered 6,000 casualties, half the total for all D-Day beaches, and the dead were being buried while the beach was still under fire.

Field Marshal Viscount Montgomery once said he regarded the American effort on Omaha Beach as the greatest single achievement in D-Day.

"They hung of by their eyelashes, took everything the enemy could give them, and then got cracking inland," he told correspondents later.

MONTY SALUTED

At Colleville-Montgomery Beach, where the fourth French-British command landed, troops of the six nations saluted [illegible] of a memorial.

Nearby, in the ancient Norman city of Bayeux, first French town to be freed in June, 1944, flags and bunting were hung out in a welcome to its former liberators.

Hundreds of Union Jacks and Stars and Stripes draped the cobbled main street, on which France's President Rene Coty drove with allied war leaders Saturday afternoon to memorial services at the 900-year-old cathedral.

Afternoon ceremonies were dedicated to British and Canadian troops who fell during the beachhead battles.

Gen. Alfred Gruenther, American supreme Allied commander in Europe, will attend ceremonies today devoted to American casualties in the battle.

From Bayeux the official guests went to nearby Arromanches for the opening of a war museum containing relics of the invasion.

More than 50,000 French and foreign visitors are here for the two-day observance. All schools, stores and offices were closed for the solemn occasion.

Costs Less to Buy
1954 CHEVROLET
Brings More in Trade

OPTOMETRIST
609 FORT ST.
Norman S. Cull
PHONE 3-6062
FOR APPOINTMENT

the risk of self-medication

THE WEATHER and human ailments are favorite topics of everyday conversation. The next-door neighbor is alert to recommend her favorite remedy for any set of symptoms. Another friend holds implicit faith in something else. You are caught in a cross fire of claims and counterclaims.

Artemus Ward observed that, "The trouble with people is they know too many things that ain't so." What seem to be almost identical symptoms in two patients may result from entirely different causes.

Your physician has spent at least eight arduous years in the study of health and disease. He is thoroughly familiar with the techniques of diagnosis and treatment. The pharmacist's specialty is the preparation and dispensing of the drugs your doctor orders. When ill, first see your doctor. Then bring your prescription to us.

McGill & Orme LIMITED
PRESCRIPTION CHEMISTS
FORT AT BROAD 4-1196 4-2222 DOUGLAS AT VIEW

Find it Faster in the YELLOW PAGES
BRITISH COLUMBIA TELEPHONE COMPANY

Bride Ideas
Scores of gifts for the June Bride in the big selection at Standard. Call in and browse through 5 floors of values!

MIRRORS
24x42 inches 24.95
TOASTERS
Morphy-Richards, only 24.50
Sunbeam Toastmaster 36.95
COFFEE PERCOLATORS
Famous Sampson Model 23.95
IRONS—By:
Morphy-Richards 11.50
G.E. Irons 12.95
Sunbeam Irons 13.95
STEAM IRONS
G.E. 21.00
Presto 23.95
COMBINATION WAFFLE IRONS 19.95
G.E. KETTLES 13.50
REVERE WARE
Stainless Steel, from 5.30
JUNIOR MIXETTE
from 24.95
Bissell CARPET SWEEPERS, from 8.75
SCORES OF LAMPS FOR EVERY BRIDE
Standard FURNITURE
2-5111
Right Through Yates to View

Mallek's
1212 DOUGLAS
"This Can't Be My Old Fur"
"It looks like one of the chic fashions I've been admiring at Mallek's"
That's precisely the feeling of so many of our customers . . . the feeling you'll have too, when you . . .
HAVE YOUR OLD FURS RESTYLED by Mallek's . . . SO
if you've an old fur coat that's beginning to look dated, bring it in to us. We can completely restyle it into new season elegance and have it ready for you by Fall.
Remember . . . it costs no more for the best in Fur Storage, Fur Cleaning and Repair
There's individualized treatment and Summer-long care at Mallek's. The life of your furs can depend on the care they get the next few months.
FREE ESTIMATES
BUDGET TERMS

Summer Dress-ups
In dainty profusion
Dresses and more dresses . . . your choice for whatever occasion you have in mind. For the morning trip down town, for the afternoon tea, for the after 5 date, to dine, to dance . . . there's the fabric, the style and the soft, harmonizing shade you would choose. Make it a must to see them at Mallek's . . . your Summer dress is here.
And for the graduate . . .
A fascinating choice of dresses suitable for the graduation day . . . ready for your selection now.
Budget Terms at no extra cost
1212 DOUGLAS Mallek's

1858 **The Daily Colonist.** 1954

AN INDEPENDENT NEWSPAPER, THE ORGAN OF NO CLIQUE OR PARTY

Published at 2631 Douglas Street, Victoria, B.C.

SETH HALTON, Publisher — SANDHAM GRAVES, Editor-in-Chief

Subscription Rates: Carrier delivery in city $1.50; carrier delivery in country $1.25. Mail Rates: Canada, Great Britain and possessions, Yukon Territory one month $1.25, three months $3.50, six months $7.00, year $13.00. United States $1.35 per month, other countries $2.00 per month. Authorized as second class mail Post Office Department, Ottawa.

SUNDAY, JUNE 6, 1954

World Citizen

Spy Nest Raid

By David Low

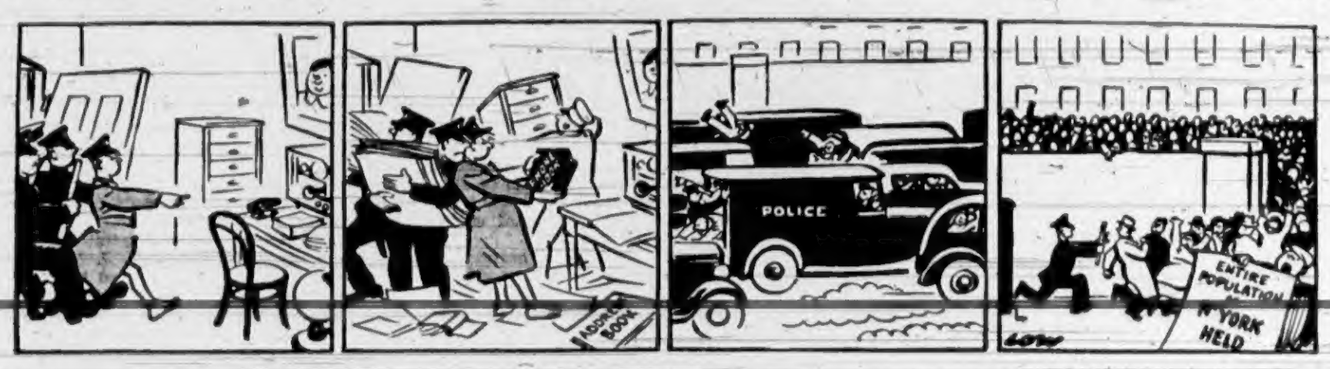

A Very Bright Example

TEN years ago Canadian troops landed on the beaches of Normandy and were almost immediately engaged in one of the hottest battles of the Second World War at its most crucial phase, "D Day." At Caen, where a representative group of the survivors will be feted today, there followed an epic struggle in which Canadian colors were never more brightly borne. It was the opening of the Western front, and the beginning of the end of Hitler's mad thrust for world domination. Every war has its tight spots and its special heroes. Canada's honors in the struggle were in full keeping with a steady tradition of sturdy, resolute action under fire. Regiments already famous added additional lustre to their battle honors in the hard and the earned way.

If Canada was grateful then for the gallantry of her sons and their brave part in a desperate world upheaval, she may be doubly so today when history has enfolded the record of that high courage in its keeping. All through the long, exhausting war Canadians served with distinction. The Commonwealth air training pool, the Atlantic ship convoys, "Monty's Men" in the Mediterranean, the shock troops of the Normandy landing and final days through the Netherlands and into Germany were sturdy contributions to the cause of freedom.

If the decade which has passed since "D Day" has not brought to the free world the fullness of its promise in the sober cause of peace, that has not been the fault of this nation. Now as then, Canada is leaving no stone unturned to advance the amity of nations, to share of her good fortune wherever that is possible, and to stand unchanged alongside those who believe there is a debt to pay to the men who laid down their lives in the greatest crusade of all—that against tyranny. If on this tenth anniversary of the war's final showdown there are sad gaps in Canadian homes, there will also be pride. No lives were ever given in a greater cause, and no example could be brighter than the response Canada's fighting men made to the challenge.

May each of us, in our several stations, prize that heritage, and pay our individual share of the ever-lasting debt owed to those who made the great sacrifice.

Rewards Well Earned

DURING the past week large numbers of Greater Victoria school children received lapel pins to reward them for good service as members of the Kiwanis junior safety patrol. It is pleasing to see this special recognition of work well done, and the recipients of the badges can wear them with pride, for there is no more efficient or useful service in the community than theirs. A better disciplined, more alert or more conscientious group, juvenile or adult, could not be found anywhere.

No one can say how many young lives have been saved and injuries averted through the control exercised by the junior traffic officers, but the bad accident record at school crossings before the system was organized should be sufficient proof of its value. Motorists as well have reason to be grateful for the orderliness which the patrol system has created, and for the feeling of assurance it gives them in driving on what used to be hazardous streets.

Besides protecting their playmates from accident, the junior patrols are acquiring important lessons early in life. Given authority equal to that of the regular police in controlling traffic, they are learning to accept and exercise responsibility, and at the same time are receiving invaluable training for the day when they too will become drivers. For their strict attention to duty under all conditions of weather and for the time they give to it before and after school hours, these boys and girls deserve every bit of credit that has been coming their way.

Plays and the Players

THE play's the thing said Hamlet although in a somewhat different context, but the St. Luke's Players have the idea that the playing counts for something too. Because of that they have decided to withdraw meantime from Dominion Drama Festival competition, in which they have a creditable record, and concentrate on making their organization a workshop for the development of dramatic talent. Instead of competing, they hope to have the adjudicator witness a production and give counsel and constructive criticism to their efforts.

This is a departure from the norm. It means that the St. Luke's Players set the art of acting above the mere winning of awards. There comes a point where that art must of necessity be tested in award-winning competition, yet undoubtedly festival preparation must limit the scope of any acting group and narrow the participation to a few selected individuals. Efforts must then be bent to a single production, perhaps to the detriment of other phases of a club's program.

For next year at least the St. Luke's group will confine itself to more intensive expansion of its thespian talent, a decision that no doubt will find much favor among its members. Each will thus have a greater opportunity to take part in the ventures undertaken by the organization, and the general level of achievement is likely to rise accordingly. When the time comes for entry once more to be made in festival competition the result of this experiment should demonstrate its value. Hamlet was right in his context, and the St. Luke's Players would seem to be wise in theirs.

Island Editors Say

Roads to the Ocean

Important things are happening on the lower half of Vancouver Island. We refer to a prediction, during the week, of highways to the West Coast in return for forest management licenses to private industry, near Jordan River, Port Renfrew and Alberni . . .

Roads to the West Coast have been a dream for many years. Quietly, however, industry has been pushing grades nearer and nearer to the Pacific along the slopes and contours of numerous valleys until now it seems the dream is to come true. The last final leap is to be made . . .

Launching of a sound scheme of forest management is the best answer government and industry together could have to skeptics who might be inclined to see in the recent forecasts evidence of a provincial "give-away" program, in which the building of modern roadways seals the bargain. A sustained forest industry will be a blessing to all concerned . . .

—COWICHAN LEADER

Water Safety

There is every probability that in the next few months one or more accidental drownings will take place in this district. When school goes in again in September, there may be a youngster missing from among his classmates, a family saddened by a tragedy that might have been avoided.

Every child should feel at home in the water and be trained to respect it. Every parent should realize that his duty does not end with watching and warning, but extends to seeing that his child has had a chance for an intimate acquaintance with deep water and has learned how to handle himself . . .

Most parents are willing to give their lives to save their children, but they will be much wiser if they teach the young ones to take care of themselves.

—EWEN CITY TIMES

School Problem

It's a little difficult to assess the result of the voting on the referendum to provide new classrooms for schools of Saanich school district. Ratepayers rejected the plan by a substantial majority . . .

Now we don't believe for one moment that the people of Saanich municipality, Central Saanich municipality and North Saanich are opposed to the education of children. But they are irate at some facets of the present educational system and took this means of voicing their displeasure . . .

Another factor which increased the "No" vote on the referendum was undoubtedly perplexity in the public mind as to what the new "Williston formula" for paying the costs of education will provide. If it is going to lift a large part of the tax burden, this district would have been foolish to contract a heavy load of debt. The sooner the government clears the air and explains the new formula the better for everyone concerned.

—SIDNEY REVIEW

Enlarge Ladysmith

"From creek to creek" has been a dream of local residents for years as they foresaw the day when this city would become squeezed within its absurdly small municipal area and watched the homes multiply across its borders . . .

If the city's boundaries were extended to coincide with Holland and Rocky creeks, it would double the land area of the municipality and increase the population by more than 25 per cent. These statistical gains are probably not important to residents of either area, but there are other important advantages.

It would mean Bayview residents, for the first time, would enjoy full city services as a right and not partial services as a privilege, as they do now. It would mean that Ladysmith, for the first time in years, would have ample room for expansion . . .

—LADYSMITH CHRONICLE

Thinking Aloud

". . . of shoes—and ships—and sealing wax—of cabbages and kings"

By TOM TAYLOR

ANNIVERSARIES sometimes mix in one's head; in mine at least. I'm thinking today that it's 100 years ago since a thin red line held fast at Balaclava—and just 10 years this morn since a thin khaki line poured ashore at Normandy.

A day is long or short according to mood, things to be done, the state of the weather. So are the years. Depending on perspective, a decade might be as distant as a century or a century as close as a decade.

Balaclava and Normandy are linked of course, being of the same military genre.

Incidentally, if any old Agryll and Sutherlanders are among my readers they'll be interested to learn, I'm sure, that a big how-do-you-do is slated in Scotland for later this year to celebrate "the thin red line."

Every schoolboy has heard of those immortals: the old redcoated Highlanders who stood off 20 times their number of Crimean Russians—"I did not think it worthwhile to form them two deep," said the doughty Sir Colin Campbell with fine disdain.

Sutherlandshire is claiming the honor of staging the celebration, for it was the Sutherlands (93rd) who performed the miracle, the Crimea predating their junction with the Argylls (91st).

* * *

But it is of more modern heroes I would speak, our own Canadian Scottish.

If they read this the men who made merry at the Armoury last night will no doubt laugh at the term. No soldier is a hero to himself, recollecting perhaps that his knees were quaking when the crisis came, but no matter.

Why wait until history books are written before handing out a mede of praise? In truth that's the trouble with most of us. We tend to withhold credit until it's too late. So let's not begrudge our duty this morning.

In one way June of 1944 seems close by. A little concentration and all of the high waiting hopes of that day come easily back. The khaki line or Normandy was too busy to be anxious but those of us who stayed at home won't forget the suspense that enveloped us.

It was needless, as we soon found out. Perhaps we should have had more confidence in our men. But it was a fateful day, more so than Balaclava by a long chalk, and it was natural to be on edge until they were all safely ashore. After that they quickly made Normandy their own.

The Canadian Scots have marked the date for some years now but 10 is a nice round figure and they're specially keyed up this year. Over the week-end they're celebrating with song and cheery chatter the June day that burns bright in their minds.

* * *

It may seem for them like yesterday, but of course they are not the same. I was looking at some pictures taken of the battalion at Macaulay Point not long before they left—for the East was all the destination permitted in those censored days—and some of them are a bit changed now. Greyer in the hair, maybe, or a trifle paunchy, for never again will they be so physically fit. That's one thing about army life in wartime; it's kill or cure and if you're not laid out by the drill sergeant you're gloriously healthy.

Perhaps, this alone having its peacetime repercussion, there will be a tinge of regret among the Can Scots as they return in memory to those halcyon days, for naturally the rose spectacles will be worn and the happy tide of comradeship will push unpleasant memories into the background.

That is the ordained rote of the war veteran.

And yet other moods have their place too. This afternoon, for instance, the Canadian Scots will parade to Pioneer Square, there to pay tribute to those who although missing are never long forgotten. If everyone was as faithful to the dead as the war veteran there would be more grace around.

And so a toast to the thin khaki line of Normandy on their 10th anniversary. They belong to the gallant company of the thin red line of Balaclava.

On the Record

America's Peril Is at Home

By DOROTHY THOMPSON

ACCORDING to the current "United States News and World Report," "President Eisenhower is convinced from talks with leaders in Congress that he can get quick approval for jumping into the war in Indo-China."

Admiral Robert B. Carney, chief of naval operations, has publicly emphasized that a "holocaust" may come "sooner than may be realized."

Admiral Arthur Radford, chairman of the United States joint chiefs of staff, is pressing hard for action to halt the Communists from making further gains in Indo-China.

These and other indications of American anticipation of direct military intervention have followed upon the speech of Vice-President Nixon six weeks ago, which was obviously a "trial balloon" to ascertain public reactions to American military intervention.

To some extent these speeches are doubtless a diplomatic bluff to influence the stalemated negotiations in Geneva, and obtain a "compromise by force," as The London Observer put it a week ago.

But such diplomacy involves very serious risks.

The Soviet Union, this column is convinced, wants to avoid an extension of the war in Indo-China. We cannot see how the Soviets could profit from such a war with all its risks of holocaust, no matter what its outcome.

* * *

Another Chinese victory would not strengthen Russia but Red China, and make the latter the dominant power in the Moscow-Peking axis.

But the Russians, who are certainly aware of this, have tied themselves to Peking's Asia policies, and American policy, which insists on viewing all Communist interests as identical, seems bent on keeping them tied.

The Red Chinese, who are not, like the Russians, vulnerable on two frontiers and are in the first reckless stages of revolutionary impulse, do not appear to be nearly so afraid of the United States nor inclined to compromise under threats of force.

The danger, therefore, is that the bluff (to the extent that it is a bluff-for-peace) may be called.

Then the United States will either have to retreat, acknowledging another tremendous political defeat with the world-wide repercussions that would follow, or risk another limited military defeat, or precipitate the world holocaust, in which any victory would be illusionary.

* * *

This is a situation trembling on the verge of yet another war.

But this situation differs from any other of which our history has a record. For we may push ourselves into an international war, in a highly disadvantageous area, without allies of substance, and, most important of all, without internal unity and under an administration intimidated from within its own ranks by men who are reducing government to anarchy.

If Senator McCarthy is right, the civilian directors of the army are blind idiots, and the ranks infiltrated with Communists. How could such an army successfully conduct a war?

* * *

If Senator McCarthy is wrong, he nevertheless has given notice, in the most insanely impudent manner, of his intention to continue his private espionage system within the administration and its armed forces, to encourage every subordinate, every disgruntled office seeker, every slighted neurotic, every ambitious sycophant, to spy and report on his superiors, even to the extent of delivering over to him secret and classified information.

How, under such conditions, can anyone govern, let alone govern during a war?

* * *

The peril to America is not in Indo-China. It is right here at home.

"Whom the gods would destroy they first make mad."

Debauching of Words

(From The Winnipeg Tribune)

THE debauchery of words in the political and ideological fields is nothing new. Words like "peace" and "freedom" have been used by Communists to advance sinister ends until the words themselves have become almost suspect.

Faith-inspiring words like "liberalism" and "democracy" have been callously misused. Historically, liberalism has stood for belief in the importance of the individual and his right to pursue his own aims with a minimum of interference from the state. Yet in recent years, and right here in Canada at that, the liberal label has been appropriated by the advocates of stronger governmental authority, the very school of thought liberalism was formed to combat.

During the past few months, it has been becoming increasingly obvious that the debauchery of words is extending into the fields of economics and business. The decline in business during the winter has been dubbed "rolling adjustment," "disinflation," "unboom," "readjustment," "dip," "deflation," "boom and bust," and "recession."

Time Capsule . . . — *By G. E. Mortimore*

Outsider Gallops Home

A VIRTUALLY unknown 33-to-1 outsider, the Irish colt Trigo, galloped home a length and a half ahead of Lord Wolavington's Walter Gay to win the Derby before nearly 1,000,000 spectators.

The date was June 5, 1929—25 years ago yesterday.

Until the hour of the race, Walter Gay was considered a doubtful starter and was quoted at 100 to 8. Brienz, which ran third, had gone to the post at 50 to 1.

All the favorites, including Hunter's Moon, who ran fourth, finished out of the money.

Ramsay MacDonald, leader of the Labor Party, had been called before the King and asked to form Britain's new government. Prime Minister Stanley Baldwin tendered his resignation, as the aftermath of a general election in which Labor captured 288 seats; Conservatives, 256; Liberals, 68; Nationalists, 3; "Prohibitionist," 1; Independents, 3.

Calgary had been hit by floods, but the Elbow and Bow rivers seemed to be going down. At the same time parts of Manitoba and Saskatchewan were being ravaged by bush fires.

Ford Motor Company had concluded a nine-year contract with Soviet Russia, calling for the purchase by Russia of $30,000,000 worth of cars and parts and the construction in Russia of an automobile factory.

Joseph McCarthy, then 20 years old, had nothing to say about the deal, but he might have some fun with it now.

Prince Henry, Duke of Gloucester, third son of King George V, broke his collarbone when he fell in a polo game during a visit to Vancouver.

Six Vancouver businessmen in a Western Canada Airways flying boat made the first flight from the coast to interior B.C. The journey from Vancouver to Prince George took five hours 50 minutes, including time to refuel at Williams Lake.

* * *

Birdcage Walk was to be extended from Michigan to Carr Street, the city council decided. The pelts of seals caught by Victoria sealing ships were on their way to market. It was June 7, 1904—just 50 years ago tomorrow.

"The catch of the Victoria sealing fleet, not counting the catches which may have been made by the schooners of the Copper Island fleet, is now en route to London, England, to be offered for sale late this month. The consignment, amounting to 2,600 pelts, was sent east last Saturday. A June sale of skins is something which has not taken place for years."

* * *

Seamen of the leaky ship Morning Glory refused to go back aboard for a voyage to San Francisco. The captain had them arrested. Magistrate Pemberton ordered them back aboard to work, but excused them of the voyage south, since that involved risk to their lives.

This was June, 1859—95 years ago.

A scandal had exploded in the custom house. One man stood charged with fraud, and others were suspected.

Johnson Cochrane, a Victoria police constable, had been murdered by unknown persons in the course of his duty.

John Butts, local wag and town crier, proposed to run for the colonial assembly as representative of Prince Freezy, who ruled the Indians of the reserve opposite town.

"The steamer Beaver arrived down from Langley on Saturday afternoon, bringing 35 passengers, principally miners. About 50 miners have come down during the past few days in whaleboats."

—FROM COLONIST FILES.

The Packsack

Of GREGORY CLARK

IT HAS always been a joke the way farmers in the settled regions of the country leave their implements to the mercy of the elements. You see a binder or a rake or cultivator lying drunkenly just where it was when at the end of the day, a month or six months ago, the farmer unhitched the horses and drove them home across the fields. Few farmers seemed capable of storing their equipment inside sheds or barns or under cover of any kind. If not left in the fields, they were chucked into corners of the barnyard or stashed in the lee of a building.

* * *

Mechanization of the farm has changed all this. You rarely see a tractor left loose around the premises. And the thliness inspired by tractors appears to have spruced the farmers up with regard to all their equipment.

The neglect of implements has shifted its locale. It is now in the north country, on the frontiers, that you notice the disregard of mechanical equipment. Around the northern towns you will see trucks, bulldozers, tractors bogged down in the mud, tilted half way up a hill, dirty, uncared for, plastered. In the bush, on logging, mining and construction jobs, you will find costly mechanical equipment shoved off to one side since last winter, up a side cut on a trail, bashed into the underbrush along a dirt road, bare to the elements as any plow you used to see in former days in the fence corners of the southern farms.

Part of the genius of the north is its rough-and-readiness. The operators of these rugged vehicles and caterpillars of the frontiers mount their charges the way cowboys used to mount their cayuses, and ride 'em cowboy! It is possibly unbecoming a northerner to baby a machine. It being a rough country, it must be tackled roughly. And part of the psychology of the north may be to affect a certain toughness and indifference towards mechanical equipment, the pampering of which is so characteristic of the effete industrial south.

Letters to the Editor

United Appeal

This is a letter which I find very distasteful to submit in view of pending independent campaigns for objects which are worthy in the superlative sense, but the situation with reference to the multiplicity of appeals which are made to citizens of Greater Victoria has reached a point where it is considered that public opinion may react detrimentally to all charitable [illegible]

As an ex-president of the Community Chest I have, with others during their respective terms of office and with the assistance of devoted supporters of the idea of an united appeal, made my representations to the city council and to other authorities to endeavor to bring about one united appeal for all charitable objects within the area.

The difficulty that faces all our citizens is that the majority if not all the appeals that are being made are in the most worthy causes, but the further difficulty is that every citizen is expected to make a contribution to all the causes and that is a financial impossibility. There is not a month goes by that there is not some strong appeal for contributions to worthy causes and no sooner, in fact before one is ended, another begins.

The general public sympathetic to all worthy causes is puzzled and mystified. In the result they withhold from the Community Chest because they do not want to turn down a separate appeal which may follow within a short time. They withhold from the next appeal because they do not know what appeal they will be faced with in the following few weeks and so on throughout the year.

There is only one solution and that is that all appeals for worthy causes be brought within one united appeal each year or perhaps two. As I said at the outset it is difficult to withstand or withhold appeals from worthy causes but the situation has reached the point where the public feel they must revolt. Obviously something must be done to remedy the situation.

ROBERT D. HARVEY,
516 Central Building,
Victoria, B.C.

Death Penalty

Your editorial about the drug "war" and remarks in the "Thinking Aloud" column in the June 4 issue are heart warming. But I hope you will not regard it as an impertinence if I suggest that both miss the point of the argument against the use, or extension of the use, of the death penalty. The case does not depend upon public sentiment or mawkish sympathy for a criminal. It is the moral issue—the right of a people, as a mass or mob, to commit murder.

Killing in war or in self-defense is not a moral sin or a crime, not an offense against a Divine or man-made law. Even the code draws a distinction between murder and manslaughter, on the grounds roughly of intention and premeditation.

And not even editors or senators are infallible, and judges and juries do make mistakes. As St. Peter had it "Be not wise in your own conceit—Vengeance is mine, saith the Lord."

As regards the drug-peddler, may I add that moral suasion by suffocation and neck-breaking is hard on the conscience—a "trifle exhausting, to use frequent," as Stalky had it.

For the non-Christian, Mohammed had a few words,

"If God should punish men according to what they deserve he would not leave on the back of the earth so much as a beast."

H. M. HANNESSON,
2274 Tudor Road,
Victoria, B.C.

First Paper

Having noticed an article in the Colonist on the first French newspaper in Victoria, I beg to differ with the opinion expressed therein that it was the **first** newspaper to be published in Victoria. This honor belongs to the Victoria Gazette, whose first number bears the date June 25, 1858.

Actually, Le Courrier de la Novelle Caledonie was the **third** Victoria newspaper, second place being allotted to the Vancouver Island Gazette, No. 2 of which bears the date July 28, 1858. Only three numbers of this newspaper are known to be in existence.

Copies of all these newspapers are to be seen at the Provincial Archives.

MADGE WOLFENDEN,
Victoria, B.C.

Civil Defense

It must come as a surprise to many people to learn that Maj.-Gen. Frank Worthington, Canada's civil defense co-ordinator, is preparing Canadians to meet the dangers of a possible atomic attack by issuing 300,000 pencil-like instruments which detect and measure radiation.

Why doesn't everyone have one? They can't be very expensive. Will they protect us [illegible] from being dehydrated; and will they put the fires out, and save use from the "hell of a big sunburn"?

It's high time the Canadian civil defense planners (whoever they are) got down to planning a proper structure for our civil defense policy in view of the recent developments. Minor policies, like the issue of the pencil-like instruments, can be considered; but the major policies must be determined.

The atomic age is nearly 10 years old, and the co-ordinator has been in office for six years.

A. D. ROSS,
1151 Pandora Avenue,
Victoria, B.C.

Floral Racket

In a recent issue of The American Nurseryman attention was drawn to one of the latest rackets in the U.S.A., the sale of plants of Lythrum Morden Pink by mail. Today I received in the mail an advertisement from the Deering Nurseries (sales office) 60 Front Street West, Toronto, offering to sell me two plants of Lythrum Morden Pink for $2.98 plus postage and COD costs. The illustration is headed, "Wouldn't you like to grow 17,000 blooms like these from one single plant?"

This plant is a rather common perennial with many pink florets on the flower spike, somewhat similar to a lupin.

A local nurseryman has the same variety of lythrum for sale for 50 cents.

Each spring and fall many people are taken in by advertisements of this nature for plants, trees or bulbs. In the April 4 issue of the Victoria Daily Times Sunday supplement there was an advertisement purporting to show a tulip tree with an enlarged inset of the blooms. No tulip tree ever bore blossoms like the illustration.

Next fall regular as clockwork we will see the annual special mail offer from a certain Toronto firm for a collection of flowering bulbs for a very low sum — no mention made of how long it will take to reach blooming size or the quality of the bulbs.

W. H. WARREN
28 Marlborough Street,
Victoria, B.C.

Dr. Ravenhill

Dr. Alice Ravenhill, whose death occurred recently, was the survivor of a family who maintained for over a quarter of a century keen interest in and generosity to the Boy Scouts of Victoria.

Her brother, Mr. C. T. Ravenhill—known as "Squire"—was district commissioner for some years.

All connected with Scouting in Victoria regret the death of a great lady and a good friend to Scouting.

H. B. HUNTER
District Secretary,
Victoria, B.C.

SLAVE TOTAL.

The southern United States had about 4,000,000 Negro slaves at the time of the Civil War, 1861-65.

Education

The recent rejection of the $1,500,000 building program in District 63 should help to impress on our education authorities that the limit has been reached in educational "foo-foraw" in B.C.

Our ancestors, by trial and error, over half-century ago, built up in at least two provinces, Ontario and Nova Scotia, school systems that were ac- [illegible] best in the civilized world. They realized that the best foundation for intellectual and economic welfare was a sound grounding in the discipline installed by functional arithmetic and formal grammar with the backing of accurate spelling, chronological history and army drill for recreation. They also knew that most of these instructions could be taught successfully in simply-constructed class rooms.

One mother recently complained to me that so many gymnasiums, activity rooms and other amusements had been provided in modern schools that modern pupils don't get enough fresh air even in Vancouver Island's salubrious climate. Another mother told of her son being bored to death by life although his parents had furnished him with a boat, bicycle, gun and all other equipment the heart of a boy could desire for recreation. Is it any wonder that we have a juvenile delinquency problem? A modern boy has only two chances, to become a sissy, supervised, organized and pampered by gangs of "do-gooder" organizations from the cradle to matrimony or be a window smasher.

As for learning trades in school, the facts are that a very small percentage of people follow the same vocation throughout life and with the rapid changes in scientific skills, the method a boy works on in school is likely to be obsolete by the time he is ready to use it.

The immediate and most pressing problem for B.C. is to get the curriculum back on the rails.

WALDRON GREENE,
Prospect Lake, B.C.

Great Cricketer

I read with great regret of the death recently of that peer of cricketers, G. H. Hirst of Yorkshire. I knew him and Wilf Rhodes very well, and have played many times both with him in benefit matches and against him in Huddersfield League matches, and can still recall how my left leg ached after his famous swerve ball hit my pad again and again. . .

To see him field at mid-off, as stated in The London Overseas Times, was a joy to behold, and had we in Canada a few more of his calibre to show what real cricket is and how it should be played, there would be many more young enthusiasts of this great and still glorious game. . .

No doubt many of your readers who hail from England will recall with me Hirst's outstanding ability as an all-round cricketer and one to now stand alongside W. G. Grace.

RALPH W. CROSLAND,
Cedar Creek Ranch,
Duncan, B.C.

Shake-Up Due

The recent rejection of the Saanich school by-law is merely one more symbol of growing discontent with the way education is being run in this province. Others are the repudiation by the recent annual convention of B.C. teachers of the unintelligible OSU report-cards, and their demand that the curriculum committee should consist not, as at present, solely of high school principals, but of all walks of life. This last is the most clear-cut vote of no confidence that could be imagined.

A totally new policy is thus indicated, which I feel should contain the following features:

1. Many senior officials in the department of education should be retired and replaced by new men. Both the rank-and-file teachers and the general public have repudiated them, and the approaching shortage of classrooms is directly due to their policy of building huge auditoriums and gymnasia instead. In any case, as anyone willing to examine the program of studies can verify, they have never seen themselves as more than branch managers of a firm whose headquarters is outside this country.

2. There should be a severe examination at the end of Grade VIII, and only those who can show they have the brains should be allowed to proceed further.

3. Bright pupils can easily finish the 12 grades in eight or nine years, and should be encouraged to do so. At present this is frowned on, as it constitutes "over-achievement," a very bad thing, so the generalissimos of Teachers' College, Columbia, speaking through their local stooges, inform bewildered parents.

If these policies are put into effect without further delay, there will be no class-room shortage, no need for gigantic raids on the taxpayer's pocket, a general raising of standards, and, in fact, no harm to anyone except the building contractors who are the only real beneficiaries of the present system.

DEREK PETHICK,
Royal Oak, B.C.

City Doctors Reconsider Building Plan

Thirty-five doctors, who have formed a company to finance a medical arts building proposed for the corner of Cook and Pandora, will meet on Tuesday to decide whether to continue with the project or drop it.

If they decide to go ahead, it is almost certain that certain beneficial but costly features of the project will be eliminated.

Tenders opened this week were considerably higher than the estimated $400,000. Luney Bros. and Hamilton Ltd. made the lowest bid—$542,396.

Other tenders submitted were: Commonwealth Construction Co. Ltd., $560,686; Farmer Construction Ltd., $571,690; G. H. Wheaton Ltd., $584,449; Bennett & White Construction Co., $588,723; and J. A. Pollard Construction, $610,150.

Canada's first lobster hatchery was developed at Bay View, near Pictou, N.S., in 1891.

Three Nations Sign Treaty

ATHENS (UP)—Greece joined Turkey and Yugoslavia in a military alliance Friday which further strengthens the West's southern flank against the danger of Communist attack.

A PADRE IN PRINT

BY REV. WILLIAM HILLS

Two or three readers appear to be slightly annoyed that I have questioned the validity of the myth which makes Queen Elizabeth II a lineal descendant of King David.

This is as good a day as any other to establish a beachhead against sentimental fables which tend to build up a "herrenvolk" complex.

Ten years ago this day, Allied troops invaded Normandy under General Eisenhower and punctured the Hitler dream of the rule of Nordic master-men.

"We are now standing on this continent," said Hitler, "and from where we stand nobody will be able to remove us again."

* * *

Correspondent W. F. Cressall on Thursday last trundled out a statement that we would find proof of this Davidic descent in the British Museum.

In fact, I am invited to scan this document if ever I am in London.

Well, we won't wait for that eventuality. On a parson's pay, it will be a long time in coming.

Suppose we send a letter to the director of the British Museum instead. I can afford an airmail stamp.

Herewith (after the customary salutation) the letter:

"It has been publicly stated here that there is in the British Museum 'a genealogical chart, compiled at the wish of Queen Victoria giving the lineage of the House of Windsor (sic) back to King David of Israel.'

"May I impose upon your time and patience to ask you to answer the following questions relative to this matter:

1. Is there such a chart in the Museum?

2. If so, was it compiled at the express instructions of Queen Victoria?

3. By whom was this chart compiled?

4. Is its authenticity accepted by the College of Heralds?

5. Does the College of Heralds agree with its conclusions?

6. As director of the Museum, if such a chart exists, do you consider it to be proof positive of the lineal descent of Queen Elizabeth II from that David of Israel spoken of in the Books of Kings and Samuel in the Holy Bible?"

Needless to say, I shall await the directors' reply with bated breath and publish it in this column for the edification of all concerned.

The scriptural references of J. H. Gray of Prospect Lake on this subject both amazed and amused me:

It would appear that somebody has been taking texts out of their context and making them pretexts for their own wishful thinking.

Psalm 89—to which Mr. Gray alludes—was not written by David, nor was it known in David's day.

It was written during the exile of the Children of Israel in Babylon. It constitutes a review of the hopes of Israel and contrasts those hopes to the present and actual conditions of exile when Jehoiachin, the representative of David bearing the title of Jehovah's anointed, is actually dethroned and dishonored.

The citation of 2 Cor. 13:5 reads as follows: "Examine yourselves, whether ye be in faith; prove your own selves. Know ye not your own selves, how that Jesus Christ is in you, except ye be reprobates?"

Now that is good pastoral advice, but what it has got to do with Mr. Gray's argument only Mr. Gray will be able to answer.

He also advises us to consult 2 Sam. 12. This I found not at all edifying, for while it refers to David, it gives a detailed account of Nathan's condemnation of the king for arranging to get Uriah out of the way so that he (David) could woo Uriah's widow!

I do not fancy that this kind of prerogative which the Royal Family in England will either employ or enjoy, even if David did do so in the Bible.

Geoffrey Rooper Tops Students

University School student Geoffrey Rooper topped all competitors in the school's 48th annual speech day and annual sports activities yesterday.

The senior student was presented with the Ker Cup, awarded to the youth who shows the most outstanding leadership, character, athletic and academic standards.

He also won the senior championship in sports events. In the 100-yard dash he equalled a school record of 10.2 seconds.

Lyn Eves was presented with the Chapman Cup, symbolic of the best all-round student under 14 years of age. P. Marinker was awarded the Mandy-Goff trophy in music.

Stuart Keate gave the address and presented the prizes at the speech day activities.

In sports activities John Bell was declared intermediate champion, and Bill Fisher won the junior champion's award. Inter-house championship trophy went to Brentwood House.

The school achieved a new record in the one-mile open event, Michael Fox breaking the [illegible]

Railways Ask Liquor Rights

TORONTO (CP)—Canada's two major railways Friday asked for permission to serve liquor on their trans-continental trains as they pass through Ontario.

The Ontario liquor license board reserved judgment.

Temperance spokesmen opposed the applications by the Canadian Pacific Railway and Canadian National Railways.

A. D. McDonald, representing the CNR, said the railway intends to sell liquor only on dining cars and buffet cars at the outset. J. A. Wright said the CPR plans to sell liquor only on dining and observation cars.

MYSTERY TOURS
Arranged by George Willis

VICTORIA
VANCOUVER ISLAND
B.C. INTERIOR
WASHINGTON
OREGON
CALIFORNIA

From time to time we are going to advertise short Mystery Tours which have proven most interesting and successful. Last Sunday we chartered 3 buses and had a most enjoyable trip, where an excellent tea was provided, with plenty of good food, entertainment was provided by accordionist, Jack Fever. See your paper for other Mystery Tours.

PORTLAND TOUR
The Portland Rose Festival Tour has 2 seats available with 62 passengers to leave Victoria June 10. We also have 5 C.P.R. boat tickets and 5 bus tickets available to Portland return, $10.80, supplying your own accommodation.

CALGARY STAMPEDE TOUR
This 10-day tour will leave Victoria, July 1st, to Vancouver by boat, then by Greyhound via Penticton, Revelstoke, Lake Louise, Banff, Calgary, where the grandstand seats are provided for the stampede. 2 days are spent at Banff on return. Get this itinerary now. 10 days' all expense, $95.00, no meals. Whenever you want a tour or ticket by air, bus, rail or ship, see us for complete arrangements.

Western Canada Travel Service
600 and 602 Courtney Street
Between T.C.A. and Bus Depot—2-4713

IT IS WISE TO TAKE CARE OF YOUR EYES
G. H. E. GREEN
B.S.c., M.A., D.Paed
768 FORT STREET — OPTOMETRIST — PHONE 2-7512

WE BUY BEER BOTTLES
For Pickup Service
Phone
3-0213
640 Discovery St.
Victoria
Bottle Exchange

CASH TO BUY A CAR
Let Us Finance Your Deal

All Forms of Insurance:
FIRE
AUTO
MARINE
CASUALTY
LIABILITY
AIRCRAFT
BOILER
EARTHQUAKE
PLATE GLASS
LIVESTOCK

If you know of a "Good Buy" that needs more cash than you have handy, or if you can make a better deal by paying all cash, come in and talk it over with our finance department. We can finance the deal for you at very low rates. And our plan includes life insurance without extra cost.

REAL ESTATE
MORTGAGES
RITHET CONSOLIDATED
SERVING VICTORIA 43 YEARS
706 FORT STREET — *Just One Door Above Douglas*

OFFICIAL SOUVENIR BOOK and PROGRAM OF EVENTS
of the coming—once-in-a-lifetime
British Empire Games
IS NOW ON SALE

95¢
Tax .5¢
$1.00

80-PAGE BOOK

Included are the complete program of events, a map showing the locations of events, rules governing the Games, explanations of the ceremonies that will take place, history and previous Games records, pictures of famous athletes, facts about the sports scheduled, details of spectators' facilities, and pictures of and information about Canadian industry.

USE THIS CONVENIENT ORDER FORM

QUEEN ALEXANDRA SOLARIUM
JUNIOR LEAGUE,
P.O. BOX 177,
VICTORIA, B.C.

Please send me _____ copies. Money Order enclosed.

NAME _____

ADDRESS _____

ASK YOUR BANKER! He'll tell you that **nowhere** can you get better returns.
Invest now in your year's supply of these **HIGHEST QUALITY COALS**

	Reg. Price	Cash Discount	You Pay Only
GALT LUMP	$22.95	$1.80	$21.15
BRYAN LUMP	$22.65	$1.50	$21.15
MIDLAND LUMP	$21.85	$1.35	$20.50
COMMANDER LUMP	$21.85	$1.35	$20.50
GASCO BRIQUETS	$24.90	$1.50	$23.40
CANMORE BRIQUETS	$23.00	$1.00	$22.00

Comparable Savings on Egg and Stoker Blend
These prices effective only 'til June 30—Order Now
MAKE YOUR INVESTMENT PAY OFF . . . ASK YOUR BANKER
Delivered within 4½ Mile Circle

VICTORIA WOOD AND COAL COMPANY LTD.
625 FORT STREET, Yarrow Bldg. — Phone 3-8247

DRESSES
that step from the pages of your favorite fashion magazine

You've seen them . . . talked of them, studied the smart lines, the gracious soft shades. Now they're here, with such famous names as Jonathan Logan and other nationally-known makers represented. Starring fabulous fabrics they feature the full-full skirts, many with attached crinolines. Some have the reversible bolero jackets. Gay prints and soft pastel shades . . . they're right for the Summer season and they're waiting in just your size.

USE YOUR PLAN-A-COUNT

It's so simple . . . so easy. If you've a Plan-A-Count there's NO down payment, there's no interest or carrying charge . . . nothing extra . . . add it to your Plan-A-Count and you've SIX MONTHS TO PAY.

Modern Store for the Modern Woman and Her Children

ON, OVER AND UNDER DOUGLAS

Around the Island

Missing Man Found Dead

NANAIMO—Robert Alexander Lamb, 65, of Quarterway, was found dead near High Falls in Bowen Park Friday. RCMP officers found the man's body, clad only in pyjamas.

He was reported missing from his home shortly after 8 a.m., and search was immediately organized. Mr. Lamb apparently tried to cross the Mill Stream in Bowen Park on a series of rocks and had slipped and fallen into the water.

He had been in poor health for some time, since moving to Quarterway from Vancouver, three years ago.

He is survived by his wife, Sarah, two brothers, James in Edinburgh, and William in Edmonton.

* * *

NANAIMO — Lila Wong, Nanaimo's talented Chinese violinist, will give a concert at Usher Hall, Edinburgh, next September, and later will play at Central Hall, London.

Miss Wong is presently studying at Royal College of Music, London. During the summer she will tour Germany with an orchestra. In 1951 Miss Wong won the three-year Royal College of Music violin scholarship with the highest marks in Canada.

* * *

NANAIMO — Drumhead service will be conducted by Ven Archdeacon A. E. Hendy at Comox Road Grounds today to mark the anniversary of D-Day ten years ago, when Canadian troops stormed Normandy beaches.

* * *

NANAIMO — R. Francis, chief inspector, Workmen's Compensation Board presented a five-year distinguished safety award to Ed Foster, Northwest Bay Division, MacMillan, Bloedel Ltd. Mr. Francis also was awarded the meritorious safety performance certificate for multiple logging operations to the eastern district MacMillan and Bloedel Ltd.

* * *

GANGES—Preliminary wiring for improvement of telephone service here has been completed and workmen are now engaged in laying heavy cable through the exchange area.

A crew of seven under foreman Arthur Perry finished the preliminary work last week. Linemen will take about two weeks to put up heavy cable and splicers will then start joining sections.

Estimated cost of the improvements is $30,000 and when finished will give service to most of the residents waiting phone installation.

* * *

CAMPBELL RIVER—The Volunteer Fire Brigade received a call on Wednesday about 8 p.m. to a welding machine shop on Elm Street where a truck having a part welded was afire.

It was the usual practice night and all three trucks were out of the fire hall but they were quickly summoned by the new two-way radio which was installed two weeks ago, and Fire Chief Oscar F. Thulin was able to keep in touch with them all the time. The fire was very quickly extinguished.

Few Accidents at Camporee

PORT ALBERNI—Only two bandaids and three administrations of iodine indicated a new low in accidents at the third annual Boy Scout Camporee, held on the bank of Stamp River some four miles below the falls.

Thirteen patrols, with a total of close to 90 boys, from Upper Vancouver Island centres took part in the overnight event.

Two local patrols were awarded A standing, representing a rating of more than 80 points out of a possible 100. They were the Cougar and Lion patrols of the First Arrowsmith Troop. All other patrols received B rating.

* * *

PORT ALBERNI — David Anderson CPE, AOCA of Sidney, who conducted art classes here during the past season, will officially open the twelfth annual Alberni Valley Art Group exhibition on Friday, June 11, at 7 p.m.

Among features of the exhibit will be five new oil paintings by the well-known artist George Clutesi of Alberni. Mr. Clutesi, a native Indian of this district, is an honorary member of the group. His work has been widely recognized and has been shown in one-man exhibits in the U.S.

PARKSVILLE — Arrowsmith District Girl Guides will hold a summer camp at Powder Point, Nanoose Bay, from June 28 to July 7.

Mrs. R. J. King of Errington is camp convener and committee members include Mrs. Victor Cannings of Qualicum Beach and Mrs. G. A. James of Parksville.

Final plans were made at a meeting at the home of the district commissioner, Mrs. J. H. Twidale.

* * *

NANAIMO—Branch No. 10, Canadian Legion endorsed a move from B.C. Command executive that would order a walkout of all B.C. delegates at the coming Dominion convention in Toronto should Hon. Hughes Lapointe, minister of veterans' affairs, speak.

The action would be in protest from B.C. Legion members because of the government's failure to make adjustments to war veterans' allowance regulations.

Board Joins Teacher Plan

PORT ALBERNI—District 70 School Board will join in a plan sponsored by the B.C. School Trustees' Association under which teaching staff vacancies will be advertised through a central office.

A letter read at this week's meeting of the board outlined the plan by which mimeographed lists of vacant positions may be obtained by teachers by writing to the central office.

B.C. Teachers' Federation has volunteered to participate on a trial basis as a service to school boards, according to the letter, while all boards will supply details of vacancies on their staffs.

Another circular letter from the association asked for the board's policy on the matter of employing married women on full or part-time basis. An attempt is being made to recruit former teachers to relieve the current shortage in the province.

Resignations of Mrs. Ruth E. Barnett, Mrs. Enid Ratcliffe, Miss Vera Jones and William Popowich were accepted at the meeting.

* * *

PARKSVILLE—Free swimming classes will start at Parksville beach on July 4.

All children between the ages of four and 14 years are eligible to register for lessons which will be given by professional teachers. Registration forms may be obtained from school teachers at Nanoose Bay, Parksville, Errington, Coombs and Hilliers, or from Kinsman Russ Bergstrom at Parksville.

* * *

PORT ALBERNI—A delayed report of May Day festivities, held on the last day of the month, has come from Franklin River Camp B, 30 miles by logging road and railway from Port Alberni.

Ushered in by a cabaret-style dance in the Community Hall, the celebration featured a coronation pageant in which Celia Rivers became Queen of the May. She was crowned by retiring Queen Carol Blanchfield.

Mrs. Bert Harris was in charge of the pageant.

* * *

NANAIMO (CP)—The motor vessel Eena, formerly the Agassiz-Rosedale ferry across the Fraser River, has arrived here for final alterations before going on the Nanaimo-Gabriola Island run. The Eena replaces the pioneer ferry Atriveda.

* * *

NANAIMO — Leonard Percy Sutton, 64, died in Nanaimo Hospital Saturday. Born in Yorkshire, England, he came to Nanaimo as a child. He was employed by the E & N Railway and later with the Comox Logging and Railway Co.

Old Record Equalled At Alberni

PORT ALBERNI—A record dating from 1946 was among several broken or equalled at the annual Alberni Indian Residential School sports held at the school this week.

Garry Grant of Kitimat equalled the 21.2 second record set eight years ago for the 220. He was individual champion in the senior boys' group with 39½ points collected during the meet. George Cecil of Port Simpson placed second.

Other individual champions were: junior boys, Terry Brown, Port Essington; Arthur Cootes, Kildonan, second; Intermediate boys, Levi Cootes, Kildonan; Paul Tommy, Sardis, second; over-age (over 16) Roy Wesley, Skidegate; junior girls, Glenda Gladstone, Bella Bella; Frances Robinson, Clo-oose, second; Intermediate girls, Marion Robinson, Clo-oose; Mae Wesley, Port Simpson, second; senior girls, tie, Marie Morrison, Port Simpson; Mena Underwood, Saanichton. Over-age girls, Esther Underwood, Saanichton; Peggy August, Ahousaht, second.

On Nanaimo By-Laws

Ratepayers Urged To Attend Meeting

NANAIMO—Mayor George Muir urges ratepayers to attend the public meeting Monday in the Odd Fellows' Hall at 8 p.m. to hear the true story behind the by-laws to be put to the people on Thursday, June 10.

He referred to the contentious cemetery by-law and the $215,000 by-law for a combined police station and firehall. The latter by-law does not seem to have drawn much opposition but the $55,000 cemetery site has been the subject of countless arguments in council and subject of petition of ratepayers.

The mayor said "In my opinion the site proposed is the best we could find, and I am also of the opinion that when people realize the seriousness of the situation they will support the by-law.

"In a nutshell here is the picture and believe me it is not very bright if it is defeated. Within a month we will have no place to bury our departed."

At Port Renfrew

Myrna Way Queen For Celebration

PORT RENFREW — Myrna Way of Harris Creek was crowned May Queen in colorful ceremonies at the fifth annual San Juan Valley May Day celebrations held here recently.

The crowning was the highlight of day-long festivities in which the three communities of Port Renfrew, Harris Creek and Bear Creek took part.

Coronation was conducted by master of ceremonies Fred Wade. The new queen was attended by Edna Robbins of Port Renfrew and Florence Halliday of Bear Creek.

A costume parade and a decorated float and vehicle procession took place after the crowning. Prizes and awards were made to those with most original and entertaining entries.

Well received was a drama presented by the junior class of Bear Creek School—"Why the Bear Sleeps All Winter."

Traditional Maypole dancing and square-dancing by the junior and senior classes of Port Renfrew School was also included on the program.

Ernie Crockford, Victoria magician, entertained at the close of the program with sleight-of-hand tricks. He was assisted by his wife and daughter.

At the end of the day the children were treated to free cold drinks, ice cream and hot dogs. A dance for the adults was held in the evening.

The San Juan Valley celebrations are sponsored each year by the parent-teacher associations of the three communities.

Choirs Set For Service In Arena

NANAIMO — Massed choirs from all parts of the Island will participate in a Victoria Arena service when the Archbishop of Canterbury visits the capital city next September. The archbishop is scheduled to visit Victoria to dedicate the new tower of the Victoria cathedral.

The choirs, comprising hundreds of voices from Vancouver Island Anglican parishes will be conducted by Graham Steed, organist of the cathedral.

The announcement came from Ray Hutchcroft, organist of Nanaimo's St. Paul's Anglican Church last night.

NANAIMO — This city's May 24 celebration was "the biggest success we have ever had," general chairman Frank Ney told the Junior Chamber of Commerce. He added that the event had pointed up the need for a sports stadium in Nanaimo.

QUALICUM BEACH—Rev. Arthur Dobson, United Church missionary in central India, outlined conditions in modern India in St. Stephen's Church recently. Mr. Dobson said that if India remains true to the ideal of democracy and constitutional government during the next few years, it will be one of the great nations of the world. The missionary also addressed the Rotary Club.

Serious Note Also Sounded

Gay, Colorful Graduation Held By School Students at Nanaimo

NANAIMO—Miniature wishing wells graced banquet places and a larger one on the stage, striking the keynote of Nanaimo Senior High School graduation Friday evening in the school cafeteria. Civic, educational, business and professional representatives bade farewell and best wishes to 98 graduating students, believed the largest class to date.

Little of serious note marked the festival occasion which was followed by the graduation dance. The maids of the class were resplendent in party gowns and their youthful swains wore carnations. The scene was one of bright color and was given over largely to merriment.

TOAST TO GRADS

Though lighthearted banter passed between teachers and students, in some words of the evening could be detected the warmth of feeling between them. Miss Pat Johnson, girls' counselor, in a toast to the grads, told the class their ability to "care" would determine their futures. There is always something which can be done well, if you care enough she advised.

In response Tom McInulty said that their good citizenship would be assured if they, the grads, lived up to the tenets of character and morality which the faculty had endeavored to leave with them.

Jim Frazer, who toasted the trustees, said the graduates respected the keen interest and co-operation of the board in providing their educational facilities and to this, Mrs. W. E. Ricker, vice-chairman, referred to the increasingly better schools and advised the grads in later life they should try a period of trusteeship. Education, she said, is incomplete until coupled with experience.

Board Chairman John Rayer presided and introduced Ald. and Mrs. George Bryce, and Rev. and Mrs. Robert Moses, Inspector and Mrs. Claude Campbell and board members John Souchuk, Jack Efford, Lawrence Jones, Mrs. Ricker, Miss Clara Campbell and P. F. Twidale.

HIGH REGARD

Linda Diedricksen gave the teachers the assurance of students high regard for them in a toast to the faculty. "You have always been our friends, whether we have been good or bad, you have always been patient."

R. V. Maclean, boys' counselor, made his speech witty but closed with a reference to the song which an Nanaimo students sang to then Princess Elizabeth on the Royal Visit, "Will Ye No Come Back Again." He asked the students to return once in awhile "for we are always interested in what and how you are doing."

Principal J. B. Litch, though denying his intent pursued an old custom with him. He followed one jest with another and produced gales of laughter. He said "this is the happiest and most interesting program in a long while." He plainly enjoyed the fun.

The highlight came when six students presented a hilarious sketch "The Last Year Behind the Wall" in which they traced the school year in song and dialogue. They were Jim Krall, Linda Diedricksen, Barbara Lawson, Marilyn Ridley, Tom McInulty and Dave Pederson.

The skit was written and wholly produced by the students.

A standing ovation was given the ladies of St. Andrew's United Church, who prepared and served turkey dinner in the spacious cafeteria.

New Duncan Symphony Gives Concert Today

DUNCAN—The first Duncan symphony orchestra for 30 years will give its first concert in an outdoor setting at the Moose Home on Lakes Road this afternoon.

Directed by Lieut.-Commander Robert Besant, the orchestra will have 45 members for the initial concert. Assisting artists will be Miss Dorothy Cook, soprano, and Lewis Langlois, tenor, two local artists who have earned for themselves a considerable reputation for giving pleasing performances.

Presented by the local Order of Moose, the concert will commence at 3 p.m. with the whole day being set aside as a picnic day at the Moose Home. Included in the program of classical favorites are 11 numbers, including selections from Mendelssohn, Mozart, Coward, Tschaikowsky, Rachmaninoff, Johann Strauss and Kreisler.

Members of the Duncan Symphony Orchestra come from Victoria, Nanaimo, Lake Cowichan, Ladysmith and Chemainus. The concert will be the first of a series of such outdoor Sunday afternoon programs which the Moose Lodge will sponsor.

PORT ALBERNI — Fisherman Alfred Nass returned to port here with a big fish, a ruined net and a dilemma.

He caught the two-ton mud shark at the south end of Alberni Inlet and had to tow it here to salvage what he can of the net. Then, port authorities say, he'll have to tow the shark back to deep water to dispose of it.

Dear Editor:

. . . the letters start. Then from all over the free world come such comments as these from readers of THE CHRISTIAN SCIENCE MONITOR, an international daily newspaper:

"The Monitor is must reading for straight-thinking people . . ."
"I returned to school after a lapse of 18 years. I will get my degree from the college, but my education comes from the Monitor . . ."
"The Monitor gives me ideas for my work . . ."
"I truly enjoy its company . . ."

You, too, will find the Monitor informative, with complete world news. You will discover a constructive viewpoint in every news story.
Use the coupon below for a special introductory subscription—3 months for only $3.

The Christian Science Monitor,
One, Norway St., Boston 15, Mass., U.S.A.

Please send me an introductory subscription to The Christian Science Monitor—75 issues. I enclose $3.

(name)

(address)

(city) (zone) (province)

PB-11

B.C. Directories Ltd.

NOTICE

It has come to our attention that certain persons representing themselves as enumerators or name-takers for this firm are approaching householders to secure the names of children.

B.C. Directories Ltd., publishers of the City Directory, do not solicit the names of any children under the age of 18, and householders are warned to make due inquiry as to the identification of any persons seeking such information.

I.W.A.
SPECIAL MEMBERSHIP MEETING
SUNDAY, JUNE 6th - 2 P.M.
AT VICTORIA BALLROOM, 1600 GOVERNMENT ST.

FIR SAWDUST
NOW AVAILABLE AT
SUMMER PRICES
Fill your bin now and be sure of the very best in FIR sawdust.

FIR MILLWOODS

SPLIT FIR (edgings)— 1½-cord load	$9.75
FIR SLABS— 2-cord load	$14.00
FIR MILLWOOD— 2-cord load	$12.00
2-FOOT FIR— Ideal for drum furnace, 2-cord load	$10.00

HARKNETT FUEL LTD.
737 PANDORA AVENUE
4-2647 4-9381

TABLE POTATOES
No. 1. Green Mountain . . . excellent for cooking and boiling. Limited quantity.
100 lbs. $3.98
FEED GRAIN GROCERIES SEEDS HARDWARE
Scott and Peden LTD.
510 CORMORANT ST.
PHONE 4-7181 — DELIVERY SERVICE
FREE PARKING

HERE'S Real VALUE!

YOUR LOCAL DAILY NEWSPAPER IS STILL YOUR BEST BUY!

IT HAS MORE OF EVERYTHING—

IT IS THE ONLY NEWSPAPER OBTAINABLE which brings you up-to-the-minute news. It goes to press only a jump ahead of its delivery schedule . . . the news gets in right up to press time! YOU READ IT IN THE NEXT ISSUE.

IT IS THE ONLY NEWSPAPER PUBLISHED ANYWHERE which gives you a day-to-day report on happenings in and around Victoria and throughout the Vancouver Island area. Every page is packed with local interest!

ONLY YOUR LOCAL DAILY NEWSPAPER HAS A 100% INTEREST IN THE VICTORIA AND VANCOUVER ISLAND AREA. It backs every worthwhile community enterprise and supports every program which is designed to bring favorable publicity to Vancouver Island.

YOUR LOCAL DAILY NEWSPAPER IS VITALLY IMPORTANT TO EVERY FAMILY IN YOUR COMMUNITY — READ IT REGULARLY!

This message inserted by The Daily Colonist

Biggest Oil Exploration Going On in Australia

SYDNEY (AP) — The most intensive search for oil in Australia's history is getting under way, spurred by the discovery in Western Australia last December.

The successful strike by West Australian Petroleum Proprietary, Ltd., in its first drilling venture at Exmouth Gulf, in the sandy, arid, rough-range area, has proved a lure to the two most vital requisites for oil exploration: new capital and modern techniques.

At first the full force of investment speculation fell upon the two Australian companies with direct interests in West Australian Petroleum Pty. Ltd., "Wapet" Ampol Petroleum Ltd. and Ampol Exploration Ltd.

Ampol Exploration owns 20 per cent of the shares in "Wapet" while the other 80 per cent is held by California Texas Corporation. The term "Proprietary" in the name of "Wapet" means that shares are not sold to the public.

WIDE SEARCH RIGHTS

"Wapet" has rights to search for oil in an area of about 325,000 square miles. This area covers the coastal strip of Western Australia from Cape Leeuwin in the south to the state border in the north, extending inland in places up to 500 miles and including the off-shore islands.

"Wapet's" exploratory rights are covered by five permits which expire next October, but the Western Australia government may grant renewals for a further two years—12 months at a time.

Many oil companies and syndicates are anxious to explore some of the areas in Western Australia at present covered by "Wapet's" permits, should any revert to the Western Australia mines department. Among the applicants to the department for these areas are the big oil companies, Anglo-Iranian, Shell Co. of Australia, Vacuum and Atlantic Union.

Other parts of the state are attracting oil prospectors. Of these Frome Broken Hill Pty., Ltd., obtained the larget search area.—From is owned by Anglo-Iranian, Standard-Vacuum and the Zinc Corporation, each of which has a third share. Frome has received a search permit over 91,000 square miles of the Eucla basin in the south-eastern corner of Western Australia.

The stimulation of oil investment and exploration caused by the rough range discovery has not been confined to Western Australia.

Since December oil search permits have been taken out in Queensland over more than 250,000 square miles, or nearly 40 per cent of the state's total area of 670,000 square miles.

Contender

N. D. YOUNG

A leading contender for the presidency of the Investment Dealers' Association of Canada, Mr. Young is vice-president and director of Dominion Securities Corporation Ltd., Toronto. More than 200 leading investment dealers from across Canada will attend the 38th annual IDA meeting at Jasper, Alberta, from June 9 to 12.

Elected

A. BRUCE MATTHEWS

Canadian Life Insurance Officers' Association has elected Mr. Matthews, president of Excelsior Life Insurance Company, as its president for 1954-55.

Big Advance in B.C. Development Due If Permit Given for Supply of Gas

BY HARRY YOUNG
Colonist Business Editor

The development of northern B.C. will be advanced by 25 years if the U.S. federal power commission decides to give Canada the permit to supply natural gas to the Pacific Northwest.

This assumption is based on the grounds that if the northwest does not use Peace River natural gas, there will be no alternative market available for the gas fields in that area within the foreseeable future.

The decision of the U.S. power commission is therefore waited anxiously by much wider interests than those merely of the Westcoast Transmission Company which has just completed a fight of nearly two years in Washington to press its suit for the license.

FINAL ARGUMENTS

This week the Commission heard the final arguments and rebuttals of the applicant companies, but even although the hearing commenced as long ago as June 16, 1952, the decision of the commission remains veiled in some doubt.

The Westcoast Transmission Company is extremely hopeful of the outcome, as it has been throughout the hearing, but right to the end the commission's staff counsel, Alvin A. Kurtz has stuck to his beliefs that none of the applicants has shown the qualifications to warrant certification.

Whether the staff counsel's opinion will prevail upon the commission remains to be seen, but it seems probable that some kind of a verdict can be expected this month.

IMMEDIATE EFFECT

It is quite possible that the decision when it comes will be conditional, but if it favors Westcoast, there is no reason why immediate effect should not be shown in the B.C. economy.

One of the difficulties which have beset the Westcoast officials is that they have not been able to show what their fields can do under normal operating conditions. Except for a few that supply local communities like Dawson Creek, the wells are all capped.

In an effort to show what could be done in the Fort St. John field three wells were recently flared for one week on three horizons. The results are believed to have been satisfactory.

If the decision is given in favor of Westcoast and it comes within the next few weeks, it is the intention of the company to start construction this year.

* * *

SMALL BUT GOOD

The number of acres seeded with wheats in the western provinces is about 15 per cent less than that originally intended, says the weekly grain letter from James Richardson and Sons Ltd.

The cold weather retarded operations and it is now too late for further seeding.

Despite this the condition of the crop is generally reported to be excellent. Moisture content in the soil is satisfactory.

* * *

ECONOMIST SPEAKS

Noted U.S. economist is coming to Victoria on Tuesday, June 8, to address the Credit Granters Association of Victoria. He is Dean Maurice Lee of the University of Washington, and also on the economic advisory committee to President Eisenhower.

He will speak on economic trends and business cycles at a dinner meeting at the Curling Rink at 6.30. For tickets ($2) reservations phone 2-9111.

* * *

SUPERVISES SALES

W. J. Montgomery of Victoria has been appointed sales supervisor for B.C. for the Corby and Wiser distilleries and for Lamb's and Lemon Hart interests.

Announcement was made by L. W. Vezina, vice-president and general manager of Corby Distillery Ltd.

Mr. Montgomery will continue to make his headquarters here.

* * *

OUTLOOK BRIGHTER

Indications of an improvement in the lumber industry in British Columbia is reflected in the strong market support given toward the end of the week to the stocks of MacMillan and Bloedel and B.C. Forest Products.

Both closed the week at new highs for nearly two years. MacMillan and Bloedel was $22 or over $6 over its low of 1953, while B.C. Forest Products at $7 was $2.50 above its 1953 low.

Stocks Shuffle Ahead During Steady Week

BY GEORGE LINTON
Canadian Press Staff Writer

Stock prices shuffled slowly forward on the continent's three biggest exchanges last week.

There were no really soft spots anywhere. At Toronto and Montreal, most groups made small gains but New York ended up with little change.

The week began with the New York market closed Monday for the United States' Memorial Day. The result was listless trading on Toronto and Montreal markets.

Industrials were the big climbers at Toronto in midweek. They led the market when it was strong and fell less than some other sections when it slackened. But they ran into trouble Friday.

SELLOFF HITS HARD

A selloff hit the industrial board and gave the group's index the worst jolt it had in any session in almost a month. It fell more than 1½ points.

Canadian Pacific Railway, usually a steady issue, was the week's most-talked-about performer. It gained $2.75 on the week and Friday hit a 1954 high of $27.12½.

Western oils had a strong week at Toronto. Bigger climbers were Pacific Petroleum, Peace River Gas, and Home Oil. Golds were also strong but base metals were off slightly on the week after some spectacular midweek advances.

The Friday-to-Friday indices: Industrials up .48 to 348.31, golds up 1.54 to 73.37, base metals down .12 to 151.66, and western oils up 1.25 to 98.06.

INDEX AT PEAK

At New York, the market moved up at the week's opening and one index of its strength, The Associated Press average of 60 stocks, climbed to $125.70, the highest point since October 25, 1929. The market moved slower later in the week and the average closed Friday at $125.50, the same figure as the previous Friday.

At Montreal, the market weakened at times but the overall trend was slowly upward. The Friday-to-Friday indices showed banks up .29 to 40.87, utilities up 1.4 to 180.2, industrials up .8 at 208.6. Combined up 1.0 to 175.1, papers up 17.44 to 942.50 and golds up .10 to 57.89.

Metals Reflect High U.K. Prices

NEW YORK (AP) — Higher prices in London and a sustained demand here brought advances in the domestic prices of lead and zinc last week. At the same time, supplies of copper for spot and nearby delivery remained tight.

Zinc was raised ½-cent a pound to 11 cents, East St. Louis, the highest price since last September, and 1¾ cents above the year's low of 9¼ cents, reached last February.

Lead was boosted ½-point a pound to 14½ cents, New York, and 14.05 cents, St. Louis.

The main factor behind the increases was good consumer buying, stimulated by the government's plan to start buying those metals soon under its new stockpile program.

It was announced in Washington last week that Congress will be asked shortly for funds to buy and stockpile domestic metals in the coming year. Officials said between two and 2½ billion dollars may be spent over the next several years under the program.

The copper situation continued to look good. Producers already have sold about 50,000 tons for shipment this month. The trade estimates that May shipments totalled around 100,000 tons.

Major metals prices:

Copper—30 cents a pound, delivered. Foreign, 29.50-30 cents, New York.

Lead—14.25 cents a pound, New York; 14.05 cents, St. Louis.

Zinc—11 cents a pound, East St. Louis; 11.50 cents, New York.

Aluminum — 21.50 cents a pound, ingots, shipping point. Pigs, 20 cents.

Nickel—60 cents a pound, electrolytic cathodes, Port Colborne, Ont., U.S. duty included.

Platinum—$84 an ounce, New York; 72.75 pence, London.

Tin—94 cents a pound, New York.

Livestock Market Loses Early Gains

OTTAWA (CP)—Gains of 50 cents on early slaughter trading this week were lost by the close, the agriculture department reported Saturday.

Receipts at public stockyards, at 27,000 head, were 6,000 more than last week and 10,000 more than the corresponding week a year ago.

Choice steers moved out of Toronto at 20-21, a few 21-25 while Winnipeg sold at 20-21.50, Calgary 19.50-20.75 and Edmonton 19-19.70. Toronto had good steers for 19-20, Montreal 20.50-21.50, Winnipeg and Calgary 18.50-19.50 and Edmonton 18-18.80.

Good heifers at Toronto were 17.50-18.50 while most Prairie markets were between 16 and 18.

Eastern markets had good cows for 14.50-15.50, some to 16, while Winnipeg paid 13-14.50 and Alberta centres 13.50-14.75. Toronto and Montreal had good bulls at 14.50-15.50, tops 16, Winnipeg 12.50-13.75 and Alberta markets 14-15.25.

Toronto had good feeders for 18-21, plainer kinds 16-18, while Winnipeg was 50 cents better at 16-18, and Alberta markets paid 16-17.50. Good to choice vealers at Toronto brought 22-25, Montreal 22, Winnipeg 21-25, Calgary 18-23 and Edmonton 21-25.50.

Grade A hogs closed at Toronto for 38 dressed while Montreal paid 60, Winnipeg 36-37.75, Calgary 34.75 and Edmonton 36.25. Sows were generally unchanged, Toronto and Montreal paying 27 dressed, Winnipeg 23-24 and Edmonton 20 liveweight basis.

Toronto priced choice spring lambs at 30, Montreal 18-20, Calgary 20-21 and Edmonton 20-20.50.

TO ATTEND ASHRAM

Dr. E. Stanley Jones is coming to Canada again to attend the third Canadian Ashram to be held at the Ontario Ladies' College, Whitby, July 3 to 9.

Weather Protects Forests

Only 17 new forest fires occurred in the province last week as overcast weather conditions kept B.C. forests cool and damp.

The last forest service report shows there are still 29 fires burning in the province.

MANY ON ISLAND

There have been 246 fires so far this year, the report shows, 82 of them in the Vancouver Forest District which includes Vancouver Island. Cost to fight the fires has been $14,783 to date.

Up to June 4, 1953, there were 244 fires and the government had spent $27,965 battling them. In 1952 about $55,500 was spent on 291 fires by the first week in June.

Fruit Crops In Okanagan Not Damaged

Fruit crops of the Okanagan Valley escaped damage from heavy rains and cool weather of the past week, the weekly agriculture report of the Canadian National Railways states.

The general crop will be one week later than last year. Lettuce should move by car lots about mid-June, with cabbage from Vernon and Armstrong moving about June 20.

Church Work To Expand

TORONTO (CP)—The Presbyterian Church in Canada decided Friday to extend its overseas mission work to Africa.

The church's 80th general assembly voted in favor of accepting the invitation of the foreign mission committee of the Church of Scotland to share in the work on a five-year basis.

On the Labor Front

Three Unions Plan Decisions At Meetings This Week End

BY BILL MAVOR

Three trade unions are scheduled to make important decisions this week end affecting HMC Dockyard, the Island's lumber industry and Victoria's transportation services.

Suspended boilermakers at Dockyard will meet at 3 p.m. in the Douglas Street CCF Hall in further consideration of what action, if any, may be taken after a five-day suspension ends Wednesday morning.

The union claims a premium for dirty work should be paid in regard to certain work of welders. Seven such tradesmen were suspended Friday for refusing to do certain work without the premium.

Another 120 workers were suspended when they walked off their jobs in sympathy with the seven. Dockyard officials state regulations do not require premium payment for the work in question—welding and burning on galvanized, bronze or brass materials.

PAYMENT DEMANDED

The union claims the premium should be paid, as it is a prevailing rate among outside shipyards and that the government abides by prevailing rates as effective for government employees.

Also today, the woodworkers on Vancouver Island decide on contract terms proposed and recommended by the IWA policy committee.

If settlement is reached on the proposed terms, unofficial records show it will be unique in the province's biggest labor-management contract.

No one can recall the International Woodworkers of America (CIO-CCL) and Coast lumber operators getting together at the early stage in negotiations of a conciliation officer.

TO HEAR TERMS

Victoria Local 1-118 meets at 2 p.m. in Victoria Ballroom to hear the terms, which do not include a direct wage boost, while Port Alberni and Duncan locals have meetings scheduled at various community centres throughout the day.

One stage in the question of whether Victorians might ride or walk in the near future will be decided Tuesday by members of the Street Railwaymen's Union (ALF-TLC).

The Victoria division meets then to hear proposals of the 1954 contract with the B.C. Electric Company.

Reports of a proposed nine-cent-an-hour wage boost have not been confirmed. It is understood that fringe benefits sought by the union will play a larger and more important part in any acceptance by the membership of proposals.

* * *

The National Safety Council has awarded its Public Interest Award to The B.C. Lumber Worker for the second consecutive year.

The award was made because of the presentation of safety education material in a publication and is a non-competitive award.

* * *

LOCALS MEETING

TLC locals meeting this week include carpenters, Monday; plumbers, moulders, dock and shipyard workers, Tuesday; longshoremen, Wednesday; truck drivers, Thursday.

CCL locals meeting include machinists, Monday; shipwrights, Tuesday; brewery workers, Thursday.

* * *

MEMBERS INCREASE

Membership of trade unions in Canada totaled 1,267,911 at the start of the year, the federal labor department reported yesterday following its annual survey of labor organizations.

This is an increase of 48,197 compared with a year earlier.

The breakdown with figures for January 1, 1953, in brackets:

Trades and Labor Congress of Canada 596,004 (558,722); Canadian Congress of Labor 360,782 (352,538); Canadian and Catholic Confederation of Labor 100,312 (104,486); American Federation of Labor not affiliated with the TLC 9,748 (10,524); CIO organizations unaffiliated with the CCL 2,430 (3,000); unaffiliated International Railway Brotherhoods 40,922 (41,751); other unaffiliated international unions 62,127 (61,935); other unaffiliated organizations generally 95,586 (86,758).

Cadets Stage Retreat

Traditional sunset military ceremonies were performed Friday on the lawn of the Legislative Buildings by a smart company of the University School Cadet Corps.

About 500 persons gathered to see the flag-lowering rites.

Sunset ceremonies will also be held June 11 and 18. From June 7 to 10, naval band concerts will be played in front of the Legislative Buildings in connection with the sunset ceremonies which will be performed by the navy.

Reserve Unit Britain-Bound

OTTAWA (CP)—A Canadian naval reserve contingent of 29 men and seven women will participate in the London Royal Naval Volunteer Reserve Jubilee.

The navy Friday announced that the men are on their way to London aboard the destroyer Micmac, getting sea training en route. The Wrens will fly to London by RCAF plane.

The contingent, headed by Capt. R. I. Hendy of Toronto, will join other Commonwealth navies to parade before the Queen June 12.

COMPLETE VACATION FOR ★ RIDE, FISH...SWIM IN OUR NEW POOL...GOLF, DANCE, RELAX! ★ FUN!
For a complete round of activity for fun, vacation at the famous Gearhart Hotel, now reserving NEW 1, 2 and 3-room ocean-view apartments! Write, wire or phone Seaside 81 for reservations.
HOTEL GEARHART
Gearhart, Oregon

A. E. Ames & Co.
Business Established 1889
Members
Toronto Stock Exchange
Montreal Stock Exchange
Royal Trust Building • 612 View Street, Victoria, B.C.
Telephone: 3-4171
TORONTO MONTREAL WINNIPEG VANCOUVER NEW YORK LONDON, ENG.

Canadian Government, Municipal and Corporation Securities
612 View Street Victoria, B.C.
Wood, Gundy & Company Limited
Telephone 2-4261

GILLESPIE, HART & CO., LTD.
JOHN HART, President
INSURANCE · REAL ESTATE · BONDS AND STOCKS
BUILDING LOANS · MORTGAGES
CAR FINANCING AT 5%
611 FORT STREET (Established 1911) 4-1181

INVESTMENT TRUSTS
MUTUAL FUND SHARES
CONSULT CLYDE CROMPTON & CO. REPRESENTATIVE
James George
BOX 327 TEL. 3-0039
VICTORIA, B.C.

HOUSEHOLDER'S PACKAGE INSURANCE
Combination of Essential Coverages—One Policy
The New and Modern Method of Buying Insurance
1. Fire Insurance—Dwelling or Personal Effects (Including Supplemental Coverage)
2. Burglary, Robbery and Theft
3. Comprehensive Personal Liability (Including Medical Payments)
4. Residential Glass (Including Plate Glass)
One Premium — One Policy — One Expiry Date — Convenient — Complete
Inquire today—Phone 3-1183, 3-1184, 3-1816
BROWN BROS. AGENCIES LIMITED
1125 Blanshard Street Established 1917

ROYAL PORTAGE PARKS LIMITED
Wishes to announce that Mr. F. H. Heidner no longer is employed by nor holds any official appointment in that Company.

Wanted—Office Manager
With credit and accounting experience for Victoria automobile dealership. Apply in writing to R. Plimley c/o Thomas Plimley Ltd., Yates at Vancouver Street

MORTGAGE LOANS
National Housing Act applications will receive our prompt attention. Take advantage of 25-year loans at 5½% for new homes.
Ker Stephenson LIMITED
909 Government St. 4-4127

—INSURANCE—
In All Its Branches (Except Life)
COMPLETE PROTECTION MEANS SECURITY
Call 4-7341 for Information
Alfred CARMICHAEL & Co. Ltd.
1216 BROAD STREET Established 1923

CREDIT BUREAU OF VICTORIA LTD.
205-10 Jones Bldg. - 723 Fort St. - 2-9111
MEMBERS, ASSOCIATED CREDIT BUREAUS OF CANADA AND AMERICA
CREDIT AND PERSONNEL REPORTS — COLLECTIONS AND ADJUSTMENTS
SERVING VICTORIA'S BUSINESS AND PROFESSIONAL MEN SINCE 1911

HEADQUARTERS for Famous SLATER SHOES
FOR MEN
Comfort and Good Looks Plus Long Wear By Superior Craftsmen
THERE'S A SLATER SHOE FOR YOU

ARTHUR ASH
FOR BETTER MEN'S SHOES
623 YATES ST. (Murdock-Girards) - 3-5811

Feeds for Stock and Poultry
WHEAT PRODUCTS AND BARLEY
• Whole or Ground • Bulk or Sacked
VICTORIA ELEVATOR Ltd.
Ogden Point, Victoria Phones: 4-5212 and 4-8821

• WOOD • WOOD • WOOD •
GUARANTEED NO CEDAR —
IMMEDIATE DELIVERY
100 CORDS ONLY
2 BIG CORDS $7.00
4 BIG CORDS $13.00
2-4622

IT BEATS ME

By Jim Tang

Speed is the byword of this age of the ulcer. People run faster, walk faster and ride faster. They eat faster, lose their tempers faster and want to get through work faster so they can hurry somewhere. In everything most of them do the accent is on speed and more speed.

That goes for sports, too. Fans want speed, action and speed and they want it in a hurry. There is so much to do and so much to see that they have no patience with anything that consumes too much of that so very precious thing we call time. It doesn't keep well, you know.

All of which brings us to the subject of this essay—baseball and its approach to the demand for concentrated action. Baseball is one sport which keeps getting slower and slower in a world of speed and it just could be that decreasing support is directly linked with the increasing length of games.

It wasn't so long ago that two hours was considered a long ball game; now nine innings in three hours is commonplace and a two-hour game enough of a rarity to rate special mention. The average today is about two hours and 35 minutes and as an example of the growing lethargy in the game we can take the 1945 and 1953 world series. The times for the six nine-inning games played in 1945 were 1.48, 1.55, 2.00, 2.10, 2.18 and 2.31. Last year the Brooklyn Dodgers and the New York Yankees took 2.42, 2.46, 3.00, 3.02 and 3.10.

One of the biggest reasons for today's longer games is, of course, the number of bases on balls being issued by home-run conscious pitchers but baseball could well dispense with tradition and practice in many instances in the interests of getting on with the game.

There is no need for that daily pre-game huddle at home plate between opposing managers and umpires to discuss ground rules. The first game of a series should be enough.

Nor is there any need to toss the ball around the infield every time an out is made as an expression of hustle which fools no fan.

As much as 10 minutes could be saved here and you could add about as much more time saved if umpires enforced rules which state a pitcher is entitled to no more than eight warm-up pitches and must deliver a ball plateward at least once every 20 seconds. Then, if managers would co-operate by ceasing to pose as Napoleons of the diamond with their show-off strategies, we might get the two-hour game back and fans could get home in time to get a sensible amount of sleep. Knowing that, they might come more often to the ball park.

Random Harvest

George Eade announced last night that he was giving up the sponsorship of **Victoria United**, the city's entry in the **Coast Soccer League**. "It takes up too much of my time and I believe it's up to someone else to take over," he said. Eade said that he was willing to make any reasonable arrangements for club equipment and that any move would have to be made in a hurry as the deadline for applications is June 14 . . . **Lewiston Broncs** are anxious to acquire **Steve Mesner**, veteran infielder of the **Victoria Tyees**, and offered pitcher **Don Tisnerat** and outfielder **Artie Wilson**. It's doubtful if either would help the club, which will undoubtedly be strengthened within the next week by two or three new players . . . **Cincinnati Reds** have come up with a novel defensive set-up for **Stan Musial**. Manager **Birdie Tebbets** sends his shortstop into right-centrefield and uses only three infielders. He explains that he's quite willing to give "The Man" a single but it's those extra-base hits he hopes to cut down . . . Like almost everyone else, this writer is more than a little disappointed at the name chosen for Vancouver's spanking new British Empire Games stadium. Exhibition Bowl shows quite a lack of imagination among those who made the decision . . . The report that boxer **Clarence Henry** is being charged with trying to bribe **Bobby Jones** to lose to **Joey Giardello** has a Mack Sennett touch. No one in his right senses could have thought that Jones had much of a chance against one of the ranking middleweights . . . Defenseman **Nip O'Hearn** of the **Shamrocks** is coaching the Oak Bay juvenile "B" lacrosse team . . . There's good value in the Mutual Baseball Almanac, edited by Roger Kahn and Al Helfer. It contains a wealth of information and can be obtained for a dollar from the Mutual Broadcasting Co., Box 146, New York . . . **Granny Gladstone** was hitting about .230 for **Portland Beavers** in latest available statistics and not playing very often. With the Beavers having picked up outfielder **Jerry Scala** and righthander **Carl Scheib** in recent days, there may be a player or two available for the Tyees . . . Eight pinch-hitters were used recently in a game between **Chicago White Sox** and **Baltimore Orioles**. Which is getting rather ridiculous . . . **New York Yankees** keep coming up with a new star every year and this time they have two bright prospects in third-baseman **Andy Carey** and righthander **Bob Grim**.

* * *

GUESSING DEPARTMENT: The **Tyees** to split today, **North Kiwanis** and **Gyros** in Little League Baseball, **Oak Bay** in cricket, **Farmers** in today's amateur baseball at Royal Athletic Park, **Arrows** and **Fletchers** in men's softball. In the major leagues, the **Yanks, Indians** and **Braves** to win two, the **Giants** and **Reds** and **White Sox** and **Senators** to split, and the **Dodgers, Phils, Red Sox**. Monday, the **Tyees** to lose, **Arrows, Tillicums** and **Individuals** in softball, and **Foul Bay** and **Nanaimo** in "B" lacrosse. Batting average to date: At bat 412, hits 282, percentage .687.

Farmers Best Loggers Twice in Doubleheader

Farmers Construction swept a doubleheader from Parksville Loggers at Royal Athletic Park yesterday to make it five victories in six starts against the up-Island team this season.

Farmers, the city's representative amateur team, had it all their own way in the afternoon contest, scoring seven runs in the second inning and 10 in the fifth frame to grind out a 17-3 victory.

However, Loggers came back strong in the second game, outhitting the local team, 7-5, but winding up on the short end of a 5-2 score.

GAME TODAY

The teams will conclude their three-game series at Royal Athletic Park today with a single game starting at 2.

Manager Ed Ash hopes to start righthander Paul Beck, who has been sidelined with a sore arm, but may have to go with Don Donahue, who gave up only three hits in pitching the win in the first game yesterday.

Farmers pounded out 11 hits off three pitchers in the opening contest with first baseman Charlie Boyd providing the highlight with a home run that cleared the centre-field flag pole. Catcher Rocky Harford added a double and triple, Ron Karadimas had two doubles and Lyle Cornett punched out three singles.

Farmers made their five hits count in the evening game. A single by Bernie Anderson in the fourth inning drove in one run; Lyle Cornett's single in the fourth frame drove in two mates and sent Farmers into a 3-2 lead, and Lowell Hodges sewed it up in the sixth frame with a two-run single.

Hodges went the distance and pitched scoreless ball after the first inning.

George Wilgress picked up a double and two singles and Jack Cameron hit two singles in a losing cause.

First game—		R	H	E
Parksville	002 000 1—	3	5	10
Farmers	070 0(10)0 x—	17	11	1

Osada, Bob Prior (3), Ron Wilgress (5) and Phil Haslam; Don Donahue and Jim Harford.

Second game—		R	H	E
Parksville	200 000 0—	2	7	3
Farmers	010 202 x—	5	5	2

Moodell, J. Atkin (3), Prior (6) and Calloway; Lowell Hodges and Jack Shields.

Rangers Lose To Chelsea XI

TORONTO—Glasgow Rangers lost their first game in eight starts on their tour of Canada Saturday night when they were beaten, 4-1, by Chelsea of the English Football Association's Division I, before an estimated 17,000 spectators.

The Rangers close out their tour today when they meet Chelsea in the third and deciding game of their best-of-three series at New York. Rangers won the first game, 1-0.

Hartwig Bows To Rosewall

MANCHESTER, England (UP)—Maureen Connolly of San Diego, Calif., and Ken Rosewall of Australia easily won the singles titles in straight sets Saturday at the Northern Lawn Tennis tournament.

The 19-year-old Rosewall captured the men's title by defeating his Aussie teammate, Rex Hartwig, 6-2, 6-1.

Victorian Wins V.I. Skeet Title

One of the newest members of the Victoria Gun Club, Hugh Newman won the top prizes in the Vancouver Island skeet championships at the Alberta Head range yesterday. He broke 50 straight targets and followed up with 48 out of 50 for a total of 98 in the all-bore championship, and also won the open handicap event with his handicap of four. Ted Bailey, last year's all-bore champion, and Victoria Gun Club President Dib Noble each had 98x100. A strong wind hampered shooters and the shoot was delayed about an hour when a skeet trap broke. Victoria city trap championships will be held today with an estimated 60 marksmen taking part. Shown above are, left to right: Bailey, Newman and Noble.

United Loses Cup Soccer Match After Overtime on Corner Kicks

VANCOUVER (CP) — Firefighters moved into the final of the Provincial Cup at Callister Park here Saturday by nosing out Victoria United on corner kicks after overtime.

Full-time score was 2-2, but in the extra session Firefighters forced three corner kicks to one for Victoria.

Victoria opened the scoring after 10 minutes play when Jim Turner outran Al Butler, Firefighters goalkeeper, and centred to Cedric Robb, who steered the ball into the open goal.

MILLIGAN MOVES

Firefighters came right back from the kick-off and in less than a minute Doug Greig scored the tying goal on a hard shot from left wing. Wally Milligan, usually at centre-forward, was outstanding at right half for Victoria and was sending his forwards away constantly with well-placed passes.

United continued to press and Butler just managed to push out a shot from Ab Travis. Then Turner and Travis combined in a fine run down the left wing with Butler again punching clear from the resulting goalmouth scramble.

At the 25-minute mark Art Hughes, Firefighters centre-forward, headed onto the post from a Frank Ambler cross, but Harry Carruthers kicked clear with Winter, the Victoria goalkeeper, well beaten.

United returned to the attack and Cedric Robb had hard luck on a header from a centre by Jim Turner. Although Victoria still had the best of the play to this point the Vancouver club were dangerous when they obtained the ball, with Doug Grieg, Art Hughes and Frank Ambler combining to give the Victoria backs some anxious moments.

Frank Ambler was put into the clear on a pass from Art Hughes, and scored for the Firefighters at the 40-minute mark to make the half-time score Firefighters 2, Victoria 1.

UNITED RALLIES

Firefighters started strongly in the second half, with Art Hughes missing from six yards, and Dave Morton forcing Joe Robbins to dive at a header at the base of the goal post. However Victoria soon gained the upper hand in the play with Travis hitting the bar in a goalmouth scramble, and Young George Wright hitting a hard drive on a play set up by Milligan which Butler had difficulty pushing around the post for a corner.

After 35 minutes, Travis scored the equalizer for United on a terrific drive from left wing which gave Butler no chance. The full time score was 2-2.

During the overtime both clubs had scoring chances, but close checking prevented any score. Ambler forced a corner kick at 10 minutes and at the interval in the overtime period, Firefighters led on this corner kick.

During the second period of overtime firefighters continued to press and the United were obliged to concede two more corner kicks. United got one and although the Victoria team was dangerous to the end of the game, firefighters were winners by their five corner kick margin.

In a third round match Monday Halecos meet Vancouver City, with the winner to advance against Pilseners in the other semi-final Wednesday.

Firefighters will meet the winner of Wednesday's game in the final Saturday.

Line-ups:

Firefighters: Butler, Kenning, McKaw, Proctor, Sullivan, Stanley, Ambler, Morton, Hughes, Hutton, Greig. Spares: Helmmerling.

Victoria United: Winters, Hope, Joe Robbins, Milligan, Carruthers, McMillan, Turner, Wright, Robb, Walker, Travis.

Forbes Leads Conference In Pitching and Hitting

EUGENE, Ore. (UP)—Norm Forbes, All-NCAA District Eight pitching choice, who played a major role in Oregon's drive for the Coast Conference baseball pennant, has won the batting championship after a touch-and-go battle with Washington's Jack Ballard.

He also won six games with his sweeping curve ball for an unprecedented double victory in the 1954 northern division individual championships.

Official league statistics released at Eugene show Forbes batted .476 for the season to nip Ballard, who hit .467 and missed the last two games with an injured thumb.

Sons Trounce Royals To Challenge Indians

HOW THEY STAND

	GP	W	L	GF	GA	Pts
VICTORIA	10	9	1	131	98	18
PNE Indians	8	6	2	86	79	12
Nanaimo	10	5	5	99	112	10
Vancouver	8	2	6	105	105	4
New Westminster	11	1	10	120	185	2

Last night's score: New Westminster 8 at Nanaimo 18.

Next game: Monday, Vancouver at New Westminster.

NANAIMO, B.C. (CP)—Turning on the heat right from the first whistle, Nanaimo Native sons romped to a decisive 18-8 win over New Westminster Royals here Saturday night in an Inter-City Lacrosse League fixture.

Victory left Sons only two points behind the second-place PNE Indians.

Scoring three times in the first and second periods, Native Sons went on a rampage in the third as they winked the red lamp for seven big goals while goalie Fulla was turning aside all but one of eight tries by the cellar-dwelling Royals.

With the game safely tucked away as the teams took the floor for the final frame, play developed into a wide-open situation. Nine goals were whistled back of the respective netminders with the Sons getting five of them.

FOUR FOR JOHN

John Lumley was the big gun for the winners with four goals, followed by Arnie Duggan, Vern Vannatter and Jim Hefferman, each with three. Lorne Reelie banked in four to account for half of the New Westminster total.

The game was fast and clean with little of the fireworks that dotted last week end's clash between the Sons and the league-leading Shamrocks. Referees Greenwood and Jim Dickinson called a total of 24 minutes in minor penalties, 14 minutes going to the Sons.

THE BOX:

New West	S	G	A	P	Nanaimo	S	G	A	P
Sampson	0	0	0	0	Fulla	0	0	0	0
McCrery	1	0	0	0	Dorman	0	0	0	0
Moodell	1	0	0	0	Duggan	5	3	2	0
Oddy	5	0	0	0	Vannatter	7	3	1	0
Prey	2	0	0	1	J. Lumley	10	4	0	0
Sepes	1	1	0	0	Hefferman	4	3	0	0
Duncan	3	0	0	4	Morelli	3	1	0	0
Cowie	5	1	1	0	Scott	4	1	1	8
Skinner	7	1	0	0	Welch	4	2	2	0
Reelie	8	4	0	2	Bennie	0	0	1	0
Lackner	4	1	0	0	Mackay	0	0	0	0
Barclay	4	0	2	0	P. Lumley	7	1	2	4
Stewart	7	0	0	2	King	2	0	0	0
					Brenner	2	0	0	0
Totals	46	8	3	10	Totals	51	18	11	14

Shots Stopped:	1st	2nd	3rd	4th	Total
By Sampson	12	5	12	4 —	33
By Fulla	16	10	2	11 —	39

Score by Periods:	1st	2nd	3rd	4th	Total
Nanaimo	3	3	7	5 —	18
New Westminster	2	1	1	4 —	8

Referees: Greenwood and Dickinson.

FAN FARE By Walt Ditzen

Senior Champ

VANCOUVER (CP) — Hugh O'Callaghan of Shaughnessy won the B.C. senior golf championship here Friday, defeating Hugh Allison of Point Grey two and one in their 18-hole final at Marine Drive.

Canada Upsets Britain As Aussies Win Matches

ST. ANDREWS, Scotland (UP)—Australia defeated South Africa, six matches to three, to win the Commonwealth International golf tournament Saturday.

Australia won the foursome, 3-0. In the singles, each team won two matches and two were halved.

Canada deprived Great Britain of the runner-up spot by winning, five games to three with one halved. After winning the foursomes, 2-0, with one halved, Britain lost the singles by five games to one.

Details of the foursomes between Great Britain and Canada (Canadian names first):

Walt McElroy and Nick Weslock lost to Doug Blair and Gerald Micklen, 1 up.

Phil Farley and Bob Fleming lost to J. C. Wilson and F. W. Deighton, 1 up.

Doug Silverberg and Don Doe halved with Ian Caldwell and Alan Thirlwell.

Singles results: McElroy beat Micklen, 2 and 1; Doe beat Blair, 2 and 1; Farley beat Caldwell, 1 up; Weslock beat Wilson, 4 and 3; Silverberg beat Thirlwell, 1 up; Fleming lost to Deighton, 4 and 2.

Sauer, Musial Both Ahead Of Ruth's Home Run Pace; Dodger Streak at Eight

NATIONAL LEAGUE

	W	L	Pct	GBL
Brooklyn	28	18	.609	—
New York	27	20	.574	1½
Milwaukee	24	19	.558	2½
Philadelphia	24	20	.545	3
St. Louis	24	23	.511	4½
Cincinnati	21	24	.467	6½
Chicago	20	25	.444	7½
Pittsburgh	15	34	.306	14½

AMERICAN LEAGUE

	W	L	Pct	GBL
Cleveland	30	15	.667	—
Chicago	31	16	.660	—
New York	29	19	.604	2½
Detroit	23	20	.535	6
Washington	19	26	.422	11
Boston	15	25	.375	12½
Philadelphia	17	28	.378	13
Baltimore	16	30	.348	14½

STAN MUSIAL

HANK SAUER

Brooklyn Dodgers, finally finding themselves on their tour through the west, ran their victory string to eight games Saturday with a doubleheader sweep against the Chicago Cubs and stretched their National League lead to one-and-a-half games over the New York Giants.

ROY HELPS

The Dodgers, who started their winning streak when catcher Roy Campanella came back into the lineup after missing action with a hand injury, hanged out an 8-5 decision in the opener behind the steady pitching of Russ Meyer, who won his 17th game in 19 decisions against his former mates and his sixth victory of the season.

Johnny Podres held the Cubs to five hits in the second game as the Dodgers completed the sweep with an 8-3 win. While the Dodgers won two, they couldn't tame the big bat of Hank Sauer, who clubbed two home runs in the opener to boost his season's total to 18, which is slightly ahead of Babe Ruth's record home-run schedule of 60.

STAN KEEPS PACE

Stan Musial continued his heavy hitting for St. Louis Cardinals and joined Sauer with 18 home runs, cracking out one in a losing cause as the Cards went down to a 9-4 defeat at the hands of Philadelphia and Vic Raschi suffered his first loss after five wins.

The Giants continued their rampage through the west by subduing Cincinnati Reds for the second straight day, this time by a 7-0 count as Johnny Antonelli cruised to his seventh victory with the help of Hank Thompson's 10th home run, a two-run blast in the first inning.

Over in the American League, the New York Yankees could do no better than a split with lowly Baltimore, dropping the first game by a 2-1 count to Bob Turley as Harry Byrd again was the victim of poor hitting by his mates. However, the Yankees came back to win the second one, 3-1, behind the five-hit pitching of Jim McDonald.

Cleveland Indians bounced right back after dropping two or three games to the Yankees and hung on to their slim percentage lead by downing Philadelphia Athletics, 4-1 in 11 innings. The Chicago White Sox remained right behind by dumping the Washington Senators, 5-3.

Linescores follow:

AMERICAN LEAGUE

First Game— R H E
Baltimore 100 001 000—2 8 2
New York 000 000 001—1 6 0
Turley (5-5) and Courtney; Byrd, Morgan (9) and Berra.

Second Game—
Baltimore 010 000 000—1 5 1
New York 300 000 00x—3 7 1
Pillette (1-8) and Courtney; McDonald (3-1) and Berra.

First Game—
Detroit 010 100 110—4 11 0
Boston 000 000 000—0 1 1
Zuverink (2-0) and Wilson; Henry, Kinder (5), Werle (8) and Owen.

Second Game—
Detroit 010 030 000—4 11 0
Boston 200 102 00x—5 9 1
Marlowe, Aber (6), Weik (7) and House; Kiely (1-2) and White.

(10 Innings)
Chicago 100 000 000 2—5 8 0
Washington 200 000 100 0—3 7 1
Johnson, Trucks (9) and Batts; Schmitz (1-4) and Fitzgerald.

(11 Innings)
Cleveland 000 000 100 03—4 8 0
Philadelphia 000 100 000 00—1 7 2
Garcia (6-4) and Hegan; Kellner (2-6) and W. Shantz.

NATIONAL LEAGUE

New York 200 050 000—7 11 0
Cincinnati 000 000 000—0 4 1
Antonelli (7-2) and Katt; Perkowski, Judson (5) and Seminick.

First game
Brooklyn 001 500 200—8 11 1
Chicago 000 200 201—5 6 3
Meyer (4-2) and Campanella; Klippstein, Brosnan (5), Lown (7), Willis (7), Davis (9) and Garagiola.

Second game
Brooklyn 001 001 420—8 15 0
Chicago 000 000 120—3 5 0
Podres, Hughes (8) and Campanella; Hacker, Davis (7), Lown (8) and Cooper.

Pittsburgh 000 000 300—3 6 1
Milwaukee 100 300 30x—7 15 1
O'Donnell, Littlefield (4), Purkey (5), Hetki (8) and Shepard; Spahn (4-6) and White.

Philadelphia 301 001 400—9 13 0
St. Louis 002 000 020—4 8 1
Dickson (6-5) and Burgess; Raschi, Brazle (7), Lint (8) and Rice.

Native Dancer Out of Action

NEW YORK (AP)—Trainer Bill Winfrey said Saturday it would be at least six weeks before Native Dancer could race again.

Further X-rays of the Dancer's right forefoot failed to disclose any break and Winfrey believes there is a stone bruise that doesn't show. Alfred Vanderbilt's grey 4-year-old star was withdrawn from the Suburban Handicap when he limped after a workout last week.

WIL Calls Meeting; Shake-Up Probable

HOW THEY STAND

	W	L	Pct	GBL
Vancouver	[illegible]	[illegible]	[illegible]	[illegible]
Wenatchee	[illegible]	[illegible]	[illegible]	[illegible]
Edmonton	[illegible]	[illegible]	[illegible]	[illegible]
Yakima	[illegible]	[illegible]	[illegible]	[illegible]
VICTORIA	[illegible]	[illegible]	[illegible]	[illegible]
Spokane	[illegible]	[illegible]	[illegible]	[illegible]
Tri-City	[illegible]	[illegible]	[illegible]	[illegible]
Lewiston	[illegible]	[illegible]	[illegible]	[illegible]
Salem	[illegible]	[illegible]	[illegible]	[illegible]
Calgary	[illegible]	[illegible]	[illegible]	[illegible]

BY JIM TANG

News continued to be made off the field in the Western International League yesterday with the announcement by league President Bob Abel that a special meeting will be held next Wednesday at Yakima.

The meeting is being called so that directors can report on the solvency of their clubs, Abel said.

"They should know by this time their prospects for finishing out the season," Abel continued, explaining that the meeting was not prompted by the announcement last week by owner Roy Hotchkiss that he was through with baseball in Spokane.

The Spokane situation has been solved temporarily but it is known that several other clubs are about ready to fold up unless some unexpected solution of their financial problems is found.

Calgary Stampeders are getting by on the bond they posted with the league but it is believed that unless attendance improves there the Stampeders will give it up rather than put up any more money.

It has also been reported that Salem and Lewiston are nearing the end of their financial rope and [illegible] there [illegible] that [illegible] [illegible].

[illegible] there will be some sweeping changes. It's likely that a new schedule will be made to [illegible] the [illegible] which ends on July [illegible] but it's very doubtful that all 10 will finish the season. In fact, the second half could well be a six-club race, eight at most, with Vancouver, Yakima, Wenatchee, Tri-City, Victoria and Spokane the most likely to be able to continue.

Only three of the scheduled seven games escaped the weatherman yesterday with Victoria rained out of two games at Edmonton. Tri-City at Yakima and the second Vancouver game at Calgary also running into rain.

Capilanos held their lead by edging the Stamps 7-6 in the one game that was played, but Wenatchee Chiefs made it five in a row to stay three games behind by besting Salem by the same score.

In the other game, Guy Fletcher pitched Lewiston Broncs to a 10-0 win over Spokane Indians.

South Africa To Send 43 To B.E. Games

JOHANNESBURG (CP) — Forty-three competitors will represent South Africa at the British Empire Games in Vancouver next month, it was announced here Saturday.

But if another £1,100 is collected within the next nine days the team will be increased by three swimmers and a fencer.

The team consists of seven athletes, seven bowlers, seven boxers, seven swimmers, six wrestlers, five cyclists, three weightlifters and one fencer.

The bowlers will leave Capetown by sea June 18 and travel via England. The main party will leave in a chartered plane on July 12.

A manager and six sectional managers will be in charge of the team.

Additional Sport Pages 9, 10 and 14

Hungary Wins

SOLOTHURN, Switzerland (AP) — Hungary's national soccer team, generally considered favorites for the world championships opening in Switzerland June 16, beat the Swiss second division Solothurn Football Club 17-1 here in a training match.

Sports Fixtures Today, Tomorrow

GOLF
8.30 and 1.30—First two rounds of Victoria golf championship, Gorge Vale Golf Club.

BASEBALL
2.30—Vancouver Island Senior Amateur League, Farmers Construction of Victoria vs. Parksville Loggers, Royal Athletic Park.
1.30—Little League, National, Odd Fellows vs. North Kiwanis, Little League Park, corner Cook and Hillside.
3.00—Little League National, Gyros vs. Rotary, Little League Park.

CRICKET
2.30—Victoria and District Association, Oak Bay vs. Incogs, Windsor Park.

SOFTBALL
2.30 — Senior "A" men's league, Arrow Furniture vs. Chinese Students, upper Central Park; Fletchers vs. Duncan at Duncan.
1.30—Senior "B" men's league, Mary's Coffee Bar vs. Esquimalt, Heywood Avenue Park.

TOMORROW

SOFTBALL
6.30—Senior "A" men's league, Chinese Students vs. Arrow Furniture, upper Central Park.
6.30—Senior "B" men's league, Tillicums vs. The Dons, Heywood Avenue Park.
6.30—Senior women's league, Sidney Merchants vs. Individuals, Central Park.

LACROSSE
7.00—Senior "B" league, Jokers vs. Foul Bay, Memorial Arena.
8.30—Senior "B" league, Nanaimo vs. Navy, Memorial Arena.

TELEVISION
8.30—Wrestling, KVOS-TV.
10.30—Boxing, CBUT.
10.45—Wrestling, KING-TV.

MERCHANTS'

BASEBALL PRIZE NIGHT

THURSDAY, JUNE 10

OVER 100 FREE PRIZES
TO BASEBALL PATRONS

RCA VICTOR TELEVISION SET, PORTABLE RADIO,
GROCERIES, HAMS, TURKEYS, CHICKENS, NYLONS
AND MANY OTHER ITEMS

VICTORIA'S BIGGEST BASEBALL NIGHT
THURSDAY, JUNE 10—8 P.M.

ROYAL ATHLETIC PARK

YAKIMA vs. TYEES

TICKET SALE NOW ON
For information on season ticket budget plan Phone [illegible]

Box Seats $1.25; Reserved $1.00; General Admission [illegible];
Children and Students [illegible]—Bleachers: Adults [illegible], Children [illegible]
TICKETS NOW AT CENTRAL TICKET BUREAU, 817 FORT ST., [illegible].
9.30 a.m. to 5.00 p.m. daily—Saturday, 9.00 to 12.30

REMEMBER EVERY FRIDAY NIGHT IS LADIES' NIGHT

"THE TYEES SCORE IN '54"

The Sportlight

BY GRANTLAND RICE

A good many years ago Damon Runyon wrote a verse concerning a fight manager who kept telling his fighter to "move in and trade punches with him."

The fighter's answer was to ... to trade with a guy who can knock me dead with a punch."

It is quite possible that Ezzard Charles can muss up Rocky Marciano's features considerably with many punches. But there is no sign that he can "knock him dead with a punch."

There is every indication, however, that if Marciano lands one solid punch, the fight will be practically over.

Charles, a first-class boxer, can afford to indulge in no punch exchanges with the champion. For the champion is strictly a basic man. He can throw a punch and take a punch. This includes most of the show. It doesn't include everything, of course.

I was talking the other day with a veteran fight writer, one of the best we have, and he gave Charles a first-class chance.

"I wouldn't pick him," he said. "But I think he has at least a good outside chance. I wouldn't be shocked or surprised if Charles won. Not too much, anyway. If he could get the jump on Marciano in a boxing lesson, it might make a difference.

"You may remember that Jack Dempsey, the fighter, had no chance against Gene Tunney, the boxer. I recall at Shelby some 30 years ago in a pre-fight survey of writers, the longest Tom Gibbons was given to last was six rounds. Most of them had Dempsey winning in two or three rounds. Gibbons lasted 15 and he wasn't knocked down."

* * *

There is one factor that belongs strongly to Marciano. I can't think of any champion who has taken better care of himself. He lives simply and cleanly. Beyond this he keeps sufficiently keyed up to be ready for a fight at a day's notice.

Marciano never takes much time away from his physical-fitness program. He always keeps in readiness with a certain amount of road-work and sparring. His physical response is uncanny. For example, he took a heavy pasting for 12 rounds at Philadelphia in his Joe Walcott fight. Yet at the end of 12 rounds he showed no physical letdown—no sign of weariness. As he went after Walcott in the 13th round, he might have been just starting the fight.

If Charles had been one-tenth as aggressive in his second Walcott fight he also might have drawn a knockout. But Charles, taking little physical punishment in that bout, was timid and shy—on the defensive.

That is why Charles must reverse his old methods completely. He can't meet Marciano with any quivering offense as if he were facing the last few seconds of his life. This time he must actually fight. Whether he will, I wouldn't now. And nobody else will know until he's in the ring with Rocky.

Big Footsteps

All Little League baseball players have their idols and the youngsters often pattern the style of play of their heroes, whether they be members of the Victoria Tyees or major league stars. One of the most popular idols to come along in recent years is ex-New York Yankee star Joe DiMaggio, who is shown playing host in New York to members of the Edgewater, N.J., Little League team.

All 50 Rungs Filled But One Day Remains

Winds of almost gale force kept fishing to a minimum in Saanich Inlet yesterday but enough hardy anglers stayed with it so that nine fish were weighed in for the annual Victoria-Saanich Inlet Anglers Association Ladder derby.

That filled all 50 rungs in the first of the 10 qualifying weeks with today's fishing certain to knock quite a few hopefuls off their rungs and leave them with the task of catching another salmon if they are to take part in the August 22 fish-off for the main prizes.

The first week was lengthened to eight days so that the derby could start on Sunday but from here in, each week will be seven days, starting Monday mornings and ending Sunday nights.

FAMILY AFFAIR

Biggest fish weighed in yesterday was an eight and a half pounder entered by Archie McKeever. Mr. McKeever had previously entered a four-pound, seven-ounce catch and Ronnie McKeever weighed in a five and a half pounder yesterday to give the family three rungs. Papa seems quite safe and son is reasonably safe but mom, on the 32nd rung, may not make it for the final this week.

Bob Marshall, who entered a three-pound, two-ounce fish earlier in the week and had rung No. 39 after six days of fishing, improved his position somewhat by entering a five-pound, one-ounce specimen yesterday and has a good chance to stick. He's 30th now.

Unofficial list with fish weights after yesterday's fishing follow:

1.	A. Ford	21 8
2.	J. M. Wood	20 4
3.	Henry Lou Pur	18
4.	Paul Johnson	17 8
5.	Ron Karadimis	16 9
6.	Gary Petrie	14 12
7.	V. Bochko	13
8.	W. Pinley	13
9.	George Gilman	12 4
10.	Jimmy Lee	11 8
11.	Art Midlane	11 4
12.	H. J. Erickson	11
13.	Stan Vance	10 8
14.	Mrs. E. Heathfield	9
15.	David Justice	8 8
16.	Archie McKeever	8 8
17.	Rex Hayward	8 4
18.	George Miners	8 4
19.	C. J. Rose	7 4
20.	Sam Stanteford	6 4
21.	Tommy Ord	6 1
22.	Harold Rawnsley	6
23.	Horace Heal	6
24.	Colin Menzies	5 12
25.	W. A. Paterson	5 8
26.	Bill Prangnell	5 8
27.	Ronnie McKeever	5 8
28.	Jack Housey	5 4
29.	Sam Soong	5 2
30.	Bob Marshall	5 1
31.	Ed Stonier	5
32.	Hilda McKeever	4 7
33.	Henry Bollin	4 2
34.	D. S. Gibb	4
35.	A. R. Mills	4
36.	Sam Lane	4
37.	H. F. Reynolds	3 12
38.	George Whitehead	3 12
39.	Bill Walker	3 11
40.	Bob Amy	3 9
41.	Ray Bowles	3 8
42.	S. C. Hanlon	3 6
43.	Bill Mattick	3 6
44.	Frank Nuttall	3 6
45.	G. B. Williams	3 4
46.	Bob Earl	3 4
47.	Fred Mitchell	3 2
48.	George Clark	3 1
49.	A. Rawcliffe	3
50.	Jack Kennedy	2 8

Persley Gets Technical KO

CHICAGO (UP) — Arthur Persley, a ring-wise veteran lightweight, had too much savvy for youthful Tommy Maddox Saturday night and pounded out an eighth round technical knockout win in the television feature bout from Rainbow Arena.

Persley, a 30-year-old lightweight contender, weighed 137½ as he collected his 42nd win in 47 pro bouts. Maddox, 20 years old, had a four-fight winning streak stopped and suffered his seventh defeat in 23 fights. He weighed 140.

Lost to Indians

AL ROSEN

Slugging first baseman of the Cleveland Indians who was the American League batting champion last year, Al Rosen will be sidelined at least a week with a broken index finger, examinations disclosed Saturday. Rosen said he injured the finger on May 25 in a game against Chicago but didn't have it examined because he didn't want to miss the recent series with New York Yankees.

Strong Field Certain For PNW Golf Meet

Entries are begining to roll in for the highlight of the Victoria golfing season, the Pacific Northwest Golf Association championship which will be held this year at the Royal Colwood Golf Club, July 5-10.

Played here every sixth year, the championship ranks close behind the national titles in amateur ranking, and most of the leading shotmakers in the northwest are expected to take part. Uplands will be the assisting club and women swingers will compete for the first four days at Uplands before moving to Colwood for the semis and final.

TOUGH TEST

It will be a rugged grind at Colwood for the men. The 36-hole qualifying round will be spread over the first two days with 18 holes a day. Thirty-two of the starting field will qualify for match play and two rounds (36 holes) are scheduled for the last three days.

Twenty-six entries have been received by Uplands secretary Jim Dalziel and, oddly enough, no entries have been received from women. Although most of the local entries will be rushed in at the last minute, five of the city's top amateurs are definite starters.

Making a special effort to win the crown on the course he knows so well is Bob Fleming, who has been playing for Canada in the Commonwealth team matches at St. Andrews, Scotland. Fleming posted his entry before leaving for Britain and will certainly be listed as a top contender for the 51st championship.

City junior champion Bob Hunt of Uplands, who plays to a four handicap; Frank Scroggs of Uplands, Bill McColl of Colwood, and Bob Morrison of Uplands have entered and Vic Painter of Colwood is also expected to compete.

No word of any Vancouver entries has been received as yet although both Glen Crawford, B.C. amateur champion, and Bob Kidd have been notified and are expected starters.

Another notable who intends to take part is Ralph Whaley, eight-times winner of the annual seniors tournament.

First of the scratch players from the U.S. to enter is Erv Parent of the Inglewood Country Club of Kenmore, Wash. He will be accompanied by clubmate Oscar A. Sund, who has a handicap of one. Seven entries have been received from Seattle and seven from Portland. Two golfers from Spokane have entered, and one each from Olympia and Vancouver, Wash., and Salt Lake City.

HMC Dockyard Wins Trophy In Golf Match

Golfers of HMC Dockyard yesterday defended successfully the Haven Spencer trophy—a prize for which they have competed twice yearly since June, 1952, with golfers of the Puget Sound shipyard at Bremerton, Wash.

The visitors, 30 naval and civilian players headed by Rear-Adm. H. N. Wallin, USN, commanding officer at Bremerton, were shaded by Dockyard's 30 naval and civilian golfers captained by Cmdr. B. R. Spencer, commanding officer, HMC Dockyard.

Following the match at Gorge Vale club, contestants had dinner in the wardroom, HMCS Naden.

Unbeaten Kins Smother Elks for 11th Straight

HOW THEY STAND

AMERICAN LEAGUE

	W	L	Pct.	GBL
Kinsmen	11	0	1.000	—
Lions	6	5	.545	5
Elks	2	8	.200	8½
Oak Bay Kiwanis	2	8	.200	8½

NATIONAL LEAGUE

	W	L	Pct.	GBL
Gyros	6	3	.667	—
North Kiwanis	6	3	.667	—
Odd Fellows	5	5	.500	1½
Rotary	2	8	.200	4½

Yesterday's scores: Kinsmen 29, Elks 5; Lions 10, Oak Bay 7.

Next games today: National: North Kiwanis vs. Odd Fellows, 1.30; Gyros vs. Rotary, 3.00; Little League Park.

The power-packed Kinsmen squad, running away with the American League race, racked up their 11th victory without defeat at Little League Park by thumping Elks to the tune of 29-5 in one of two Little League baseball games played yesterday.

LIONS WIN

In the other game at Willows Park, Lions scored three runs in the final inning to break a 7-7 deadlock and pin a 10-7 defeat on Oak Bay Kiwanis, who were playing their first game of the season in Oak Bay.

Kinsmen, who have won all but one game by at least a six-run margin and are making a strong bid for an undefeated season, banged out 17 hits including nine doubles off Gordon Dovey, who went all the way.

Doug Patterson went the distance for the winners, giving up eight hits while striking out eight and walking none. Kinsmen took advantage of 16 bases on balls and nine errors.

Graeme Mottishaw paced the winners with four hits and Bruce Timbers, Dave Hill and Jim Blackstock each picked up three. Blackstock, Hill and Timbers all all included two doubles in their total.

FAIL TO RALLY

At Willows Park, the Kiwanians turned in an improved display and held a 6-5 lead after three innings before giving away to a Lions' rally in the late innings. Two errors, a double by Bill Barnes and three walks gave Lions their winning margin.

Richard Brown picked up the victory for Lions while Dave Stewart and Ron Spence toiled for Oak Bay.

Linescores follow:

(At Little League Park)

		R	H	E
Elks	001 121—	5	8	9
Kinsmen	628 49x—29		17	3

Gordon Dovey and Terry Rendle; Doug Patterson and Bruce Timbers.

(At Willows Park)

		R	H	E
Lions	050 203—10		5	3
Oak Bay	123 100—	7	10	3

Richard Brown and Bill Barnes; Dave Stewart, Ron Spence (6) and Brian Wilson.

Canada Sends Cadet Team To O.C. Shoot

OTTAWA (CP)—Ten marksmen ranging in age from 15 to 18 years will represent Canada at Bisley this year.

The army said today the group, to be known as the Royal Canadian Army cadet Bisley team, will proceed to Britain independent of Canada's regular Bisley contingent.

The cadets were selected on the basis of scores posted at last summer's Dominion of Canada Rifle Association meet at Connaught Ranges near Ottawa.

Lieut.-Col Neil Dow, a reserve officer from Windsor, Ont., and a member of Canada's Bisley team six times between 1930 and 1949, will be commandant of the cadet team.

Members of the team: C. G. MacDonald, Winsloe, P.E.I.; K. G. Ludlow, Grand Falls, Nfld.; Robert Dubeau, Montreal; Claude Robert, Montreal; P. D. Ford, T. F. Tweedie, E. B. Mitchell and D. R. Smith, all of Hamilton; E. G. Popadrnic, Semens, Sask. and D. W. Peterson, Edmonton.

Alcos, Five Cs Triumph In City Cricket Matches

HOW THEY STAND

	GP	W	L	D	T	Pts
Oak Bay	5	5	0	0	0	15
Alcos	6	4	2	0	0	12
Five C's	5	3	1	0	1	11
Cowichan	6	1	4	0	1	5
Incogs	4	1	3	0	0	3
Albions	6	1	3	0	0	3

Yesterday's scores: Alcos defeated Albions by 18 runs; Five C's won by two wickets from Incogs.

Next game today: Oak Bay vs. Incogs, Windsor Park.

Alcos moved to within three points of league-leading Oak Bay in Victoria and District Cricket Association play yesterday by defeating Albions by 18 runs at Windsor Park.

In the other match, played at Beacon Hill pitch, Five C's defeated Cowichan by two wickets to strengthen their hold on third place and remain one point behind Alcos.

Oak Bay will be seeking its sixth straight victory today when it meets Incogs at Windsor Park at 2.30 in the only match scheduled.

A brilliant comeback, after seven batsmen had been retired with only 25 runs on the board, won for Alcos. Doug Day paced the winners with 38 runs and Ted Dover-Masters added 12.

At Beacon Hill, opening stands by Tom McKeachie (58 runs) and Pete Hannaford (40 runs) paced Five C's to their victory. The winners ran up 156 runs and Cowichan could reply with only 45.

FIVE C's

T. McKeachie, c Dyson, b Moffatt	58
P. Hannaford, c Dyson, b Shaw	40
A. Griffin, c Shaw, b Shaw	0
J. Richards, b Moffatt	8
C. Pugh, lbw, Fredrick	18
A. Slocomb, c Walton, b Tibbells	7
T. Waygood, b Fredrick	1
R. Chambers, c Fredrick, b Fredrick	4
A. Baker, not out	7
R. Edwards, not out	7
Bill Broadhead, did not bat	
Extras	6
Total	156

COWICHAN

G. Dyson, c Griffin, b Hannaford	8
J. Fredrick, run out	19
C. Green, b Hannaford	0
R. Haynes, b Richards	1
B. Moffatt, b Hannaford	5
B. Walton, c Slocomb, b Hannaford	0
P. Shaw, b Richards	4
K. McAdam, c Chambers, b Pugh	3
A. Anderson, c Pugh	0
B. Tibbells, lbw, b Pugh	0
T. Harper, not out	2
Extras	1
Total	45

ALCOS

A. Jagger, lbw, b Hill	4
D. Wilkinson, b Hendra	0
R. Scroggs, c Hendra, b Doidge	7
B. Twamley, c Wilkinson, b Hendra	6
D. Day, c sub, b Hendra	38
J. Moss, c Hill, b Hendra	0
W. Boyes, c Hendra, b Doidge	0
H. Teasdale, c Priestley, b Doidge	0
T. Dover Masters, b Doidge	12
R. Moore, b Mainwaring	9
D. Walton, not out	0
Extras	9
Total	85

ALBION

R. Mainwaring, b Twamley	14
D. Hendra, b Day	10
G. Hill, c Day, b Twamley	0
C. Priestley, b Twamley	0
D. Wilkinson, lbw, b Teasdale	30
N. Pugh, b Moss	1
E. Bowkett, not out	4
R. Wharton, c Twamley, b Moss	3
M. Hendra, c Moss, b Moss	1
D. Doidge, b Teasdale	5
Extras	0
Total	67

BOWLING ANALYSIS

ALCOS

	O	W	R
Hendra	13.5	4	39
Hill	5	1	14
Doidge	6	4	12
Mainwaring	3	1	11

ALBIONS

	O	W	R
Twamley	8	3	19
Day	6	1	17
Moss	4	3	22
Teasdale	2.5	2	4

Mawle Wins Main Event At Shearings Speedway

Bob Mawle and Mike Newton took top honors in a stock car meet at Shearings Speedway, Cobble Hill, last night before about 650 spectators.

Mawle won the main event and the Mooney Trophy while Newton drove his stocker to victory in the third heat and the trophy dash in which he won the Shearings Speedway Trophy.

About 20 stock cars took part in the meet and, although there were several spinouts during the evening, all of the cars were racing at the finish.

Track officials announced immediately following last night's meet that the stockers will run next Saturday night.

Results follow:

Main event—1 Bob Mawle, 2 Dave Francis, 3 Lamont Brooks.

Trophy dash—1 Mike Newton, 2 Dick Varley, 3 Ken Dobbie.

First heat—1 Hank Neilson, 2 Lamont Brooks, 3 Dave Francis.

Second heat—1 Dick Varley, 2 Bob Mawle, 3 Digger O'Dell.

Third heat—1 Mike Newton, 2 Ken Nelson, 3 Gordie Barr.

Fourth heat—1 Arnie Kent, 2 Hap Hackwood, 3 Red Birk.

Mechanics race—1 Emil Lutzig, 2 Dick Willoughby, 3 Daryl Foster.

Patty Cinches Round Robin Golf Triumph

HOT SPRINGS, Va (AP) — Patty Berg, one of the old-timers of the professional golf trail, battled cold and wind through two rounds of the $7,500 triangle round robin invitation tournament here Saturday to finish the fourth round of the 90-hole "plus and minus" event with a commanding lead of 23 points.

She carved a pair of 76's over the par 74 Cascades course to wind up with a four-round total of plus 51 points. Her medal score of 300—four over par—is low for the tourney.

Mildred (Babe) Zaharias of Tampa, Fla., the tournament favorite, rushed into second place, shooting an 81 and 75 for plus 28.

Slaughter Hurt

NEW YORK (AP) — Enos Slaughter, veteran outfielder of the New York Yankees, will be out for three weeks with a fractured left wrist. Slaughter suffered three incomplete fractures Friday when he tumbled while chasing a long drive hit by Al Smith of the Cleveland Indians.

CHINESE IMMIGRANTS

The first immigrants to Canada from China reached British Columbia before 1870.

Olson To Get $275,000 In Title Bout

SAN FRANCISCO (UP)—The world middleweight championship bout between Carl (Bobo) Olson and Rocky Castellani will be held in the San Francisco Cow Palace on Friday, August 20, promoter Benny Ford announced Saturday.

Ford said the date was set by agreement with International Boxing Club President Jim Norris of New York.

Tickets for the title fight will be scaled from $30 ringside to $5 gallery, Ford said.

Olson has been guaranteed $275,000 for meeting the challenger.

Rocks Expect Norm Baker For Next Game

Victoria Shamrocks should be at full strength for the first time this season on Wednesday night, when they meet Nanaimo Native Sons in an Inter-City Lacrosse League game at Memorial Arena.

Coach Red McMillan announced last night that Norm Baker, who played the first game and then missed the next nine due to a skin allergy, would likely be in the line-up. With all other players reported to be ready for action, the Rocks have every hope of extending their win streak through a sixth game.

The Rocks will work out at Memorial Arena this morning at 10.30.

Former world lightweight boxing champion Jake Lamotta has retired again after attempting a comeback.

LONG RIVER

The Indus River flows nearly 2,000 miles from its source in the Kailas Mountain Group in Tibet.

Rampaging Seals Score 24th Win in 28 Games

HOW THEY STAND

	W	L	Pct	GB
Hollywood	38	21	.623	
San Francisco	34	28	.548	4½
Seattle	32	29	.525	6
Oakland	32	31	.508	7
San Diego	31	31	.500	7½
Sacramento	30	32	.484	8½
Los Angeles	27	34	.443	11
Portland	22	38	.367	15½

Reno Cheso's home run in the bottom of the ninth inning gave the surging San Francisco Seals their 10th straight victory and pulled them to within four-and-a-half games of first-place Hollywood in the Pacific Coast League yesterday as they downed Portland, 3-1, before 4,406 home fans.

It was the 11th win in a row for the Seals over the hapless Beavers and gave them a record of 24 wins in their last 28 starts. San Francisco gained ground when Hollywood dropped an 8-6 decision to Sacramento.

Tony Ponce picked up his fifth straight victory after losing his first six games as he limited the Beavers to three hits, one a tremendous home run by Don Eggert. The ball hit 35 feet up the deep centrefield scoreboard, the base of which is 405 feet from home plate, and was one of the longest homers ever hit in Seals' Stadium.

Linescores follow:

		R	H	E
Sacramento	010 020 032—	8	12	2
Hollywood	100 000 410—	6	13	1

Pieretti, Candini (8) and Ritchey; Partee (8); Hall, Walsh (7), Main (8) and Dorlan, Malone (8). Home runs: Brovia, Sacramento, 2nd (none on); Kelleher, Hollywood, 7th (1 on); Saffell, Hollywood, 8th (none on).

		R	H	E
Portland	000 010 000—	1	3	1
San Francisco	000 100 002—	3	8	0

Bormier and Gladd; Ponce and Tornay. Home runs: Eggert, Portland, 5th (none on); Cheso, San Francisco, 9th (1 on).

		R	H	E
Oakland	100 000 000—	1	10	1
San Diego	000 150 00x—	6	11	1

Atkins, Van Cuyk (5) and Landini; Kerrigan and Sandlock. Home run: Peterson, San Diego, 5th (2 on).

		R	H	E
Los Angeles	000 00—	0	3	0
Seattle	100 1x—	3	4	0

(Called after 4½ innings, rain.)

Hatten and A. Evans; W. Evans and Orteig.

Santee Leads In Half-Mile

STOCKTON, Calif. (AP)—Long-striding Wes Santee, America's greatest miler, abandoned his favorite event Saturday night to defeat 880-yard world record holder Mal Whitfield of the Los Angeles Athletic Club in the featured half-mile run of the annual Pacific (AAU) Association track and field championships.

The time was 1.50 on a track made soft by rain just before the meet started.

Austrian XI Wins

VIENNA (AP)—The Austrian national soccer team, preparing for the forthcoming world championships in Switzerland, today rolled over the Italian soccer club of Milan with a 7-2 victory before 35,000 fans in the Prater Stadium.

O.C. Cricket

LONDON (Reuters)—Cricket close-of-play scores Saturday:

Pakistan 277, Glamorgan 34 for one.
Free Foresters 173 for four vs. Oxford University. (Rain restricted play.)
Sussex 263 for eight vs. Middlesex. (Rain restricted play.)
Derbyshire 172, Warwickshire 211 for two.
Kent 137, Hampshire 184 for two.
Northamptonshire 367 for seven vs. Leicestershire.
Yorkshire 348 for seven vs. Lancashire.
Worcestershire 422 for five vs. Essex.
Gloucestershire 190, Somerset 134 for two.
Surrey 461 for five vs. Nottinghamshire.

Remember When:

The French-bred and French-owned colt, Pearl Diver, at odds of 40 to 1, won the Derby at Epsom Downs seven years ago today. Millions of pounds in bets were lost on John Dewar's previously unbeaten Tudor Minstrel, which started odds-on favorite at 4 to 7, and finished fourth.

Charlie Davis, shortstop obtained in a trade with Vancouver for Nick Pesut, has been given outright release Thursday by Tri-City Braves.

Minor Lacrosse Lists Practices

Greater Victoria Minor Lacrosse Association schedule for the next week at Stevenson Park follows:

SATURDAY
9.00 a.m.—Pee Wee League, Tigers vs. Fairoaks.
10.00 a.m.—Pee Wee League, Fernwood vs. Saanich Greens.
11.00 a.m.—Bantam League, Fairoaks vs. Fernwood.

MONDAY
3.15 p.m.—Diaper League, Cougars vs. Blue Bombers.
4.15 p.m.—Diaper League, Tigers vs. Young Shamrocks.
6.30 p.m.—Juvenile "B" League.

TUESDAY
6.30 p.m.—Junior League, Jokers vs. Esquimalt.

WEDNESDAY
7 p.m.—Bantam All-Stars, at Memorial Arena.

THURSDAY
6.30 p.m.—Juvenile "B" League.

SATURDAY
9 a.m.—Pee Wee League, Tigers vs. Fernwood.
10 a.m.—Pee Wee League, Fairoaks vs. Greens.
11 a.m.—Bantam League, Saanich vs. Fairoaks.

MEXICO CITY (AP)—A moderate earthquake was felt in Mexico City Friday night. Chandeliers swung and houses creaked but no damage was reported. The government observatory said the quake appeared to have been centred about 200 miles southwest of Mexico, off the Pacific coast.

Cooper, Simpson Tangle As Kostenuk Wins Race

Ed Kostenuk drove his No. 75 car to victory in two events, including the main event, and a second-place finish in the helmet dash to take top honors in an action-packed big car meet at Western Speedway before about 400 chilled spectators last night.

Bob Simpson, driving car No. 77, set a track record in the time trials when he was clocked in 22.15 seconds. However, Simpson's car was later put out of commission when he tangled with Dave Cooper in a spectacular collision in which Cooper recieved a shaking up and facial cuts.

Several other spinouts and near accidents kept the fans on edge and Al Coutts lost control of his car early in the main event and was forced out of the race.

Results follow:

Main Event—1, Ed Kostenuk; 2, Wilbur Clark; 3, Ray Pottinger.
Helmet Dash—1, Bob Simpson; 2, Ed Kostenuk; 3, Dave Cooper.
First Heat—1, Ed Kostenuk; 2, Del Fanning; 3, Al Coutts.
Second Heat—1, Wilbur Clark; 2, Bill Heller; 3, Corky Thomas.
Third Heat—1, Ray Pottinger; 2, Robin Thoreson; 3, Ross Clements.

SEMI-DRY 100% FIR WOOD
Guaranteed all fir, stove lengths and ready for immediate use. This reduced price is only in effect for a few days.
2½ CORDS $11.00
Immediate Delivery
COLWOOD FUEL
DAY: 3-8842 NIGHT: 3-8840

ENJOY warm floors
TIMKEN Silent Automatic OIL HEAT
FREE SURVEYS AND ESTIMATES
OIL BURNERS • OIL FURNACES • OIL BOILERS • WATER HEATERS
Western Heating Products
825 BROUGHTON ST. PHONE 4-0201

TITAN CHAIN SAWS
Made for Terrific, Rugged Performance
Built for Longer, Trouble-Free Service
• DIAPHRAN CARBURETOR
Acts in any and all positions.
• NEW COLOR SCHEME
Easy to see in the woods.
Bright Red and Yellow colors.
SALES SERVICE
Lightweight and low priced.

• RENTALS
Ramsay Machine Works LTD.
1630 STORE ST. PHONE 4-5314

Win a Wardrobe
'Cec' Fletchers MEN'S SHOP
Again Official Headquarters FOR
FATHER'S DAY Contest
10 Wardrobes Each Worth $100 To Be Given Away . . .
• GET YOUR CONTEST ENTRY FORM
No questions to answer! Nothing to buy! No work to do! Simply come in to our store and write your name and address on an Entry Form and drop into the Contest Ballot Box. Anyone can win! STARTS TOMORROW—No age limit. Mothers, wives, daughters, sons . . . everybody eligible.
• PERFECT FATHER'S DAY GIFTS!
Father would appreciate a gift from "Cec" Fletcher's—Arrow and Forsyth Shirts, Harvey Woods and Penman's Socks, Daks Pants, Stetson Hats, Jantzen Sweaters, Hickok Jewelry, Ties and Belts.
One Hour Free Parking at Island U-Drive with Any Purchase.
A $100.00 Wardrobe was won through our store in last year's Father's Day Contest by Miss Joy Shillington of Victoria.
"CEC" Fletcher's MEN'S SHOP
755 YATES STREET PHONE 3-5412

Use Germ in Pennant War

Modern baseball clubs will try anything to win ball games—from hypnotism to wheat germ. Chicago White Sox are using the latter, drinking wheat-germ "cocktails" to bolster their nutrition. With club pressing for American League lead they could say they have something. Anyway, trainer Eddie Froelich is seen here as he pours a banana wheat germ milk shake for pitcher Bob Keegan, already an eight-game winner, and shortstop Chico Carrasquel.

Ken Heal Top Hitter In National League

Ken Heal, playing his first season of Little League baseball, is stealing the thunder from holdover players in the National League division and tops the four-team circuit in hitting with a torrid .586 average.

TEAMMATE NEXT

In nine games, the Gyro catcher has pounded out 17 hits in 29 trips to the plate, batted in 10 runs and scored nine. Team-mate Ray Benwell is second with 17 hits in 31 appearances for a .549 mark and Barry Saddler, Odd Fellows' catcher who won the batting crown last year, is third with 13 hits in 25 appearances for a .520 mark.

Only other player who is listed as a regular batting .500 or better is North Kiwanis catcher Tommy Birkenhead with an even .500 mark on 12 hits in 24 trips to the plate. Birkenhead leads the league in runs scored with 18, followed by Benwell with 15.

Heal and Benwell are tied for hits with 17 and Stan McLeod of North Kiwanis leads in runs batted in with 18. Doug Boden, Jim McCague and Benwell each have driven in 11 mates. Jim Marshall of Odd Fellows tops the circuit in doubles with seven, followed by Heal, McLeod and McCague, each with five. Benwell and McCague have each clouted two home runs.

MORE DISTANCE

Twenty-four of the 37 National League players who have seen action are batting .300 or better; 12 of them hold averages of .400 or better, and five have averages of .500 or better. Eleven home runs have been hit so far this season while the total home-run production last season was only four.

In the pitching department, McLeod tops the league with three straight victories while Billy Smith of Gyros has four wins in five decisions. George Hemming and Billy Tonkin, both of Odd Fellows, have three and two victories respectively.

GYROS

	AB	R	H	RBI	Pct
Ken Heal	29	9	17	10	.586
Ray Benwell	31	15	17	11	.549
Billy Smith	14	5	6	5	.429
John Paul	26	10	11	5	.423
Keith Robertson	24	7	10	3	.417
Jim McCague	29	10	10	11	.345
Doug Boden	33	14	11	11	.333
Doug Skinner	33	8	6	2	.217
Terry Varcoe	5	0	1	1	.200
Larry Wood	6	4	1	0	.167
Gary Simpson	17	8	2	0	.118
Robb Patterson	1	1	0	0	.000
Bob Pepper	1	1	0	0	.000

NORTH KIWANIS

	AB	R	H	RBI	Pct
Tom Birkenhead	24	18	12	8	.500
Bob Holness	30	11	14	7	.467
Stan McLeod	33	3	13	18	.394
Bob Bloomfield	28	11	9	6	.348
Eddie Laird	18	5	6	2	.333
John Balloch	18	3	6	3	.333
Tim Spelman	6	1	2	0	.333
Ken Holman	17	4	5	4	.294
Bruce Morrison	22	5	6	4	.273
Jackie Gaston	10	2	0	0	.000
Gary Shepherd	5	0	0	0	.000
Brian Stipe	4	3	0	0	.000
Cecil Butt	5	0	0	0	.000
Billy Hoyt	3	0	0	0	.000
Earl Francis	1	1	0	0	.000

ODD FELLOWS

	AB	R	H	RBI	Pct
Barry Sadler	25	11	13	8	.520
Jim Marshall	31	9	13	7	.419
John McKeachie	12	4	5	4	.417
Lorne Poirier	20	6	7	3	.350
Bill Hobbs	39	11	12	8	.309
Dave Gaunt	12	3	3	1	.250
Neil McMurchy	13	1	3	1	.231
George Hemming	5	2	1	2	.200
Roger Pick	18	5	3	3	.167
Hal McKenzie	22	3	3	5	.136
Bill Tonkin	8	3	1	1	.125
Mike Galin	24	9	2	3	.083
Al Tarbet	5	1	0	0	.000
Phil Williams	11	3	0	0	.000
Ed Tomzik	2	0	0	0	.000

ROTARY

	AB	R	H	RBI	Pct
Dave Emerick	4	1	2	1	.500
Dave Rivers	10	2	4	1	.400
Butch Rivers	18	7	7	9	.389
Dave Reese	32	9	11	6	.344
Dale McTavish	28	4	9	6	.321
Dick Munn	28	8	7	5	.250
Rob Martin	19	10	4	0	.211
John Harrison	21	7	4	3	.190
Glen Crawford	22	2	4	4	.174
Ken McAllister	14	4	2	0	.143
Dennis Todd	7	1	0	0	.000
Paul Pearce	4	0	0	0	.000
Brian Harvey	4	1	0	0	.000
Wiggy Newell	3	1	0	0	.000

Kellie To Get Next Chance For Chess Lead

Lou Kellie held second place in the Victoria City Chess Club's annual ladder competition last week by defeating G. Jones and won the right to again challenge T. J. Stewart for the top rung.

Standings follow:

1, T. J. Stewart; 2, L. Kellie; 3, G. Jones; 4, J. A. Muir; 5, E. P. Rolls; 6, Dr. S. Marinker; 7, H. Parry; 8, F. W. Plant; 9, A. Melville; 10, J. H. Lacey; 11, W. Hastings; 12, A. H. Sheard; 13, A. A. Sharp; 14, O. Jowett; 15, R. R. Bennett; 16, I. Hall; 17, J. Hobson; 18, T. N. Curtois; 19, W. de Havilland; 20, R. Hellinger.

Results follow:

L. Kellie 1, G. Jones 0; J. A. Muir 1, E. P. Rolls 0; Dr. S. Marinker 1, H. Parry 0; F. W. Plant 1, A. Melville 0; J. H. Lacey 1, W. Hastings 0; A. H. Sheard 1, A. E. Sharp 0; O. Jowett 1, R. R. Bennett 0; I. Hall 1, J. Hobson 0; T. N. Curtois 1, W. de Havilland 0.

This week's schedule

Kellie vs. Sheard; Muir vs. Jones; Dr. Marinker vs. Rolls; Plant vs. Parry; Lacey vs. Melville; Sheard vs. Hastings; Jowett vs. Sharp; Hall vs. Bennett; Curtois vs. Hobson; Kellinger vs. de Havilland.

Derby Champ Boosts Total To $301,335

INGLEWOOD, Calif. (AP)—Kentucky Derby champion Determine came back to the races Saturday after his victory at Churchill Downs and whipped a field of six rival three-year-olds over a sprint distance of seven furlongs before 46,500 fans at Hollywood Park.

Jockey Ray York, the derby rider for owner Andrew Crevolin, brought the little grey champion in by nearly two lengths over a fast California colt, Lucky Martin, with Rolyat third.

Determine, carrying high weight of 126 pounds—the same that he picked at Churchill Downs last May 1—picked up a net $15,100 out of the $27,400 purse in this, the Debonair Stakes.

Bringing his victory record to eight out of ten starts this year, the triumph increased Determine's all-time winnings to $301,335. He won races for $26,135 as a two-year-old.

Mrs. R. Bramley Division Winner

Mrs. R. Bramley was declared winner of the silver division of the monthly medal round at Uplands Friday when she fired a net 82. Mrs. W. Smith, Mrs. J. F. Dawson and Mrs. J. Strang also shot 82s but Mrs. Bramley was declared the winner under Canadian Ladies' Golf Union rules.

Mrs. N. Tomlin won the silver division with 114-36—78 while Mrs. J. Strang defeated Mrs. J. R. Hibberson in the final of the J. Harold Robinson Trophy competition.

Cup Lawn Bowling

Draw for the Whittaker Cup which opens at the Lake Hill Lawn Bowling Club Monday, follows:

1—L. Passmore (Burn); 2—E. Jolly (Vic); 3—R. Bowden (LH); 4—H. Jackson (B); 5—L. A. Robins (V); 6—A. Hayes (LH); 7—A. Dickie (B); 8—C. Hastings (V); 9—W. G. Kilgour (LH); 10—G. G. Morriss (CP); 11—A. Stewart (Burn); 12—R. Myles (LH); 13—T. Smellie (V); 14—C. Fea (B); 15—A. E. Tattersall (LH); 16—Walker (CP); 17—H. Renfrew (VW); 18—B. P. Clynick (LH); 19—T. Campbell (Burn); 20—A. Findlay (VW); 21—A. F. Mitchell (LH).

Play Nos. 1 to 16 play Monday at 7 p.m. Nos. 17-21 and winners of 1-16 play June 14 at 7 p.m.

Five-Minute Mile

DIANE LEATHER

Another track first was claimed by Britain earlier this week when Diane Leather, a 22-year-old Birmingham laboratory analyst, became the first woman in history to run the mile in five minutes. Competing in a meet in her home city, Miss Leather was clocked in four minutes and 59.6 seconds. Another Britisher, Roger Bannister, recently broke the long-sought four-minute mile.

British World Cup Hopes Faint; Masterful Hungarians Favored

LONDON — Sixteen soccer teams, the cream of what is probably the most widely-played game in the world, begin the World Cup competition in Switzerland later this month. The prospects for teams representing England and Scotland aren't considered too bright.

The critics claim that Scottish players are either too young or too old and that the Scots are off form. Their international records tend to bear out the theory.

At the worst, it's hoped that both will gain experience for the next world cup in 1958—the games are held every four years—or that England will do better than in 1950 when, as favorite, she was humbled 1-0 by the United States.

The teams, besides those from the British Isles, are Austria, Belgium, Brazil, Czechoslovakia, Italy, France, Mexico, South Korea, Turkey, Switzerland, West Germany and Yugoslavia. Hungary, the Olympic winners, and Uruguay, the defending champion, will also be on hand.

Hungary will field the team that has thrashed England twice in two years. Last November the Hungarians tumbled England's 90-year unbeaten home record with a 6-3 victory, and recently administered a 7-1 whipping at Budapest. Yugoslavia, which recently beat England 1-0, will have a strong team, not to mention the South American teams which have good records against touring English squads.

How is it that Hungary, which took up soccer only 30 years ago, can humble England, the home of football?

EXPLOITS TRADITION

The answer is twofold. First, Hungary always has had a great sporting tradition. Second, the Communist government has seized on that tradition and is exploiting it to the full.

Sport in Hungary is the great safety valve, a bright gash of color in a drab, grim life. And football is the high spot.

The Hungarian national team, already Olympic champions, have mastered all the arts of football. And football means the ground-hugging, pattern-weaving game that England invented and now has forsaken in favor of kick and rush.

To their masterful ball control and rocket-like shooting the Hungarians have added a system of team training that breeds speed, brilliant interpassing and superb self-confidence.

That self-confidence may be decisive in the rugged World Cup battle.

It comes partly from a four-year unbeaten run against national teams. And it is fostered by the Hungarian habit of prefacing every big match with a trial run against a team they know they can lick.

Before last November's meet with England, for instance, the Hungarian stars stopped off in Paris to play a lowly factory side. They slammed in 18 goals.

Before the Budapest match they walloped a series of Egyptian clubs, an Amsterdam selection and a Hungarian local team. And they have a similar program mapped before the World Cup series opens in mid-June.

Frequent try-outs are just one reason for the brilliance of this Hungarian team. Others are that it has stayed virtually unchanged throughout its four-year run and that its members are mainly chosen from only two clubs and so play together in the regular season.

Things like these apparently contribute far more to Hungary's success than the individual genius of 11 world-class players.

Argentine Golfer Ties For Western Open Lead

CINCINNATI (AP) — Robert De Vicenzo, the handsome 31-year-old Argentine, and Robert Rosburg, stocky 27-year-old former Stanford student, staged startling finishes Saturday to bank into a two-stroke lead at the end of 54 holes of the 51st Western Open golf tournament.

Each had a total of 207 at the three-quarter mark, six under par, for Kenwood Country Club's 6,766-yard, par 71, layout.

De Vicenzo, after failing to get a birdie on Saturday's front nine had seven 3's on the back nine to come home with 30 blows for a 66 total. He was six under par on the last nine and five under for the full 18.

Rosburg registered a 67, but had to chip a 30-footer into the cup on the final hole to get into the first-place deadlock.

The field of 64 tore the course apart Saturday as good weather prevailed after two days of cold and rain. At the end of Sunday's 18 holes, the victor picks up $2,400 of the $15,000 pot of gold.

Twenty-seven of the starters matched or bettered the par-71 figure, eight hitting it on the nose, seven getting 70's, six scoring 69, one a 68, three 67, and two 66.

Jim Turnesa and Jackie Burke, Jr., were tied with 209's.

At 210 were Ted Kroll and Leo Biagetti.

Parolee Shaky In First Game On Yank Farm

SUPERIOR, Wis. (AP)—Billy Joe Moore, paroled this week from the Oklahoma Penitentiary, made his first appearance in professional baseball here. It was no ringing success.

Moore, a 21-year-old Negro whose athletic exploits in prison attracted New York Yankee scouts, walked twice, was safe on an error and struck out in four plate trips for Grand Forks of the class "C" Northern League against Superior.

Moore was charged with two errors at first base in 12 chances.

Moore was paroled after serving a term for burglary. In 129 games over three years with the prison team, he hit 77 home runs and averaged close to .400.

Yankee scouts helped arrange his discharge from the prison and predicted a bright future for him.

Testing Rifle Shoot Won By Woman Sharpshooter

Eileen Learoyd, who shoots for the Canadian Scottish Regiment, won a difficult double shoot fired from the 900-yard mound yesterday at Heals Range. Mrs. Learoyd made a 48 in the first relay and a 42 in the second for a 90. Conditions at the long range were made harder by a cold wind and scores were lower than usual.

Jerry Valleau of the 75th Regiment was second with a 44 in the first relay and a 45 in the second for a score of 89.

Shooting for the Navy, R. A. Shore was third with a double 44 for 88.

Scores follow:

Canadian Scottish Regiment—Eileen Learoyd, 48, 42—90; Sgt. Frank Drysdale, 45, 42—87; P. Lunn, 44, 39—83; Duncan Payne, 39, 42—81; WO II Bert Drysdale, 39, 40—79; Major A. E. Evans, 37, 41—78; D. D. Thorburn, 40, 38—78; Capt. W. S. McKay, 32, 39—71; C. Millard, 30, 34—64.

75th Regiment—Jerry Valleau 44, 45—89; Mary Robinson, 46, 40—86; Hon. Meredy, 47, 39—86; W. McCoubrey, 42, 42—84; Margaret Weir, 42, 40—82; C. E. Sherwin, 43, 39—82; F. Richardson, 38, 43—81; Dave Meredy, 32, 34—66; F. A. Cook, 31, 30—61.

RCRA (Navy)—R. A. Shore 44, 44—88; W. C. Burch, 38, 35—73; R. Allen, 35, 29—64; Oliver Mair, 34, 27—61; G. A. Oliver, 34, 28—62; Sgt. Major 33, 28—33; G. C. Andrews, 33, 20—53; D. Shaeffer, 17, 18—35; R. Parsons, 33, and H. E. Wells, 30.

Fernwood Ties Saanich For Bantam Boxla Lead

HOW THEY STAND

DIAPER LEAGUE

	GP	W	L	T	F	A	Pts
Tigers	3	2	1	0	31	18	4
Blue Bombers	3	2	1	0	23	21	4
Young Shamrocks	3	1	2	0	18	30	2
Cougars	3	1	2	0	13	25	2

PEE WEE LEAGUE

Saanich Tigers	7	5	0	0	73	21	10
Fernwood	7	3	2	2	37	36	8
Fairoaks	7	2	4	1	43	42	5
Saanich Greens	7	0	6	1	14	68	1

BANTAM LEAGUE

Saanich	5	3	1	0	35	22	6
Fernwood	4	3	1	0	45	21	6
Fairoaks	5	0	4	1	12	40	0

Fernwood moved into a first-place tie with Saanich in the Greater Victoria Minor Lacrosse Association's bantam league yesterday by thumping Fairoaks, 18-3, at Stevenson Park.

Al Hayton took over the scoring lead as he picked up six goals and two assists to boost his total to 18 points, including 14 goals. Brian O'Hare got three goals and two assists to move into third place with 16 points and Jim Galbraith scored five goals and set up another to take fourth place with 11 points. Barry Waters of Saanich dropped to second place with 17 points.

In pee wee league action, Saanich Tigers, won their seventh straight game by downing Fairoaks, 9-5, while the winless Saanich Greens turned in their best effort of the season and picked up their first point by battling to a 4-4 deadlock with Fernwood.

Tigers' Dave Collett took a healthy lead in the individual scoring race with four goals and an assist. Collett has piled up 30 points on 22 goals and eight assists and leads Denny Young of Fernwood, who got two goals, by nine points.

Bill Parr is third with 17 points, followed by Murray Reid (15), John Mossey (12), Bill Munroe, Bill Carlow, Wayne Humby and Barry Clarke with 10 points apiece.

In diaper division scoring, Larry Johnson tops the four-team circuit with 16 goals and one assist. John Mossey is second with 14, Mike Handel is third with 10 and Al Spavan fourth with seven points.

Boosters follow

Tigers—Dave Collett 4, Rick Hodekinson 1, Barry Clark 1, Bill Hogarth 1, Ken Canavan 2. Total 9.

Fairoaks—Bill Carlow 3, Hess Pickup 1, Bob Moffatt 1. Total 5.

Greens—Rick Young 2, Denny Young 2. Total 4.

Fernwood—Jim Lyster 3, Ken Webb 1. Total 4.

Fernwood Bantams—Al Hayton 6, Jim Galbraith 5, Tom Wyatt 4, Ron Jones 1, Jack Parry 1, Barry Saunders 1. Total 18.

Fairoaks—Bill Carlow 1, Lex Brice 1, Wayne Pecknold 1. Total 3.

Pitcher Wins Seven in Row

George Brice won his seventh straight game in Victoria and District Minor Baseball Association bantam league play at Beacon Hill Park Friday night as league-leading Fernwood Eagles won their 10th game in 11 starts by trimming United Commercial Travelers, 16-5.

Brice gave up only five hits and struck out nine and also was the leading hitter with three singles in four trips to the plate.

Wilkerson Shield Draw Announced

Draw for the Victoria doubles championship for the Wilkerson Shield, which opens at the Victoria Lawn Bowling Club Tuesday night at 7.15, follows:

Wood and Kenward (CP) vs. Pinkney and Jolly (V).

Fea and Fea (B) vs. Mumford and Bartlam (V).

Davidson and Mackenzie (VW) vs. Herbert and Smellie (V).

Gibson and Scott (CP) vs. Martin and Sands (V).

Greenwood and Allen (V) vs. Baker and Walls (CP).

Howard and Smith (V) vs. Campbell and Kinsey (B).

Renfrew and Riquebran (VW) vs. Pennell and Hastings (V).

Ogden and Davis (CP) vs. Hansford and Eastwood (V).

Tallack and Hamilton (V) vs. Ashford and Jackson (B).

Borsman and Saxendell (V) vs. Langdon and Imrie (CP).

Findlay and Findlay (VW) vs. Lawn and Wood (V).

Yates and Bull (V) vs. Hayes and Campbell (LH).

Evans and Buchan (CP) vs. Riseley and Robins (V).

"EXPORT"
CANADA'S FINEST CIGARETTE

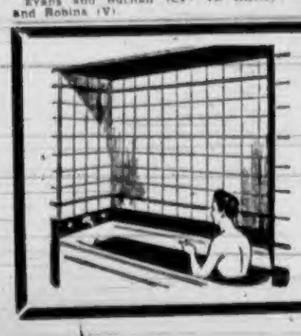
"STYROTILE"
MEETS ALL NEEDS!—
For rich looks, quick effects, lifetime wear AND cost savings, learn the facts about "Modern" Plastic Wall Tile. Brings any bathroom handsomely up-to-date—in almost no time! Quickly, inexpensively installed. Choice of colors, combinations. Get our estimate!
VICTORIA ROOFING & INSULATION CO.
949 Fort St.

SPORTSMAN'S DIGEST By hal sharp
CRAWFISH TIPS...
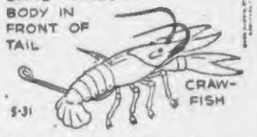

PLENTIFUL IN SPRINGTIME, THE YOUNG CRAWFISH (LIGHT COLORED WITH SOFT SHELLS) ARE A GOOD LIVE BAIT FOR FRESH WATER GAME FISH, SPECIALLY BASS, AS WELL AS CHANNEL CATFISH. SOME ANGLERS USE ONLY THE TAIL, OR DISCARD THE LARGE CLAWS OF TOUGH ADULTS TO USE THEM.
OVERTURN ROCKS TO WASH CRAWFISH DOWNSTREAM FOR COLLECTION IN A FINE SEINE. IN SWAMPS AND LAKES, DRAG SEINE THROUGH WEEDS OF SHALLOWS.

Russia has filed entries for five of the seven events to be contested in the Royal Henley regatta on the Thames June 30 to July 3 and will be making its first appearance in the famed event.

IT'S NEW!!
We will polish your car—Guaranteed to last $4.00 one year, for only...
Quesnel Car Wash
2826 QUESNEL ST.
Next to Heaney's Warehouse

Make McCALL DAVEY DRUG CO. Your PHOTO FINISHING
HEADQUARTERS
YOUR JUMBO PRINTS IN CONVENIENT ALBUMS AT NO EXTRA CHARGE!
1469 DOUGLAS

TORO
POWER LAWN MOWER
Trouble Free Operation

FREE DEMONSTRATION at Victoria's
Corner Broad at Cormorant
Service Centre
Phone 3-5552
AND LAWN MOWER HOSPITAL LTD.
VICTORIA'S LARGEST LAWN MOWER SALES AND SERVICE CENTRE

You'll find
Train Travel Costs are L-o-w
Canadian National's
one-way and round-trip coach fares offer worthwhile savings.
For Example, From Victoria

TO	One Way	Round Trip
MONTREAL	$78.56	$127.90
HALIFAX	105.16	175.80
WINNIPEG	41.19	67.60

There's new travel comfort on the C.N.R. Bright, new coaches offer room to roam—big windows—foam rubber, adjustable reclining seats—temperature control.
Attractive low coach fares permit stop-overs, and free baggage checking up to 150 lbs. for each adult. Children under 12, half fare; under 5, free.
Proportionately low fares apply for tourist and other types of sleeping car travel.
CNR Train Travel is COMFORTABLE CONVENIENT DEPENDABLE AND TAILORED TO EVERY BUDGET

In answer to the often-heard question:
"Where can I get Dack's Shoes?"
we have pleasure in announcing
the appointment of
754 YATES ST. The English Men's Shop Ltd. PHONE 2-8822
as exclusive dealer in Victoria for
Dack's
Canada's finest shoes for men

THE ALBION—one of many fine styles

Eat and Grow Younger

Salads Give Variety, Nutrition to Everyone's Diet

This is another in a series of daily articles from the best-selling book, "Eat and Grow Younger," which provides invaluable information on nutrition, and one of the simplest and most effective of diets. By following the tenets set out here, you can literally eat and grow younger.

BY LELORD KORDEL

FRUIT SALADS

Fresh or canned fruits, berries and melons may be used in numerous combinations to make delicious salads. By omitting the dressing and serving as a dessert instead of as salad, the same combinations make a fruit cup. Keep an assortment of canned and dried fruits in your cupboard at all times so that you may always have the makings of a fruit salad or fruit cup, even when the supply of fresh fruit in the market is limited (or too costly).

Also keep on hand for salads a good quality of dried apricots, figs, apple rings, pears, peaches and prunes. (Also a few of each of these dried fruits cooked together with a couple of tablespoons of honey and several lemon slices make a delicious breakfast compote.) Honeyed dates (not the pitted, imported variety) blend nicely with most fruit salads, as do nuts, sunflower seed kernels and sesame seed meal.

Recommended fresh fruits for salads are cantaloupe or watermelon balls, berries of all kinds, oranges, tangerine and grapefruit segments, ripe banana slices, apples, pears, peaches, plums, cranberries, nectarines, avocado, grapes and persimmons. Blend any two or more of these canned, fresh, or cooked dried fruits as your fancy suggests.

Squeeze a few drops of lemon or lime juice over the fruits as soon as blended. Cover and place in the refrigerator until time to serve in order to prevent undue loss of vitamin C through exposure to light and air.

VEGETABLE SALAD

This type of salad is usually a combination of fresh cooked vegetables served on a bed of greens. Again the possibilities for variety are unlimited. Moreover, by combining several vegetables in a salad, you eliminate the need for separate servings of vegetables at a meal. The busy housewife welcomes the two-or-three-dish meal. What's more, she welcomes an opportunity to use up that spoonful or two of this and that vegetable left over from a previous meal. A good combination vegetable salad is the answer, dressed up with one or two fresh vegetables or hard-cooked egg slices.

GOURMET'S SALAD (Serves 6 to 8)

½ head escarole
½ head lettuce
¼ head endive
¼ cup chopped chives
1 small cucumber
Roquefort cheese dressing

Combine the greens, chives and thinly sliced cucumber (do not peel) in a large salad bowl. Immediately before serving toss with Roquefort cheese dressing.

Add a slice of cold roast beef, lamb or fowl, and a fruit pudding to this salad, and you have a high-protein meal fit for a king.

SUNFLOWER SALAD

Allow one tablespoon of sunflower seed meal for each portion. Prepare a Russian salad by combining diced celery, cooked peas, finely shredded salad greens, quartered ripe tomatoes, cooked and well-drained beets cut in cubes, and finely chopped sweet onion, or chopped chives. Blend the vegetables with ¼ teaspoon of herb salt and the sunflower seed meal.

Add enough sour cream dressing to coat the vegetables well when lightly tossed. Arrange a mound of the salad on a salad plate, place strips of raw carrot around it to resemble sunflower petals, garnish the centre of the mound with several sunflower seed kernels and crisp green lettuce leaves placed to resemble sunflower leaves.

This makes a highly nutritious protein salad that can be made as attractive to the eye as to the taste buds. Serve with a meat soup, a portion of plain cottage cheese and fruit custard for a complete meal.

ALL-IN-ONE PROTEIN SALAD

1 head Bibb lettuce or romaine
2 ripe tomatoes, quartered
1 stick of green celery, thinly sliced
2 tbsp. chopped sweet or green onions or chives
¼ cup shredded cold meat or fowl, or flaked cooked fish
¼ cup crumbled cheese (Roquefort, gorgonzola, Swiss, Cheddar are the best, but dry cottage cheese may also be used)
1 sliced hard-cooked egg
salt to taste
Sweet Basil Dressing

Wash the greens, drain well, tear into bite-size pieces, cover and place in the refrigerator until time to serve. Combine the meat and vegetables, and toss well with the Sweet Basil Dressing. Chill. When ready to serve, toss this combination plus the crumbled cheese lightly with the greens.

This salad is an unusually delicious high-energy protein entree in itself, and is especially recommended for luncheon. During warm weather serve it with a [illegible] and a fruit milk sherbet; in cooler weather add a hot broth and a fruit pudding.

SALAD DRESSINGS

With a wide variety of salad dressings, the same tossed salad ingredients can take on new flavor thrill at each serving.

Even plain lettuce, often the only salad green available in some communities, may be made into a number of different delicious salads merely by varying the dressing used.

Each of the following salad dressing recipes is easy to make, and contains health-building ingredients.

SOUR CREAM DRESSING

1 cup sour cream
1 tsp. lemon juice
¼ tsp. honey
½ tsp. salt
1 tsp. minced chives
¼ tsp. paprika

Chill cream thoroughly. Whip in the honey, salt and chives, adding the lemon juice and paprika last. This makes a little more than one cup of nutritious salad dressing.

For variety, the finely chopped or sieved yolks of two hard-cooked eggs may be added to this cream dressing. Keep in the refrigerator. To prepare cream garlic dressing for cooked vegetable salads, omit the honey and allow a split clove of garlic to lie in the sour cream for about one hour before preparing the dressing.

HONEY DRESSING

A delicious dressing for fruit salads is made by using equal parts of olive oil and honey, seasoned with lemon, lime or grapefruit juice to taste, plus a dash of salt. Mix the salt and citrus juice, then slowly beat in the honey, blending well.

FRENCH CREAM DRESSING

⅓ cup thick sour cream
⅓ cup tomato ketchup
4 tbsp. lemon juice, or 2 tbsp. wine vinegar
⅓ cup salad oil (olive, peanut, corn or sunflower seed)
½ tsp. salt
2 tsp. honey
¼ tsp. paprika
¼ tsp. dry mustard (optional)
1 clove garlic

Peel and halve the garlic, allowing it to stand in either the oil or the cream for at least one to two hours before preparing the dressing.

Whip the chilled cream, continuing to blend in all the ingredients until thoroughly mixed, starting with the oil, next the tomato ketchup, then the seasonings. Chill before using.

Keep in the bottom of the refrigerator as far from the freezing unit as possible, otherwise the oil may solidify.

McCALL BROS
The Floral Funeral Chapel
Your exact preference in a service, large or small, amid surroundings of graceful beauty
1400 Vancouver St. 4-2012

BOOKS About Everything For Everyone
SEDUCTION OF THE INNOCENT $4.00
A TIME TO LOVE AND A TIME TO DIE $4.00
GOVERNMENT AT JOHNSON DIGGON'S

IF RUPTURED
TRY THIS OUT
Modern Protection Provides Great Comfort and Holding Security
WITHOUT TORTUROUS TRUSS WEARING
NAME
ADDRESS

TV ANTENNA SERVICE
IS CHANNEL 4 WEAK ON YOUR TV SET?
ALL TYPES OF ANTENNAS INSTALLED
OLD TYPES OF ANTENNAS MODIFIED
BRUCE ROBERTSON AND LAURENCE HILL
1120 HILLSIDE PHONE 2-3287

Regular Advertisers . . . Sell More

A Home of Your Own
Can be a Dream Come True

Deal with a Member of The Victoria Real Estate Board

EMPIRE REALTY CO. LTD. 746 Yates Street
FINANCIAL SURVEY LTD. 1324 Government Street
GILLESPIE HART & CO. LTD. 611 Fort Street
HAGAR & SWAYNE LTD. 614 Yates Street
HARRY FOSTER LTD. 1815 Douglas Street
HEISTERMAN & CO. 1121 Blanshard Street
H. A. HUMBER LTD. 1220 Broad Street
ISLAND INVESTMENT CO. LTD. 774 Fort Street
JOHNSTON & CO. LTD. 1306 Broad Street
KER & STEPHENSON LTD. 909 Government Street
KING REALTY 1233 Government Street
LEACH & SPARKS 1119 Blanshard Street
HUBERT LETHABY 501-612 View Street
MEHAREY & CO. LTD. 622 View Street
H. W. MILLER & CO. 1006 Government Street
NATIONAL TRUST CO. 620 View Street
NEWSTEAD REALTY LTD. 706 Fort Street
NORTHWESTERN SECURITIES LTD. 715 Yates Street
PEMBERTON, HOLMES LTD. 1002 Government Street
RITHET CONSOLIDATED LTD. 706 Fort Street
ROYAL TRUST CO. 1206 Government Street
A. M. TAYLOR SPITTAL 1210 Broad Street
SWINERTON & CO. 620 Broughton Street
WESTERN HOMES LTD. 611 Yates Street
J. H. WHITTOME & CO. LTD. 1218 Broad Street
YORKSHIRE CORPORATION LTD. 737 Fort Street

BE CERTAIN THAT YOUR INTERESTS ARE IN CAPABLE HANDS

OAK BAY — 1545 YORK PLACE
OPEN FOR YOUR INSPECTION
WEDNESDAY, JUNE 9th—2 - 5 p.m. 6.30 - 8 p.m.
$14,950
Mr. Belcher, 4-1594 Mr. Green, 3-8090
105 COOK STREET
$11,950
TO VIEW BY APPOINTMENT ONLY PLEASE
Mr. Belcher 4-1594 Mr. Green 3-8090
SOLE AGENTS
A. BERNARD & CO. LTD.
[illegible] FORT ST. 4-8135

SHAWNIGAN LAKE WATERFRONTAGE

PRICE $12,600
C. A. Carpenter Evenings 7-1878
HAGAR & SWAYNE LIMITED
614 YATES STREET 4-0131

PRELUDE TO SPRING
North Oak Bay: $14,700 - $14,700 - $14,700
DEAN HEIGHTS
$5000 Will Handle, 1,350 Sq. Ft., $13,650
Island Investment Co. Ltd.
774 FORT STREET 4-7146-7

WORK SIX MONTHS — RELAX SIX MONTHS
SUMMER AND FISHING RESORT
You Can TRADE YOUR HOME as Part Down Payment
$45,000
LICENSED ISLAND RESORT HOTEL
BEACH FRONTAGE — SUPERIOR VIEWS
WILL ACCEPT TRADE AND MORTGAGES
$115,000
SALESMEN
NORTHWESTERN SECURITIES LTD.
631 YATES STREET

OPEN FOR INSPECTION
Evenings 7th, 8th and 9th June — 7 to 9 o'Clock
(other times by appointment)

Immediate possession. Price, $16,000
STEWART CLARK & CO.
314 YARROW BLDG. 625 FORT ST.

BOORMAN INVESTMENT CO. LTD.
616 VIEW
Phone 3-7124
REAL ESTATE
MORTGAGES
NHA SPECIALISTS
GENERAL INSURANCE
STOCKS and BONDS

NEWSTEAD REALTY LTD.
HOMES
FARMS
LOTS
APARTMENTS
AUTO COURTS
HOTELS
BUSINESSES
With our energetic staff of ten salesmen we can offer you the best selection of properties in town. Phone us or call in at our office and we will convince you that our service is second to none.
WE LIVE TO SERVE
WE SERVE TO LIVE
MEMBERS OF OUR SALES STAFF:
NEWSTEAD REALTY LTD.
THE FRIENDLY FIRM
706 Fort Street, Victoria, B.C.
PHONE 2-8117

RITHET CONSOLIDATED LIMITED
706 FORT ST. PHONE 2-4251
Your Opportunity — Three Exclusive Listings
SEYMOUR AVE.
$7500
FOUR BEDROOMS—CLOSE TO HIGH SCHOOL
$10,500
SEA VIEW — LANDSCAPED
$19,500
with low down payment from responsible person

"ARDMORE"
EXCLUSIVE RESIDENTIAL AREA
"SEAHAVEN"
Approximately 2½ Acres With Approximately 300 Feet of Waterfrontage
SECLUSION, SUNSHINE
Garage—Boat House with deep water Anchorage.
Luxury Accommodation With Economy of Maintenance.
KER AND STEPHENSON
LIMITED
909 GOVERNMENT ST. Telephone 4-4127

F. N. CABELDU, LTD.
$3000 CASH
$11,300
INDEPENDENCE and SECURITY
$20,000
620 FOUL BAY ROAD
$19,400

Eden Gives Cabinet Lowdown on Talks

LONDON (AP) — Foreign Secretary Anthony Eden gave the cabinet a full report on the current Geneva talks on Korea and Indochina today.

It was the second time in two weeks that Eden has met his cabinet colleagues to report on the progress of the protracted Far Eastern negotiations.

No doubt he reported on the difficulties encountered. But there is no reason to ask the last time the meeting all issues and also disastrous changes in British policy, the sources reported.

It was the second time in the past two weeks that Eden has flown home from the Geneva talks. Two weeks ago Foreign Secretary Winston Churchill met Eden said.

Eden's report today and his talks on the next week or two will be decisive.

The two weeks were up Monday and Eden flew home to report and rest up. He also will visit his wife Clarissa, who is ill.

The cabinet said the meetings purpose was to give Eden time to give his colleagues a first hand and a full account.

Cornerib shield—Lengths of eave gutter inverted and nailed along the lower outside edge of a corncrib will make it impossible for mice and rats to climb into the crib. Give gutter coat of red lead and when dry, paint it to match building.

Terms of Loans For New Homes Given in Detail

Canada's new National Housing Act, which came into force March 22, provides for assistance to prospective home-owners and builders building for sale through a system of insured loans available from approved lenders.

[illegible] up to $12,500 for detached single family houses may be made by life insurance companies, chartered banks and other lending companies approved to make NHA loans. A list of approved lenders may be obtained from any office of Central Mortgage and Housing Corporation which administers the act.

FIRST STAGES

In arranging a loan an applicant may wish to have a preliminary discussion with the approved lender and for this purpose he must have a particular lot and house in mind, [illegible] estimate of the cost of construction and [illegible]. In addition he may be prepared to supply the lender with [illegible] the stage [illegible] recommended that the lender and the borrower [illegible] approved lender.

If the application proceeds [illegible] approved lender [illegible] and [illegible] of 5½ per [illegible] a legal description.

SPECIFICATIONS

● Plans and specifications of the house. A convenient outline specification form to be completed by the applicant and his contractor is provided for loan application purposes but it must be noted that this is not a contract between the applicant and the contractor, unless it is made part of a [illegible] agreement.

● A breakdown of the overall cost and proposed financing.

Three copies of the application form, must be filled out [illegible] paying a [illegible] requested. Three copies of the applicant's plans and specifications must accompany the application.

The completed application form and the plans and specifications are forwarded by the approved lender to CMHC where [illegible] is determined by CMHC and the [illegible] are [illegible] to the borrower [illegible] loan repayments.

TITLE TO LOT

[illegible]

MAXIMUM LOAN

The maximum loan for detached semi-detached and row houses is limited to amounts determined by the floor area of the housing units as follows:

Detached house: For a house of 750 square feet the maximum loan is $8,000 but for each square foot by which the area of the house exceeds the base unit of 750 square feet the loan may be increased by $9 up to a maximum of $12,500.

Semidetached house: For a house of 750 square feet the maximum loan is $7,500 but for each square foot by which the area of the house exceeds the base unit of 750 square feet the loan may be increased by $9 up to a maximum of $12,300.

Row house: For a house of 750 square feet the maximum loan is $7,000 but for each square foot by which the area of the house exceeds the base unit of 750 square feet the loan may be increased by $8 up to a maximum of $10,000.

In the case of a duplex the maximum loan is limited to $15,300.

TICK OFF USES

[illegible] plenty for them all. Even if [illegible] are you'll be installing them one [illegible] find out too late that your heater can't keep up with the [illegible]

LOCATION IMPORTANT

[illegible] type of pipe to be used [illegible] copper pipe of the two [illegible] copper is considered to be the more satisfactory and economical.

With these tips in mind in your hot water heater and you can look forward to much happier summer months of [illegible] the owner of a [illegible]

LARGER AMOUNTS

[illegible] quent interruption so it is usually best to have the heater close to the kitchen sink. The best location is perhaps in the basement directly beneath the sink. Of course it could be put right in the kitchen because modern heaters are both attractive in appearance and clean in operation.

A [illegible] heater and tank [illegible] Not only does the water have to be run away but the cold water has to warm up [illegible] 140 degree hot water from the heater.

[illegible] After the tap is turned off the [illegible] pipe is filled with [illegible] water. In [illegible] stage [illegible] recommended [illegible] approved lender.

[illegible] approved lender.

[illegible] Mr. [illegible] Mr. [illegible] Mr. [illegible] Mr. [illegible] Mr. [illegible]

Study Requirements For Water Heater

[illegible]

Do It Yourself

Metal Insulation Eases Summer Heat in Attic

BY J. RALPH DALZELL
Author of Books on Home Building and Repair

Many readers have asked how to prevent objectionable attic heat during the hot summer months. They find that when attic spaces get hot rooms under the attic also become [illegible] this happens and a method of avoiding much of the heat is explained.

We can feel the heat of the sun when in the direct rays of the sun and how much cooler we feel when we are in the shade. The picture shows two sides of a typical roof. The sun may make the roof as hot as 150 degrees and the roofing may even soak up a pint of water. As the roof absorbs the heat

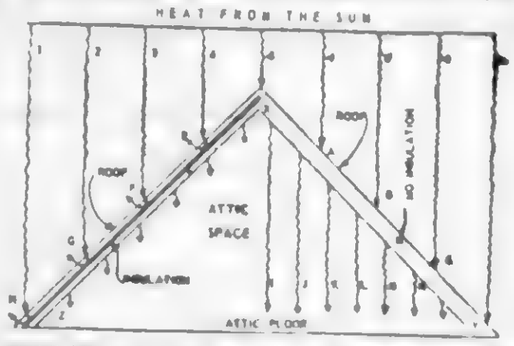

[illegible] heat from entering the attic [illegible] side of the roof [illegible] insulation [illegible] have [illegible] reflects heat away from the attic space.

[illegible] type to reflect heat. A [illegible] the curved grooves of [illegible] C and H [illegible] from the sun is reflected away from the roof because the [illegible] little heat [illegible] the heat [illegible] surface. W[illegible] cooler [illegible] we also are cooler.

Aluminum for insulation can be purchased in rolls of the right size [illegible] between rafters. The material is placed in position [illegible] from the top or edge of the roof down to the floor.

QUESTIONS AND ANSWERS

Q—During hot summers the inside surfaces of my basement walls get damp. Can it be prevented by coating the exterior with asphaltum?

A—[illegible]

Q—We want painted shingles on our new house. Should we paint them before or after applying them?

A—Before. Dipping in paint so both sides are covered. They will last much longer.

(Copyright, 1954, N.Y. Herald-Tribune Inc.)

Priest Spent 21 Months Enduring Red Tortures

HONG KONG (AP) — For 21 months in Shanghai's Ward [illegible] Hungarian priest John Havas refused to sign a Communist prepared "confession."

Freed at last, he gave this account of his suffering.

The Reds said he was a spy [illegible] a cohort of Red [illegible] leader Mao Tse-tung.

"If I sign pretty poems, my [illegible] freedom, but I will not sign anything."

LONG TORTURE

He was questioned [illegible]. He was locked in a tiny cha[illegible] a judge on a high bench and kept there for hours. He was put in solitary confinement [illegible] without bathing. Water could covered with sores. He was kept in his cell for weeks not even being allowed to go to the [illegible] was almost [illegible].

He endured [illegible] of a Communist [illegible] but he would not sign.

He was taken to an a[illegible] camp last May 13 with other prisoners and brought before a judge for one last effort to get him to sign.

"I WILL NOT SIGN"

A paper was handed him. It was a confession [illegible] he had [illegible] May [illegible].

I have refused to sign for 21 months and I will not sign now, he told the [illegible] who stood at attention. It was an order of the government.

The officer drew his pistol and advanced on him. Father Havas faced him saying: "If you want to shoot, shoot. If you will [illegible] behead me. I will not sign."

[illegible] he was roughly thrown into a car, hustled to a depot and put on a train under guard. They put him off near the border and two days later he walked across Lowu Bridge into Hong Kong.

CONFESSIONS GUARDED

Another Roman Catholic priest, the Rev. Georges Beauregard, 41, of Marieville, Quebec, who was expelled from Red China last month, said Saturday [illegible] had tried to force [illegible] information [illegible] in confessions.

I had the complete knowledge that [illegible] I would [illegible] tell him or anyone else the [illegible] of what was in them, he said. The court dropped the subject [illegible] for days on other subjects [illegible] after he had reported.

AIDS YOUNGSTER

The Rev. Brother Maximient [illegible] in 1912 for reforming delinquent boys.

HIGHLY LITERATE

Finland has the world's highest literacy rate, about 99 per cent of the population.

• YOU TOO CAN BE AN EXPERT with GYPROC JOINT FILLER
-makes smooth seamless walls

Now you can [illegible] smooth seamless [illegible] Joint Filler and Tape are available in:
[illegible] Tape
[illegible] Tape
[illegible] bags [illegible]

SPECIAL DRY WALL APPLICATION KIT CONTAINING:
[illegible]

Gypsum, Lime and Alabastine Canada, Limited

Here's why I used GYPROC Wallboard!

FOR OUTSTANDING WALL BEAUTY

Advantages Greater!

You, too, can have walls and ceilings with all these advantages. You can erect it yourself and get a professional-looking job. GYPROC WALLBOARD is easy to fit around doors and windows. When the joints are filled you have a smooth, seamless surface ready for paint, Gyptex, wallpaper, or any type of decoration you choose. In addition to its beauty, GYPROC WALLBOARD gives you the protection of an effective fire barrier that may save you thousands of dollars and precious lives.

Include GYPROC WALLBOARD in your home-building plans.

Low in cost
Fire barrier
Dry Wall construction
Saws easily
Nails easily
Seamless finish
Takes any decoration
No warping
No shrinking
No swelling
Vermin-proof

GYPROC Fire-Protective WALLBOARD

Gypsum, Lime and Alabastine Canada, Limited

Low as $550 Down!
N.H.A. N.H.A. N.H.A.

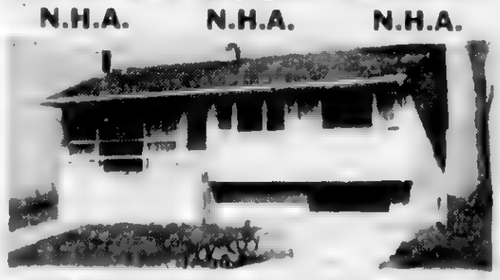

We will build on your lot a beautiful ranch style three bedroom home [illegible] oak floors throughout with 19 foot living room, de luxe all electric cabinet kitchen, daylight basement, electric hot water heater, drive-in garage, piped furnace and optional at extra cost, fully insulated. Low as $550 down, depending on the cost of your lot. N.H.A. mortgage at [illegible]. Payments $[illegible] monthly plus taxes, amortized in 30 years or less. Full price $9,450

Call Mr. Evans or Mr. James—Evenings 9-2182, or 2-6515

WESTERN HOMES LTD.
611 YATES STREET — 2-2137

VISIT WESTERN WOODS TREND HOUSE

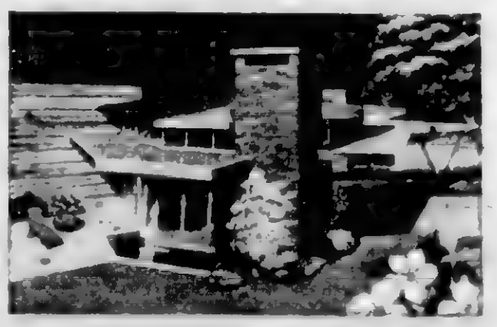

3316 RICHMOND ROAD, SAANICH

OPEN DAILY, including Sunday
3 p.m. to 9 p.m., UNTIL JULY 18th

In this beautiful, modern home you'll find scores of dramatic new ideas for your own building or remodeling project. It's one of ten famous Trend Houses constructed across Canada to demonstrate the beauty, versatility and practical advantages of Western Red Cedar and Pacific Coast Hemlock Lumber, Douglas Fir Plywood, Red Cedar Shingles and Sidewall Shakes. Come during the week for the most leisurely view.

BLACKTOP DRIVEWAYS

Are durable and clean. They are dustless. They improve the appearance and value of your home.

CITY CONSTRUCTION CO. LTD.
Of Vancouver, Now in Victoria
A Guaranteed Job at Reasonable Prices
413 Yarrow Bldg., 625 Fort St. 2-0631
Estimates With No Obligation

ESSO CONVERSION OIL BURNER

With the new economy clutch — savings on fuel oil, prevents soot formation in heating chamber on stopping and starting.

LITTLE AS $90.00 DOWN

Phone for Estimates

Gives You
● Comfort
● Economy
● Durability

Complete installation including underground storage tank.
AS LOW AS $450

GEO. H. BIRNIE LTD.
2624 QUADRA ST. 3-5311 or 3-4423

PAN-ABODE
Prefabricated Cedar Log Buildings
All Custom Cut
B.C.'s Most Attractive Homes
Contact Your Exclusive Dealer
T. J. DE LA MARE
[illegible] Tudor Ave., Victoria, B.C.
Phone [illegible]

Corner Windows Add Brightness

NHA Small House Designs. This new bungalow design by architect P. Meschino of Toronto has an appeal that would make it stand out in any neighborhood. The horizontal lines of the brick exterior are relieved by the large window areas and the vertical supports of the porch which is bordered by a planting area.

A livelier effect on the bright and cheerful atmosphere of the well planned interior is provided by the corner window theme. This highlight may be noted in the living room, kitchen and master bedroom, and it will appeal to many prospective home owners.

The abundance of closet space so important in a house is one of the features of this design.

The floor area of this house is 1,213 square feet ... The exterior dimensions are ... feet by 38 feet. Working drawings for this house ... from Central Mortgage and Housing Corporation.

West Coast Tuna Production Exceeds Salmon for First Time

For the first time in the history of the West Coast fisheries, tuna production has surpassed value and pack volume of our salmon, according to Dr. Van Cleve, director, University of Washington fisheries school.

Speaking to some 100 delegates to the Controllers Institute of America, western region, convention in Victoria Friday he said the expansion of tuna fishing was one of the most striking developments along the Pacific Coast.

RUNS HEALTHY

Commenting on salmon fisheries Dr. Van Cleve said Alaska had a bad year in 1953 but that in Washington and especially in the Puget Sound area salmon runs appear to be in healthy condition.

"Sports fishing in general along the Pacific Coast," he said, "has reached a level undreamed of only a short while ago."

Dr. Van Cleve was one of the main speakers to the financial controllers meeting at the Empress Hotel.

Earlier yesterday, Dr. Ernest N. Patty, president, University of Alaska, said British Columbia's spreading industrial development will cause a similar economic reaction in Alaska.

Two of Alaska's untouched possibilities he said was cheap hydro-electric power on the Yukon River and golden mineral wealth.

RAF Claims Jet Record

ROME (Reuters). A British Canberra jet bomber flew 950 miles from London to Rome Saturday in one hour 41 minutes at an average of ... an hour. RAF officers claimed a record for the flight.

The bomber landed shortly before six other Canberras on a tour of Europe. The others gave a demonstration of formation flying to thousands of Italians.

FINE FINISH

Lacquering of woods has been practiced for centuries in China, Japan and other eastern countries.

Experimental Farm Notes

Spraying of Fruit Crops Necessary for Tree, Bush Health

Spraying of fruit crops becomes increasingly necessary. More time and thought has been given to the health of orchard trees, strawberries, loganberries and bush fruits than ever before. During the past week we ... and apples to control scab and antibiotic (streptomycin) to control twig and spur blight, which is a bacterial disease.

At the same time insecticides were used to control mites, aphis and caterpillars, codling moth, saw fly, apple worm and apple skeletonizer. Then currants and gooseberries received their second application of DDT for control of the currant fruit fly which is responsible for maggoty fruits.

GIVE UP TO DDT

Tent caterpillars found in the park and arboretum gave up when sprayed with DDT. Mildew on strawberries has required three spray applications this season, to keep foliage free. Loganberries have had two sprays for mites, leaf hoppers and leaf and cane spot. Sleep ... has also been used as a possible control for ... berry ... loganans and related crops.

These crops have all received ... spray application during the past week, so little wonder that the average grower stands in awe as he faces the array of pests and diseases to be controlled and then counts the cost ... and cash for chemicals ... application. A grower is well advised to seek help with ... spray problems from provincial or federal field men.

* * *

Transplanting is an exceedingly important garden operation, which if done improperly may jeopardize the success of the crop even though conditions may appear favorable. On the other hand conditions of soil texture and moisture may seem unfavorable but if transplanting is properly done and subsequent conditions are favorable successful crops will result.

If you examine a hand-operated transplanting machine of the type in common use in this area, employing a reservoir for water and a tube through which the plant is dropped, you will note that when the level is ... water is ... around the plant. When the planter is lifted up water ... open the plant is left with water surrounding its roots.

No provision is made for soil to be pushed back around the plant and yet there is a very high percentage of "takes" with a machine such as this.

Obviously the water is poured where most needed around the roots. A jug at the plant after it has been set for two or three hours will convince one as to the effectiveness of the transplanting ... of ... in ... Where water is poured around the roots air ... eliminated and the roots will not dry out.

On the other hand it sometimes happens that in dry soil it is considered easier to transplant from the pots ... and ... water. The danger here is that the water will not reach the roots of the plant and drying out with subsequent loss will occur.

* * *

As soon as tulips have finished flowering ... so that all the energy of the plant goes into making a strong bulb. This is ... by snapping the flowers off with ... just beneath the developing seed capsule.

It is also a good plan to give the bulbs a ... at this time especially if the soil is ... to be on the dry side. This will help to swell the size of the bulbs.

If however the space is needed for annuals or other flowers and ... the ... save the bulbs, then ... lift entire plants and heel them in a good garden soil in a semi shaded position. After firming the soil around the heeled-in bulbs and roots, soak the soil thoroughly and allow the plants to mature gradually.

When the tops have died, lift the bulbs, clean and sort out the largest ones. 1½ inches and larger for blooming again next year. The smaller ones should be grown on in a nursery row until they attain a size sufficiently large to produce good flowers. Until the bulbs are needed for planting in September store them ... in a well-ventilated room away from strong drafts and violent temperature changes. A temperature of 70 to 75 degrees for a few weeks followed by 65 to 68 degrees ... 55 per cent is ideal. Some prefer to store ... in ... granulated peat moss to which has been added a quantity of a fungicide such as Spergon.

Test Planned In Fatality

... Victoria for laboratory analysis.

... known Tuesday.

COALS TO NEWCASTLE

To England, land of peaches-and-cream complexions, the training supervisor for a Canadian cosmetic house took the ... for a new peachy ... and fair complexion to demonstrate to English salesgirls how we Canadians simulate and even improve on the loveliest complexions in the world.

AN AMAZING SPECIAL ON

THE FAMOUS

Youngstown Kitchens

Treat YOUR kitchen to the gleaming beauty of white enamel, the planned convenience of cupboard and drawer, the lasting value of all steel construction ... and at this new low price.

LOOK AT THESE FEATURES:

GIANT 54" SPECIAL GENUINE ALL-STEEL Youngstown Kitchens CABINET SINK only $139.50

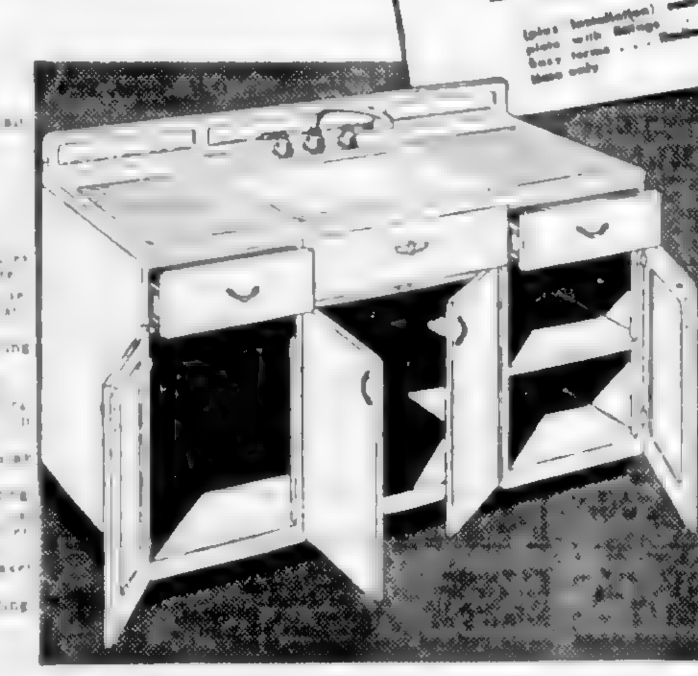

ASK ONE OF THESE DEALERS

SHAWNIGAN LUMBER YARDS LTD. 2000 Government St. 2-7261

ISLAND BUILDING SUPPLY CO. 575 Gorge Road 2-5178

PARKER-JOHNSON LTD. 1314 Broad St. 2-9181

SIDNEY LUMBER LTD. 2333 Government St. 2-5187

VICTORIA BUILDERS & CONTRACTORS SUPPLIES LTD. 556 Johnson St. 4-1711

THE MOORE-WHITTINGTON LUMBER CO. LTD. 2614 Bridge St. 3-7106

TURNER'S SHEET METAL WORKS Third St., Sidney, B.C. Phone 202

Garden Incinerators

45-Gallon Drums

With Holes Punched $3.00 each

With Cleanout Cut- $4.00 each

Garbage Cans

From $4.95 to $9.00

COME AND BROWSE
ALWAYS SOMETHING DIFFERENT

Capital Iron & Metals Ltd.

— Free Customer Parking —

1824 - 1832 Store St. 4-2434 - 4-8441

$1310 DOWN

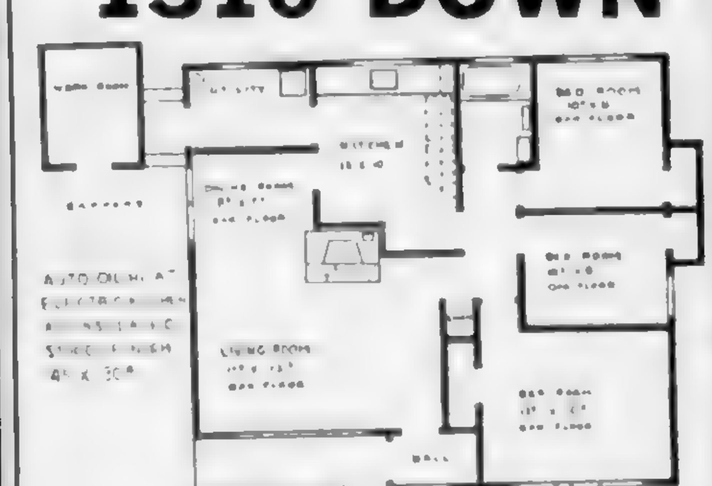

A beautiful ranch style home featuring over 1,100 square feet of automatic oil heated, living area. This home will be one of the homes to be created in the new Cadboro Bay Madrona Park Subdivision. A beautiful park-like area bordered by trees, nicely sloped and ideally located—½ block from Frank Hobbs School, 3½ miles from the city centre, 2 blocks from the shopping centre, 4 blocks from the beach, 2 blocks from the B.C. Electric bus. As it is now almost impossible to obtain a lot in Oak Bay, Cadboro Bay has become the most desired area in Victoria. This home including the lot costs only $52 a month. The full price $9700. Madrona Park Lots are also for sale without the home.

NORTHWEST HOMES

2-9411

510 Royal Trust Bldg. (moving soon to 911 Douglas St.)

COMING SOON

AN ANNOUNCEMENT
OF TREMENDOUS INTEREST
FOR EVERYONE
CONSIDERING OIL
HEAT INSTALLATION!
WAIT FOR THE GOOD NEWS
ABOUT

WILLIAMS

OIL-O-MATIC HEATING

WATCH THIS PAPER NEXT
WEEK END FOR DETAILS!

W. R. MENZIES & CO. LTD.
SINCE 1909
911 FORT ST. Phone 3-1112
Plumbing Heating and Appliance Centre

The Most *Beautiful* Window on the Market

- Slender lines for beauty.
- Aluminum trim for modern effect and low maintenance.
- Roto-operated for efficiency.
- Low cost screening.
- Deep reveal of architectural effect.
- Built-in drip for weather proofing.
- Call us for a free estimate.

DOUGLAS BUILDING SUPPLIES
2811 Douglas St. Phone 2-4821
Near the Fountain Circle

T. A. HARVEY Ltd. Plumbing and Heating

Are Pleased to Announce Their Appointment as Dealers for

CANADIAN FAIRBANKS-MORSE

OIL-FIRED HEATING EQUIPMENT

We are proud to represent this high quality manufacture of oil-fired heating equipment, the installation of which deserves the greatest of skilled attention. Your heating plant is a 20-year investment, therefor it should get the finest in equipment and service.

HERE IS HEATING COMFORT
AT ITS BEST!

Ultra-modern styled furnace designed to give you highest heating efficiency. Compactly built, it conditions the air of your home as well as heats it so that you have all the advantages of healthful, moist outdoor air. The Hi-Boy unit is ideal for the average home of today.

SEE THE NEW
FAIRBANKS-MORSE
HEATING UNITS

WE HAVE THE RIGHT ONE
FOR YOUR HOME

HORIZONTAL SUSPENSION FURNACE

An ideal heating unit for dependable off-the-floor operation where valuable floor space is needed ... It can be suspended in the chosen location, is a truly dependable heating unit for the entire home!

LOW-BOY FURNACE

Another heating unit designed to fit certain requirements. Compact and economical to operate the Low-Boy is designed for installation where its shape is particularly desirable.

FAIRBANKS-MORSE CONVERSION
TYPE OIL BURNER

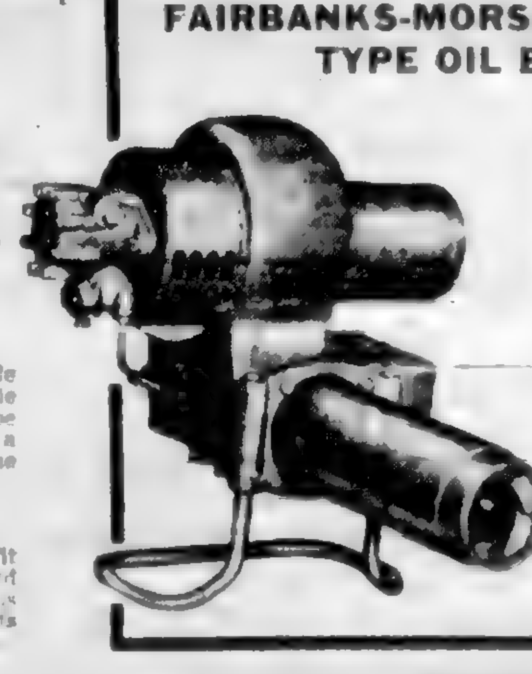

Enjoy the convenience of automatic heat 24 hours a day at savings that will make your pocketbook jingle! Come in and see about the conversion of your furnace NOW—to this economical, topnotch heating unit.

ASSURES
GREATEST
HEATING
EFFICIENCY AT
LOWEST COST!

DEPENDABLE INSTALLATION AND SERVICE

T. A. HARVEY Ltd.

PLUMBING AND HEATING

554 JOHNSON STREET PHONE 2-8276

Race Results, Entries

Lincoln Fields Rockingham

OVERNIGHT ENTRIES

Hollywood

Belmont Park

Racing Selections

BELMONT PARK

Czech Runner Ends Streak For Bannister

LONDON (AP) — A 21-year-old Czech Stanislaw Jungwirth ended Roger Bannister into the rain-drenched cinders at the White City Stadium Saturday to prove the four-minute miler can be beaten the same as any other human.

Jungwirth vanquished the speedy Briton by outmaneuvering and outrunning him down the last stretch of an invitation half-mile race watched by 30,000 fans at White City Stadium.

The Czech was clocked in 1:49.3 for the race, one tenth second ahead of Bannister. It was expected Mr. Bannister's world record of 1:46.3.

Roger Bannister's first race [illegible] Oxford Mile [illegible] expected [illegible] world record of [illegible]

Dan Rebholz, who led [illegible] passers last season in the percentage of passes completed as quarterback for the University of Utah, has signed with Toronto Argonauts.

EATON'S

ACROSS-CANADA SPECIAL

First Quality NYLONS

Evening Sheers . . .
60-Gauge, 15-Denier
In Your Own Measured Lengths!

Buy 'em by the half-dozen, and really save on your complete summer hosiery needs! Every pair first quality, cobwebby sheer, 60-gauge 15-denier weight . . . in lengths for just about every length of leg. Choose from light, popular summer colours . . . with dark seams, panel heels. Sizes 8½ to 11.

Special, pair **97c**

3 pairs for 2.89

Be wise, phone for a summer supply of nylons . . . dial 2-7141, ask for the Order Line

Dial 2-7141 Ask for the ORDER LINE

EATON'S—Hosiery, Main Floor, Phone 2-7141

EATON'S

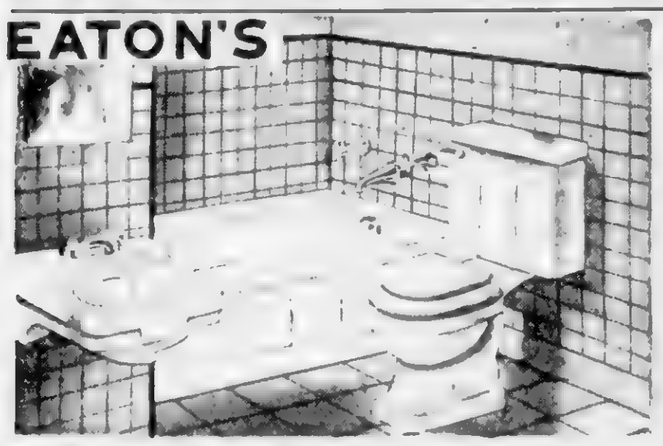

Special Purchase! Gleaming White

Three-Piece Bathroom Set

Modern Design — Recess Bath
Sturdy welded steel construction, finished in white, stain-resisting porcelain enamel. Includes chromium-plated fittings. Bath is approx. 5 feet long and 30 ins. wide. Please state whether left or right-hand outlet required. Special, each **78.45**
Trap Extra, each 2.25

De Luxe Wall Basin
Vitreous china in an attractive design with a convenient shelf at the back of the basin. Comes complete with chromium-plated combination faucet. Size about 18x20 inches. Special, each **22.19**
Trap Extra 1.70

Vitreous China Closet
This fine quality unit comes in smart modern concealed-jet design. The unit includes closet bowl and tank complete with heavy brass fittings and white enamelled seat. Special, each **39.35**

EATON'S—Plumbing Supplies, Lower Main Floor, Telephone Orders 2-7141

Summer Bedding and Staples

At Special Low Prices That Call for Early Shopping!

Cotton Comforters
Clearing from regular stock! . . . Warm comforters filled with fluffy cotton and covered in floral cotton prints. Suitable for camps or children's beds. Special, each **3.99**

Striped Towels English-made "Vantona" cotton terry towels in a heavy quality unbleached ground with multi-coloured stripes. Size 20x38 inches . . . fine for beach, kitchen or children's use. Special, each **79c** Pair, 1.49

"Cannon" Face Cloths
Medium weight cotton terry cloth in [illegible] 12x12 inches. Special, each **10c** 12 for 1.00

Linen Tea Towels
Strong quality tea towels, made in Ireland. Cream shade with multi-coloured stripes. Size about 17x29 inches. Special, each **39c**

Cotton Blankets
Indian type blankets in bold designs. Useful for throws, [illegible] Special, each **2.98**

Pillow Cases
Made in England [illegible] cotton percale cases. Fancy floral designs on [illegible] Special, pair **1.98**

EATON'S—Staples, Linen and Bedding, Third Floor, Phone 2-7141

For Comfort . . . Beauty . . . Extra Sleeping Space

Choose Hide-A-Beds

See Our Mechanically Operated Window Display
Corner View and Douglas Streets

Here's the modern styling you want in a chesterfield plus the extra convenience of an extra bed! The luxurious chesterfield converts into a double bed, complete with a deep [illegible] mattress. [illegible] Choose from a collection of modern coverings in beautiful decorator colours. Special, each

299.50 to 339.50

EATON'S—Furniture, Second Floor, House Furnishings Building, Phone 2-7141
• BUDGET PLAN TERMS ARRANGED IF DESIRED

EATON'S Bargain Basement DOLLAR DAY

Please, No Telephone or Mail Orders

Women's Crochet Gloves
Substandards . . . women's white cotton crochet gloves. In a medium weight knit. Some have [illegible] Dollar Day **2 pair 1.00**

Headsquares
Silk and chiffon headsquares. Some rayon in the group. Approx. 31 square. Floral designs on coloured grounds. Dollar Day, each **1.00**

Women's Nylons
Factory rejects of women's nylons. Large shades only. Stocked with name brands. Back and light seams. Sizes 8 to 11. Dollar Day. **2 pair 1.00**

Women's Panties
Dainty lace-trimmed rayon Celanese briefs. Are elastic waist, white, pink, blue or maize. Small, medium, large. Dollar Day **2 pair 1.00**

Cotton Slips
Fine cotton slips in straight cut style. White only . . . finished with eyelet trim. Sizes 32 to 40. Dollar Day, each **1.00**

Cotton Blouses
Crisp floral cotton blouses with [illegible] length and short sleeves. Tailored styles. Sizes [illegible] Dollar Day, each **1.00**

Women's Hats
Clearance of felt hats . . . [illegible] and beaded trims. Red, [illegible] navy, green, blue. Same for hats for children. Dollar Day, each **1.00**

Plaid Shirts
Sturdy cotton shirts for women. Tailored style with short sleeves. Three plaids in sizes 12 to 20. Dollar Day, each **1.00**

Children's Shoes
Oddments . . . includes [illegible] with cascade [illegible] closed heel and open toe. Leather vamps and leather crepe sole sandals. Other styles included. Sizes 5 to 1. Dollar Day, pair **1.00**

Women's Ankle Socks
Substandards . . . women's all nylon ankle socks. Have elastic knit tops. White, red, yellow, blue. Sizes 8½ to 10½. Dollar Day **2 pair 1.00**

Children's Socks
Substandards in [illegible] Dollar Day **3 pair 1.00**

Boys' Tee Shirts
Cotton and rayon tee shirts with [illegible] short sleeves. Plain [illegible] colour white. Ages 3 to 14. Dollar Day **2 for 1.00**

Boys' Shorts
Rayon gabardine dress shorts [illegible] Zipper front, [illegible] waist. Fine [illegible] Dollar Day, pair **1.00**

Children's Pyjamas
Rayon celanese with lace trimmed [illegible] and short sleeves. Blue, maize or pink. Sizes 2 to 4. Dollar Day, pair **1.00**

Hand Towels
Thick quality cotton terry hand towels. Size approx. 16x24 ins. Dollar Day **3 for 1.00**

Girls' Skirts
Gay plain or fancy cotton flare skirts. Sizes 8 to 14. Dollar Day, each **1.00**

Children's Overalls
Heavy cotton overalls in practical bib style. One pocket. Double stitched seams. Assorted colours. Sizes 2 to 6. Dollar Day, pair **1.00**

Men's Straw Hats
Fine summer straws in [illegible] Dollar Day, each **1.00**

Men's Underwear
Of fine rayon knit. Briefs have elastic waist. [illegible] Large. Dollar Day. **2 for 1.00**

Swim Trunks
Made from nylon in wide-leg style. [illegible] inner [illegible] pocket. Plain brown, [illegible] grey. Medium and large. Dollar Day, each **1.00**

Men's Diamond Socks
Subs of all wool and nylon socks. Grey, [illegible] green, blue and navy. Diamond patterns and checks. Sizes 10 to 11½. Dollar Day, pair **1.00**

Plastic Yardage
36" wide [illegible] coloured backgrounds with floral patterns. For kitchen, bathroom or shower. Dollar Day **3 yards 1.00**

Cotton Dish Cloths
Loose weave cotton dish cloths, cream [illegible] with striped borders. [illegible] Dollar Day **10 for 1.00**

Tea Towels
Lightweight cotton towels in white with striped designs. Size 16x30. Dollar Day **8 for 1.00**

Unbleached Sheeting
Strong quality unbleached cotton sheeting [illegible] width suitable for sheets, pillow cases, etc. Dollar Day, yard **1.00**

Tablecloths
Rayon tablecloths in [illegible] plaid and [illegible] patterns. [illegible] back ground. Size approx. 52x64. Dollar Day, each **1.00**

Pillow Cases
Pillow cases made of a strong quality cotton finished with plain hems. Standard 42" size. Dollar Day, pair **1.00**

EATON'S—Bargain Basement

It Pays to Shop at EATON'S STORE HOURS: 9 a.m. to 5 p.m. Wednesday, 9 a.m. to 1 p.m. — Phone 2-7141 THE T. EATON CO. CANADA LIMITED

ILLUSTRATION BY A. E. PARKING

"Daily she came . . . as to a shrine . . . to stand and stare at the old chromo"

a WAY with the ladies

BY STEWART ROBERTSON

WHEN you run such a place as I do with windows [illegible] ing reading HARRIGAN'S BARGAINS, it is [illegible] to develop a system of front that will not [illegible] customers suspect that you [illegible] they must be crazy. My [illegible] not antiques, nor [illegible] a thrift shop but it [illegible] tween the two offering an assortment of semi-artistic [illegible] sure to appeal to someone. [illegible] have just watched the [illegible] the most gullible [illegible] them all, which is why [illegible] my glasses free of [illegible] seems to be to us.

It all started a month ago [illegible] just sold a couple of [illegible] figurines to a woman who [illegible] thought she was getting [illegible] me and when I put the [illegible] — seven fifty [illegible] I winked at the [illegible] bruise that I keep [illegible] particular reason. [illegible] character and I [illegible] I heard him say [illegible] Suckers are that [illegible] want to be. So [illegible] someone might [illegible] enough to buy [illegible] for a lark. I [illegible] the public.

Uncle Ambrose [illegible] His hair comb [illegible] barrister's [illegible] staring light [illegible] coffee-stained face [illegible] was clean and [illegible]

[illegible] Magic Cave [illegible] "Have you [illegible]

[illegible]

[illegible]

A SHORT SHORT STORY COMPLETE ON THIS PAGE

(Copyright, 1954 King Features Syndicate Inc.)

The Islander

DAILY COLONIST MAGAZINE

VICTORIA, B.C., SUNDAY, JUNE 6, 1954

This Week's Profile

By G. E. Mortimore

[illegible] years ago today, on [illegible] Dunkerque up a Norwegian [illegible]

[illegible]

THE PADRE

[illegible]

ON THE SOMME

[illegible] so when French reserve troops [illegible] the under [illegible] the Scottish were awaited an [illegible] which [illegible] were in [illegible] a stalwart army order [illegible]

[illegible]

IN TRAINING

[illegible]

WET GOING

[illegible]

[illegible] Angus' [illegible] was [illegible] the [illegible] were [illegible] the [illegible] Bar [illegible] Then [illegible] and were [illegible] take up [illegible] the [illegible] Bar [illegible] of the [illegible] Division.

[illegible] come to Bruce Award Forces, a [illegible] the [illegible] of Passes and the [illegible] the [illegible] the retreating Germans.

After [illegible] of Passes [illegible] Lys [illegible] Vimy and Passes. At Le Wast [illegible] Rattendaal [illegible] Sailor [illegible] where [illegible] Passes Revised [illegible] the [illegible] was [illegible]

[illegible] of [illegible] [illegible] Lys [illegible] Ypres [illegible] Passes [illegible] Passes [illegible] Passes

D-DAY—Ten Years Ago ● ● ●

THE INVASION FLEET

Canadians launch their "dagger pointed to the heart of Berlin." The beaches of Normandy crowded with Canucks and their equipment.

ON THE BEACHES

CAEN—[illegible] advance through France Canadian troops move cautiously through rubble-strewn streets of Caen

OFFICERS OF CANADIAN SCOTTISH GET THEIR ORDERS FOR THE DAY

FALAISE—[illegible] defences in France captured by Canadians [illegible] armor advances to engage [illegible]

Old Homes and Families

By JIM NESBITT

HISTORIANS chiefly associate Col. Richard Clement Moody with the Royal Engineers who came to B.C. in the late '50s. They give Moody credit for laying out New Westminster as the capital of the Crown Colony of British Columbia.

Moody wasn't in these parts very long. He was a distinguished figure, a good citizen of Victoria and New Westminster and when he left he longed to return. He had hoped to end his days in a British Columbia he had grown to love and which he had helped to found.

It comes somewhat as a surprise to learn that so busy a man as Moody had time for community affairs in Victoria. For instance he was among the founders of the first Young Men's Christian Association in this city.

TOO MANY PUBS

He and other leading citizens of the day were concerned about the youth of this place; there were too many saloons. There was little for young men to do in the evenings except stand at a bar. Moody knew that was no way to build strong a growing country.

What The Colonist said in September of 1859 about the organization of the first YMCA in Victoria is of interest: "The Supreme Court room was filled on Saturday evening by a large and respectable audience for the purpose of forming a Young Men's Christian Association.

"Col. Moody, R.E., [illegible] the chair [illegible] with great [illegible] [illegible] [illegible] and Cl[illegible]

GUARDING YOUNG

"[illegible] the good results [illegible] some [illegible] concluded that the organization of a Christian association with its library and the opportunity which it would afford for the discussion of general theological and political questions would have a powerful tendency to guard the young men of this colony from falling into habits destructive to good morals.

"The following gentlemen were elected as office-bearers for the ensuing year: Patron, His Excellency the Governor; president, Col. Moody, R.E.; vice-presidents, Judge Cameron and Capt. Prevost, R.N.; committee, Messrs. A. F. Pemberton, [illegible], Sparrow, [illegible], Evans and [illegible].

"Col. Moody said that he came here from England with [illegible] [illegible]

EARLY ARRIVAL

[illegible]

Capt. Watson, arrived at Esquimalt Harbor from San Francisco direct on Christmas Day.

"The Panama left San Francisco on the afternoon of December 21 and made a quick passage; in fact her trip from Victoria and back is the best time that has ever been made. She brought the European and Atlantic mails and about 50 passengers, among whom were Col. Moody, the newly appointed commissioner of Crown lands for British Columbia, his suite, family, several clergymen and a number of officers of Her Majesty's army. The amount of general merchandise on board destined for this port was small."

Just after the New Year of 1859 Moody was sworn into office. "Col. R. C. Moody was sworn in as lieutenant-governor and commissioner of Crown lands and public works for British Columbia. He is also commissioner and chief of Her Majesty's land forces in British Columbia and Vancouver's Island. He left Langley by steamer Beaver on Saturday for Victoria on a temporary visit but will shortly make it his residence."

Moody and his family seemed to have remained in Victoria for some months, but it appears unlikely they [illegible] home. Doubtless they stayed with Governor Douglas.

TO THE MAINLAND

In May of 1859 we read in The Gazette: "Departure of Lieutenant-Governor Moody [illegible] passengers on the Beaver for

Col. Moody [illegible] his beard was outstanding.

Queensborough, later New Westminster, at which place His Excellency has prepared a permanent residence for himself and family. A large number of the personal friends of Col. Moody [illegible]

LAUNCHES SHIP

[illegible]

was quite a midnight occasion. We read of it in The Colonist: "Launching of the steamboat Colonel Moody. This fine steamboat intended for upriver trade belonging to the British Columbia Steam Navigation Company was launched on Saturday night at 12 o'clock. The evening was beautifully fine, the moon shining in all her splendor.

"Col. Moody and his lady were present, the guests of the occasion, [illegible] by Mrs. Moody. [illegible]

[illegible] believe that in a very short time matters would be very much improved."

BIRTH OF DAUGHTER

And so the few years that he was here passed [illegible] February of 1860 [illegible] born to Col. and Mrs. Moody [illegible] a despatch from New Westminster: "An address signed by all the principal people of the city of New Westminster was presented to [illegible]

LACK OF FUNDS

[illegible]

Photos from B.C. Archives.

Col. and Mrs. Richard Clement Moody: he had affable manners, she was estimable.

In 1870 he wrote to his good friend, Henry Pering Pellew Crease: "We have 11 children—we certainly ought to settle in the Colony of British Columbia and it is not impossible that at some future day we may do so but it would be imprudent until our income be increased, as no one knows better than myself to hope to make money in a colony or to add to one's income out there would be a sort of moonstruck madness.

"You know we like the colonies and we all have an especial affection for British Columbia and the kind folk there. What jolly times we would have if I were living in British Columbia as a country gentleman. I can't conceive any life happier."

But Col. Moody's dream never materialized. He never returned to the land he loved.

We read of his death in The Colonist in April of 1887: "The death of Major-General Sir Richard Clement Moody of the Royal Engineers at Bournemouth, England, recalls one of those whose names will long be held in remembrance in British Columbia.

"He was governor of the Falkland Islands from 1843 to 1847. In 1858 the deceased officer, then Col. Moody, was slated for the appointment of Chief Commissioner of Lands and Works in this province.

"Under his supervision the foundations of New Westminster, then capital of British Columbia, were laid and Port Moody was named for him. He remained in British Columbia until November of 1863."

Palomar Telescope Findings Double Universe's Size, Age

SCIENCE

By THOMAS R. HENRY
Science Editor
North American Newspaper Alliance

ESTIMATES of the mass of the universe [illegible] billions [illegible] located with the world's largest telescope must now be quadrupled [illegible] its [illegible] age doubled.

This has been reported [illegible] trustees of the Carnegie Institution of Washington by its president, Vannevar Bush, as probably the institution's major scientific development of the year 1953.

When the great Mount Palomar telescope went into operation four years ago the chief objective outlined by Dr. Ira S. Bowen, observatory director, and his associates was to establish a more accurate "yardstick of the universe."

STAR DISTANCE

The astronomer's chief tool for measuring celestial distances are pulsating stars known as cepheids. The light of such stars fades and brightens at regular intervals ranging from a few hours to a few weeks. [illegible]

6,000,000,000,000 miles—from [illegible] far beyond the halo of [illegible] globular clusters [illegible] the Milky Way [illegible] nebulous patch of [illegible] formed a part of [illegible] the galaxy itself.

LONG WAY OFF

[illegible] is about [illegible] at which [illegible] can be detected [illegible] the distance of [illegible] nebula as the [illegible] for measuring [illegible] outside the Milky Way [illegible] however, astronomers would turn to [illegible] the still mysterious [illegible]

[illegible] of galaxies like [illegible] were discovered [illegible] 100-inch telescope [illegible] were found in a few [illegible] strange observation was made that the [illegible] the distance indicated [illegible] stars the [illegible] coming to the [illegible] is indicated that the [illegible] were moving away [illegible] unexplorable outer space [illegible] the farther away [illegible] the faster they were moving.

An expanding universe concept was proposed, that of an origin [illegible] the matter in creation [illegible] compact mass [illegible] been broken to bits [illegible] explosion and that [illegible] of stars [illegible]

West Coast Whales

By GEORGE NICHOLSON

A 60-foot whale at the Coal Harbour processing plant

THE WHALING season off the west coast of Vancouver Island is now in full swing. Four killer-vessels are employed and already over 100 whales have been landed at the Coal Harbor processing plant on Quatsino Sound. Oil is the principal product and a considerable portion of the meat is canned for dog, fox, mink and other animal foods. The remainder is manufactured into fertilizer and the bones ground into bonemeal.

Whalemeat was at one time canned for human consumption, but mainly owing to prejudice it never found favor with the public. Actually it is very palatable dark red in color and fat-free. When eaten cold it is hardly distinguishable from canned beef, but the mistake most housewives make is serving it hot, and a slightly oily odor is noticeable.

IN ANTARCTIC

Whales really belong to the Antarctic where they are to be found in thousands and are hunted by whaling expeditions from various countries, principally Norway, Great Britain and Japan. Mother ships complete with oil processing, fertilizer manufacturing and cannery machinery spend a whole year down there accompanied by a fleet of killer boats. Helicopters are used for spotting the whales. For refit and while mother ships are making the return journey home with their cargoes, many of the smaller killer boats tie up in some Australian, New Zealand or South African port handy to the scene of operations. The Japanese boats return to their homeland.

Many whales make a complete circle of the Pacific Ocean each year. They travel north along the waters adjacent to Australia and Japan, then head eastward and show up again in the vicinity of the Queen Charlotte Islands. Then they commence the return journey south, but not till after their calves are born. It is against the law to capture female whales when suckling calves.

CATCH DECLINES

The whales which the Coal Harbor whalers hunt [illegible] at the [illegible] station [illegible] North American coast. [illegible] there were four [illegible] Rose Harbor and [illegible] in the Queen Charlottes [illegible] on Barclay Sound. [illegible] on Kyuquot Sound. With the number of whales appearing off the west coast steadily declining and other oils supplanting whale oil one by one these plants closed down. Another factor discovered recently is that whales caught off this coast contain less oil than the same species taken off the coast of Japan.

IN DEEP WATER

The whale is essentially a deep water mammal and is seldom found within 20 miles of the coast and rarely in inlets or bays. When one is occasionally observed close to land many theories are advanced as to the reason. Some say that when sick they seek shallow water, where the pressure is not so great and the sea has a higher freshwater content. Others claim it is for the purpose of rubbing their tummies against rocks to remove barnacles which adhere to certain species. However, that is only theory. It is known that a school of killer whales, blackfish, will often drive a lone whale into shallow water to prevent it from evading them by sounding diving to great depths.

Two instances of close-up views of whales far up the inlets occurred several years ago when the writer was on fisheries patrol. The patrol vessel Given [illegible] from Rocky Pass between Herbert Arm and [illegible] Inlet when the captain slowed down and hailed me aboard. While talking on the bridge the quartermaster drew our attention to an unusual disturbance in the water a little way off and we proceeded slowly in that direction and witnessed a deadly battle.

MONSTERS BATTLE

Half a dozen killer whales had a huge blue whale at their mercy. Each time it leaped almost its entire body out of the water, to come down again with a tremendous splash, the killers attacked it again and again from all sides and beneath. We moved in closer and several of the crew took pot shots at the blackfish with their rifles. They disappeared, leaving the almost helpless victim hardly able to sound.

The other incident occurred when I was patrolling at night and as usual alone. Instead of witnessing a one-sided battle between a whale and a school of blackfish this time I had the unusual experience of an 80-foot 70-foot-long whale [illegible] feet longer than my boat breathing down my neck, observing the tell-tale plumes of spray out in the bay and knowing it was a whale I cruised along a safe few hundred feet from the shoreline. Suddenly the whale surfaced between my boat and the rocks so close that when it spouted the fine spray showered me. The few who have experienced the rare novelty of being that close and on the lee side of a whale when it blows know the odor from the spray. As it sounded it hit the water with its huge flat tail making a noise that could be heard half a mile away. A whale's tail is set crossways, the opposite way to a fish's tail. This one appeared to be 20 feet across.

Wisdom in Briefs

IT is often said that women [illegible] The [illegible] seem [illegible]

[illegible]

"Although the donkey goes to Mecca it does not come back a pilgrim."

"Whoever relies on the nobility of his ancestors shows [illegible]"

I found [illegible] have not [illegible] in the absence of a bad [illegible]

VOTING LEAVE

The world's newest democracy—the Anglo-Egyptian Sudan, where elections were held last year—is also the one where voters take the longest leaves to go to the polls.

The annual report of a British meat-packing concern with plants in the torrid African colony notes that the last of the native employees who had left to vote last fall are now returning to the factory at Kosti.

—New Commonwealth, London.

ANAGRAM ANSWERS

[illegible]

[illegible]	(5)
[illegible]	(4)
[illegible]	(3)
[illegible]	(2)
[illegible]	(1)

MAY I HAVE ...

The Next Dance!

by Arthur Murray

Learn to Tango now. Start with this Arthur Murray lesson, the first in this series to be devoted to this graceful dance. And don't miss the answers to some of your most frequently asked questions.

Chapter 9

YEAR in and year out, I find the Tango holds an affectionate grip on the hearts of dancing couples everywhere. It's such a tantalizing, airy dance that it enchants everyone who sees it. Perhaps that's one big reason why professional dance teams use it to such great advantage.

Anyone can learn to Tango. Although this dance may look difficult it's actually simple if you practice faithfully. As is the case with every dance we're studying in this series, practice spells the difference between a polished, finished performance and a sloppy, get-by routine.

* * *

IF YOU HAVE a full-length mirror, rehearse the steps before it. If not, work out painstakingly and as soon as you have confidence in the steps try them with a partner.

The Tango is danced to a five-step pattern divided into slow and fast beats. Each slow step requires two beats, each fast step, one. In dancing the Tango, strive for a deliberate, careful effect and by so doing you'll find that you develop co-ordination.

Now for the boy's step in the Promenade Walking Step.

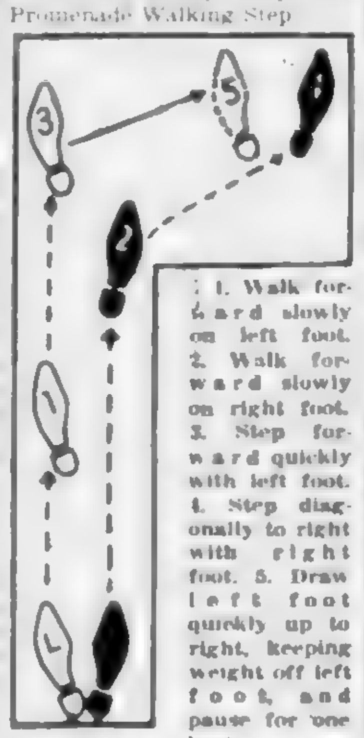

1. Walk forward slowly on left foot. 2. Walk forward slowly on right foot. 3. Step forward quickly with left foot. 4. Step diagonally to right with right foot. 5. Draw left foot quickly up to right, keeping weight off left foot, and pause for one beat.

The girl's part is directly opposite to the boy's. Just keep rehearsing faithfully and you'll soon master this easy step.

* * *

I want to pass along a few suggestions, new ideas that I've seen worked successfully by intelligent hostesses. But before I do I want to squeeze in a brief answer or two to some questions young readers have asked me.

Quite a few boys have written to inquire how girls judge you; that is, what there is about a boy's appearance that draws a girl to him.

[illegible] just thrown together who come [illegible] manners are at least fairly smooth, and who appreciate girls.

> **Arthur Murray Says:**
>
> **1. On tiny night club floors, avoid fancy steps.**
>
> **2. It's not bad manners to sit down before a dance is over, but do it tactfully.**
>
> **3. Girls, take long backward steps — and avoid stepped-on toes.**
>
> **4. Don't perch on your toes when you dance. It makes you tense and stiff.**
>
> **5. Keep practicing.**

NOW, HOW ABOUT girls? What's the key to popularity? Well, there is no one sure-fire recipe, but I'd say the trick is in being something special.

Lots of girls are easy to look at, chat well and can dance to anything. But the competition's tough and you have to stand out from the sea of pretty faces. It's the way you wear your clothes, your trick of laughing at special things, the way you sparkle when you're pleased —these are the things that make YOU.

Turn those specials on full blast, girls, to make sure you'll stay in the boy's memory.

* * *

NOW, HOW ABOUT a few more party hints?

Why not give out duplicate slips of paper with stunts on them? For instance, "Statue of Liberty" or "Rodin's Thinker." The boys pose for the stunt they receive. Each girl tries to find the poser

Avoid fancy steps on tiny night club floors.

who matches her slip—and thus finds her partner for her next dance.

Or how about letting each boy [illegible] may have each girl tie her [illegible] during the next waltz on the floor.

Next Sunday: Another easy Tango lesson. And more sure-to-hit party suggestions.

Walkie-Talkie Girls on Parade

—Central Press Canadian.

Swinging along in parade formation in Tel Aviv are members of Israel's army radio-telephone operators. The beret-topped girls are shown during the country-wide week-long celebration that marked the sixth anniversary of the Middle East state.

NATURAL HISTORY FEATURE

Horned Lark Long Established On This Continent, Many Races

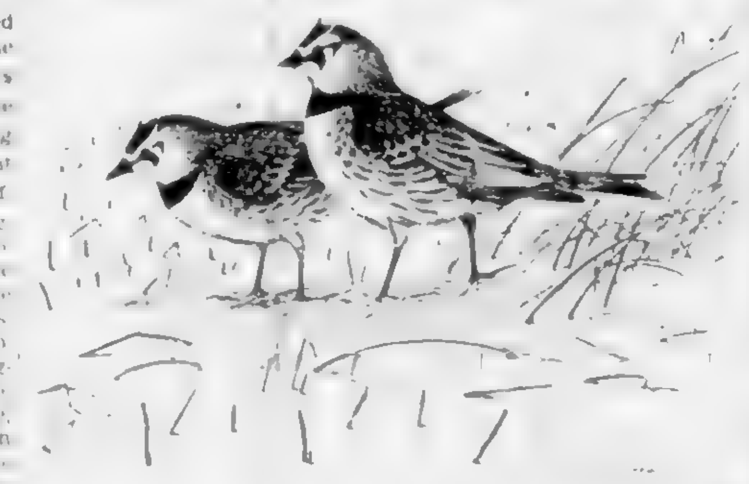

From an original drawing by F. L. Beebe

APART from the introduced English skylark only one species of the lark family occurs in North America. This, the horned lark, has been so long established on this continent that at least 14 species have differentiated and are now recognized by systematic ornithologists. Fortunately all of these subspecies closely resemble the birds in the accompanying illustration, and any of these subspecies or races are easily recognized as horned larks. The differences lie mainly in size, intensity of markings and in breeding range. In British Columbia four of these races occur, three in the interior, one on the coast, but during migratory periods and sometimes in the winter months two of the interior races do pass through southern coastal areas. The fourth race is uncommon and has been recorded only a few times in the interior in migration. It is a large pale race that nests along the central Arctic coastlines and migrates through the prairie provinces, apparently a few wander westwards as far as the Okanagan Valley during migration.

LOOK LIKE HORNS

A general description of this group of birds suffices to cover all species; they are characterized by a black forehead, and two tufts of black feathers [illegible] These tufts [illegible] as well [illegible] [illegible] races but in others a yellowish [illegible] with darker markings of brown. In flight the white outer tail [illegible]

the black [illegible] The [illegible] is much longer than the other three and the bird a ground lover walks, it does not hop. In size the horned larks are noticeably larger than the well-known house sparrow.

A COASTAL RACE

Any horned lark nesting in the lower Mainland and on Vancouver Island may be called the streaked horned lark. It is the coastal race resident here. It is smaller than the interior forms, darker, heavily streaked and with deeper yellow on throat, face and sometimes on the breast. The Arctic horned lark which nests at [illegible] [illegible]

ROUND OAK BAY

[illegible] throat. The most common of [illegible]

[illegible] races of horned larks and the one most often seen is the Arctic horned lark, which appears spring and fall in migration. Look for it around the grassy headlands in Oak Bay or in the pasture lands of the Saanich Peninsula. On the Mainland the foreshore of Lulu and Sea Islands are excellent areas to watch these migrating birds.

AT AN AIRPORT

We have records for 1952 of streaked horned larks nesting at the Comox airport but prior to that the bird had not been recorded on Vancouver Island since 1930. Bird watchers on the Lower Mainland have a [illegible] [illegible] of our most interesting and [illegible]

"The Black Widow" of Russia —Murder Is Her Business

By NORMAN LINDHURST
North American Newspaper Alliance

MAJOR Tamara Nikolayevna Ivanova of the Soviet secret police is a leading contender for the title of the world's most dangerous woman.

The major's business is murder. When the MVD decides that somewhere in the world there exists an individual dangerous to Soviet rule—too dangerous to be allowed to go on—the major plans the eliminating that person.

The assassination plan is handed down to the major from higher MVD headquarters. But according to intelligence information she is left to work out the details: to pick the agent for the job, determine what weapons will be used and then to train the agent for the mission.

For many years now the major has been engaged in this gruesome trade. But the crowning assassination in the major's long career was to have been that of George S. Okolovich, a leader of NTS, the anti-Soviet Russian Emigre underground in Frankfort. For this assignment the major picked one of her prize pupils, Capt. Nikolai Khokhlov.

She gave Khokhlov the cigarette-case assassination weapon which she designed and ordered him to Frankfort. There, as we know, he surrendered and spilled the story of Major Ivanova, whom her colleagues call "the black widow," to western intelligence.

Actually the major isn't a widow. She is a nervous spinster in her mid-forties. Somehow lady intelligence agents—even MVD murder specialists—are supposed to be a bit glamorous. But not the major. She looks cold and haggard. You get a chill just looking at her, Khokhlov says.

HANDY JOB

How does a young lady set about becoming an MVD assassination specialist? If a young girl follows in the major's footsteps she starts by being a manicurist, of all things.

MVD agents have quite a reputation for being fastidious. An ambitious girl like the major is in a strategic spot to make valuable contacts among her clients. And that is precisely what the major did.

In those days, before the Second World War, Major Ivanova was regarded as a quite attractive girl by the MVD officers whose nails she manicured so [illegible] Once she had decided upon her career she had no trouble in finding sponsors and [illegible] places ones at [illegible]

After [illegible] has passed through basic training, she showed [illegible] since war with Hitler was regarded as inevitable [illegible] a German-language specialist.

By the time war came the major was rated so highly that she was attached to the so-called ninth order, the MVD section responsible for "special action tasks": sabotage, assassination, kidnapping and other violent clandestine activities.

A SPECIALIST

By 1952 Tamara Nikolayevna Ivanova had become the MVD's assassination technician. Agents were sent to her to be trained in the art of silent killing. One of her pupils was Khokhlov.

Khokhlov remembers that when he flew back to Moscow from Berlin to begin training for the Okolovich assignment, Major Ivanova met him at the Moscow airport and took him to a one-story house surrounded by a high fence on the outskirts of Moscow.

The major then took personal charge of his training and that of his two East German accomplices. Closely the one-time Moscow manicurist had become an important figure in the MVD terror apparatus.

The Stamp Packet

By R. M. ANGUS

LOOKING through an old collection assembled prior to the turn of the century we ran across a stamp bearing the legend "Principality of Trinidad." It depicts a rugged rocky island with a tiny sailing vessel in the foreground, the framework and general design being very similar to the 1c value of North Borneo in most respects.

* * *

Needless to say this island has no connection with that of similar name in the West Indies, but is located some 700 miles ENE of Rio de Janeiro and like several other southern territories has been in past years a matter of dispute with Brazil and Britain. What makes it so interesting is the fact that it brings back memories of James Harden-Hickey, one of the most colorful characters who ever [illegible] of adventure.

* * *

[illegible] the vessel to take shelter in the lee of this island when the crazy notion possessed him to plant a flag on the rock and proclaim himself Prince James of Trinidad.

* *

On his return to Paris he married the daughter of John H. Flagler of oil fame. Now possessed of ample finances he issued in 1893 a proclamation to the powers as Prince James I and set up a chancellery in New York and appointed an old student comrade, Comte de la Boissiere, to be his grand chancellor. He ordered a gold crown from a New York jeweller and founded an order of chivalry "The Cross of Trinidad." He then founded the postal administration and issued a set of stamps from five centimes to five francs to the number of seven values, also postal stationery of [illegible] descriptions none of which [illegible] ever saw postal use. Great Britain [illegible] [illegible]

Prince Philip Goes Ashore

By JOHN DEAN

It Was a Great Sacrifice for the Sailor Prince to Give Up His Command in HMS Magpie and to Return Home

PRINCE PHILIP . . . at sea.

MY DIARY of July 16, 1951, reads: "Prince Philip leaves the Magpie. Very sad." And very sad it was, for it meant the end of a happy life as a naval officer in Malta.

It meant a return to formal engagements and official dinners and an end to sending ashore for fish-and-chip suppers. As "Jimmy the One" in HMS Chequers, to which he was posted in 1949, the Duke—when on watch often sent a rating ashore for fish and chips. I am sure he enjoyed the meal more than any elaborate banquet. Princess Elizabeth left the formalities of her life in England to join him as often as she could. There she lived a relatively carefree life, not markedly different from the wives of other officers based at Malta.

She drove her own car—the little Daimler which King George VI gave her as a birthday present—and often she was unaccompanied even by a lady in waiting.

QUIET DINNER

When Princess Elizabeth dined with her husband at the local hotel, the Phenicia, there was no excitement. Once Bobo (her maid) and I were having our evening meal there when we saw them at another table. It all seemed quite natural and right.

It was in Malta that the Duke learned to play polo, with the help and encouragement of his uncle, Lord Mountbatten. But it was work, not play, which made him happy.

The Duke loved the sea and adored the navy. My pleasant est times with him were when he was a serving officer. It was like bygone days again and he was always in great form.

His ship was a big part of his life and when he gave up command of HMS Magpie to return home in July, 1951, it was a great sacrifice.

He had the crew. It had been the happiest period of his naval career, and although he said little to me I could tell from his mood that he hated leaving a life which had been so full and active.

When we got home and I unpacked his white uniforms, I suggested that I should put them away. "Yes, John," he said quietly. "You can put them away. It will be a long time before I need them again."

A few months before he was posted to Malta to join the Mediterranean Fleet we moved to Clarence House, the second house down The Mall, only a stone's throw from Buckingham Palace.

INTEREST

The "Royals" took a great interest in its furnishing and decoration, sometimes going there twice a day while the work was in progress.

The Princess' bedroom was pink and blue, with a beautifully draped double bed on which the canopy hangings were suspended from a crown. The Duke's bedroom adjoined his wife's, and their dressing tables were each only a few feet from the communicating door.

Bobo and I had rooms on the floor above, near the nursery. I had a luxurious bathroom and my bed-sitting room was furnished with wedding presents.

A RADIO

There was a radio in every staff bedroom, television and a telephone in the servants' sitting room and a model nursery on fact every modern convenience.

If the Royals had a film show in their private cinema the staff were invited to join the guests. Last year, these amenities did not overcome staff problems.

When it was known that Clarence House was being prepared for occupation many girls and young men were asking for jobs. Two managers from the North were engaged as housemaids, and very good maids they turned out to be.

But there were others, those who had been brought up to service in big houses, who found the working conditions and restrictions too severe.

One girl who hung out of a window to flirt with a Guards man below was dismissed. Another who rang up to ask for the royal box at the opera when the Duke and Princess were away was allowed to keep her job.

Mainly, however, the staff who left, went of their own free will.

The pay is not as high as many people imagine. My own was only about £4 [illegible] a week after the usual deductions.

I was expected to dress well, and this was possible only because one or two suits were presented to me and the Duke's tailor would make suits for me at a reduced price.

Many of the young footmen and pages at the Palace go out to work in the evening to make up their pay.

They are engaged for wedding, dinners and similar functions, and it is not unusual for the "Royals," attending some reception to which they have been invited, to be waited on by one of their own footmen doing a part-time job.

TEN DAYS

When the Duke and I first went to Malta, in October, 1949, the Princess remained at Clarence House. She showed no emotion at the parting, she never shows emotion in front of other people, but she was eager for news.

I was soon back to give it to her for my first impression of Malta was such a poor one that I asked, after only 10 days, if I could return.

"If that is how you feel, John you had better go," said the Duke. "But you will have to travel back here with the Princess."

In Malta the Duke had a room in what was then the Mount Pattenham home, the Villa Guardamangia. The day after we arrived he started work as "Jimmy the One" in HMS Chequers and spent so much time aboard that he did not really need a valet. My only work really was to look after his polo clothes.

When Princess Elizabeth arranged to join the Duke for Christmas she was very excited and quite upset me eagerly about the visit.

In our party flying to Malta were her maid, Bobo, the Fearns as footman and butler the dog Susan.

It was the first of several visits the Princess [illegible] of these air trips to Malta the Princess offered [illegible] as a pet.

Usher, the dog, [illegible] Very [illegible] Royal Highness [illegible] it [illegible]

But after one bite he spat it out, all over the floor of the aircraft. It was a liqueur chocolate, and Usher was a strict teetotaller!

For the royal couple the time in Malta was perhaps the happiest of all. They were as free from ceremonial as they pleased. It would have been perfect if they could have had Prince Charles with them. But they were advised that conditions there were not suitable for the infant Prince.

The Duke did a lot of sun bathing, sometimes with the Princess, and they had picnics together on the smaller islands. They fished and swam from a boat. The Princess loved swimming.

Most afternoons the Duke played polo, and whenever she was in Malta the Princess would be watching with the other officers' wives.

In my album I have a snap of the Princess waving goodbye to Magpie [illegible] In the group with the officers' wives [illegible] watching their husbands sail.

The Duke was very popular in Chequers. He had a reputation for being extremely strict, but fair.

Prince Philip furnished his cosy quarters to his own taste surrounding himself with photographs of his wife and family. On board he was looked after by a Maltese steward named Psaila.

When the Princess paid her first visit—unexpectedly—to the Magpie there was an embarrassing incident. It was very hot, and naked sailors lying about the deck had to be rushed below.

DRIVING OUT

I soon overcame my initial dislike of Malta where I made many friends. Once when I was at sea for a few weeks the Duke gave me permission to use his Hillman Minx when I wished.

People would see the car being driven about [illegible] and jumped to the conclusion that his servant was making unauthorized use of it but were [illegible] reassured by the Duke when he returned.

On the first of our two Christmases in Malta Lord and Lady Mountbatten gave a children's party at which the Princess and the Duke helped about 100 youngsters to pass on swings and chutes in the garden.

During our own celebration, I was given a fourteen penny [illegible] the Princess and [illegible] by the Duke.

My Christmas present from the Mountbattens, whom I had first served as footman when I was only 15 years old, was silk [illegible]

The Duke came home for the birth of Princess Anne at Clarence House in August, 1950. [illegible] I was [illegible] Malta [illegible]

[illegible]

PHONED CAB

[illegible] to fly home very often. When he was going out in the afternoon, his great delight was to pick up the telephone and order the car himself.

They used to have the radio on in the car, and one afternoon little Charles said: "Polly (he always called the chauffeur Polly) will you switch the wireless off?" I don't like Mrs. Dale's Diary."

Another time, when he came in from an outing, he started us by saying: "Where is the Princess?" It sounded so grown-up for a child. Normally he called her "Mummy."

Prince Charles is comically like his father, and sometimes stalks along with his hands clasped behind his back. When he has sweets he will offer them to anyone and everyone.

Anne is also devoted to her father and is with him almost ever [illegible] he has time.

LOANED OUT

While I was in London I had a letter from the Duke in Malta to whom he sent [illegible] rather than get in the way at Clarence House where [illegible] watching [illegible] — would be already dressed and at work on her papers [illegible]

[illegible]

[illegible]

NEXT SUNDAY
The Royal Tour Across Canada.

Books — and Authors

Love and War

A TIME TO LOVE AND A TIME TO DIE, by Erich Maria Remarque. New York: Harcourt, Brace & Co.

Published 10 years after the First World War, Erich Maria Remarque's "All Quiet on the Western Front" was the most successful of all the novels written about that vast holocaust. It seems too much to ask that the same novelist should be destined to write a novel nine years after the Second World War which may be rated as the best of its kind. Yet it can be said that there will be few readers of "A Time to Love and a Time to Die" who will not be profoundly moved and aware of how great is Remarque's achievement in creating this book.

* * *

It is certainly a finer novel than his first which was conceived in bitterness and anguish at the horror the waste and destruction of the war in which 37,000,000 men perished or were maimed or wounded. There is hatred and bitterness in this book but there are other and gentler emotions, compassion and love and a gleam of hope for the future of humanity. Remarque, who is now an American citizen, does not spare the German people for their insensate cruelty and the madness which drove them to follow a leader who attempted to conquer half the world and for that purpose had created an anarchial and brutal creed of racial supremacy. It is more than a tale of battle, defeat and death, and though it is in part an angry book, Remarque has given the soldier whose story he narrates the ability to understand that behind the hideous and useless sacrifice there is in the mind of mankind a light that cannot be wholly extinguished.

* * *

When the novel begins, Ernst Graeber is a German soldier on the Russian front during the last year of the war. He had fought in France and Italy, and Africa and had lived through victory and retreat. For weeks the tide had turned while the Russian armies in overwhelming strength were moving toward the German border. Death was everywhere around him and he accepted it as the will of his comrades. Suddenly he was given a two-weeks furlough and was sent back to the city that had been his home expecting to find there the peace and tranquillity of the home and [illegible] of [illegible] were being [illegible]

[illegible]

* * *

[illegible]

[illegible] in a factory—living alone as well as she could in a floor of her old home from which her father had been dragged to a concentration camp of the dreaded Gestapo. The city lived in terror of nightly bombings and worse than that in a perpetual fear of spies and sudden arrest. He came to realize that the war was lost and saw that the creed of the master race in which he had had heartfelt belief was a tissue of lies and sadism. In the depth of his despair he fell in love with Elisabeth and was loved in return, and every hour of the few days and nights of freedom left to him became rapturously light and happy.

Mr. Attlee Tries His Hand But He Produces Drabness

AS IT HAPPENED, by Clement R. Attlee. New York: Viking Press.

Mr Attlee was Britain's prime minister after Second World War and has led the Labor Party through some of the most critical years in its history, yet you would hardly suspect it from this autobiography of his. Colorlessness, it has been said, is a political virtue in England; if that be so, it explains Mr. Attlee's political eminence. Rarely in this reviewer's memory has a more drab or matter-of-fact personality emerged from a volume of political memoirs.

* * *

In fairness to the author it should be pointed out that, in having produced so stodgy a book Mr. Attlee is merely being himself. Even his warmest admirers cannot accuse him of being anything but a grey personality and his book merely reflects that. It begins thus: "I was born on January 3 1883, the seventh child and fourth son in a family of eight" and it continues in that monotone throughout.

* * *

Even when Mr Attlee reaches the important events of the war, in which he served as deputy prime minister under Winston Churchill, he makes no effort to impart color or detail to his narrative. Take this barbly described incident at the Potsdam Conference when Attlee learned that his Labor Party had won the general election over Winston Churchill's Conservatives.

CLEMENT ATTLEE

* * *

"Molotov kept saying, 'But you said the election would be a close thing and now you have a big majority.' I said, 'Yes, we could not tell what the result would be.' But he kept repeating the same phrase. He could not understand why we had not known the result. I am sure he thought Churchill would have 'fixed' the election. The change over by democratic process was a great shock to him."

* * *

As we know from the newspapers Mr Attlee has for some years just been trying to fight off a vigorous challenge to his leadership from fiery Aneurin Bevan. Attlee makes no mention of this deep seated cleavage in his party. Indeed he eschews controversy wherever possible, since it would presumably impart a note of excitement to his book. The overall tone remains bland and unemotional. Distinguished figures in world affairs are briefly mentioned or sometimes skipped altogether.

And so these memoirs draw placidly to a close. The author's visits to various countries are described in a few lines. Had this book been written in America, the chances are the author would have worked with an experienced writer to make his narrative fuller and more readable. Probably the idea of such editorial help would shock pipe-smoking Mr. Attlee to the core, but the reader can judge for himself how much his manuscript stands in need of it.

Graphic Sexsationalism

SAUCE FOR THE GANDER, by Frank Mallen. White Plains, N.Y.: Baldwin Books.

Readers who may remember the old New York Graphic must sometimes shake their heads at the tameness of newspapers nowadays. No sensationalism, no photographed haunts of depravity — nothing but news. What a letdown . . .

* * *

Or what an advance depending on the way you look at it. This volume of [illegible] by Frank Mallen of the years he spent on Bernarr McFadden's Graphic are both entertaining and horrifying. No young reporter can read without marveling at what the claimers were able to get away with as recently as 20 years ago.

McFadden's aim was to break into the New York field with a paper that was different in every way. The Graphic certainly was different. It burst upon the city on September 19 1924, and it stayed around breaking up rows till July 8 1942. During that time, according to Mr. Mallen, it made several dubious contributions to American journalistic practice.

* * *

Best known of these was the composite picture, in which the paper obligingly photographed what life itself had ungraciously withheld from its picture department. Readers of a younger generation will see some wonderful examples of Graphic composites in this book. Some of them will make you squirm, as for example, the shot of the Dead Caruso and Rudolph Valentino, draped in white sheets, watching a parade of half-dressed pilgrims on their way to an unappetizing heaven.

* * *

But then Valentino the moment he breathed his last, became virtually the property of the Graphic. Mr Mallen pulls out every stop in describing the circus which his newspaper apparently with the cooperation of the undertaker staged at the dead man's lying in state. At one point the photographers became so brazen as to brawl over their shots and the great lover's corpse almost rolled over Mallen.

* * *

Under the direction of its editor, Emile Gavreau the Graphic was raised it up to an era [illegible] that drove some [illegible] Star [illegible] newspaper editors have imitated in the [illegible] years. Its steady diet was sex and sensation, and at last [illegible] it earthquaked readers [illegible] its readers after their [illegible] had changed.

* * *

Had Mr. Mallen chosen to describe [illegible] method of [illegible] it has been [illegible] one of [illegible] Magazine's Newspaper [illegible] Instead he has [illegible] a [illegible] [illegible] its [illegible] [illegible] [illegible]

SUNDAY CROSSWORD PUZZLE

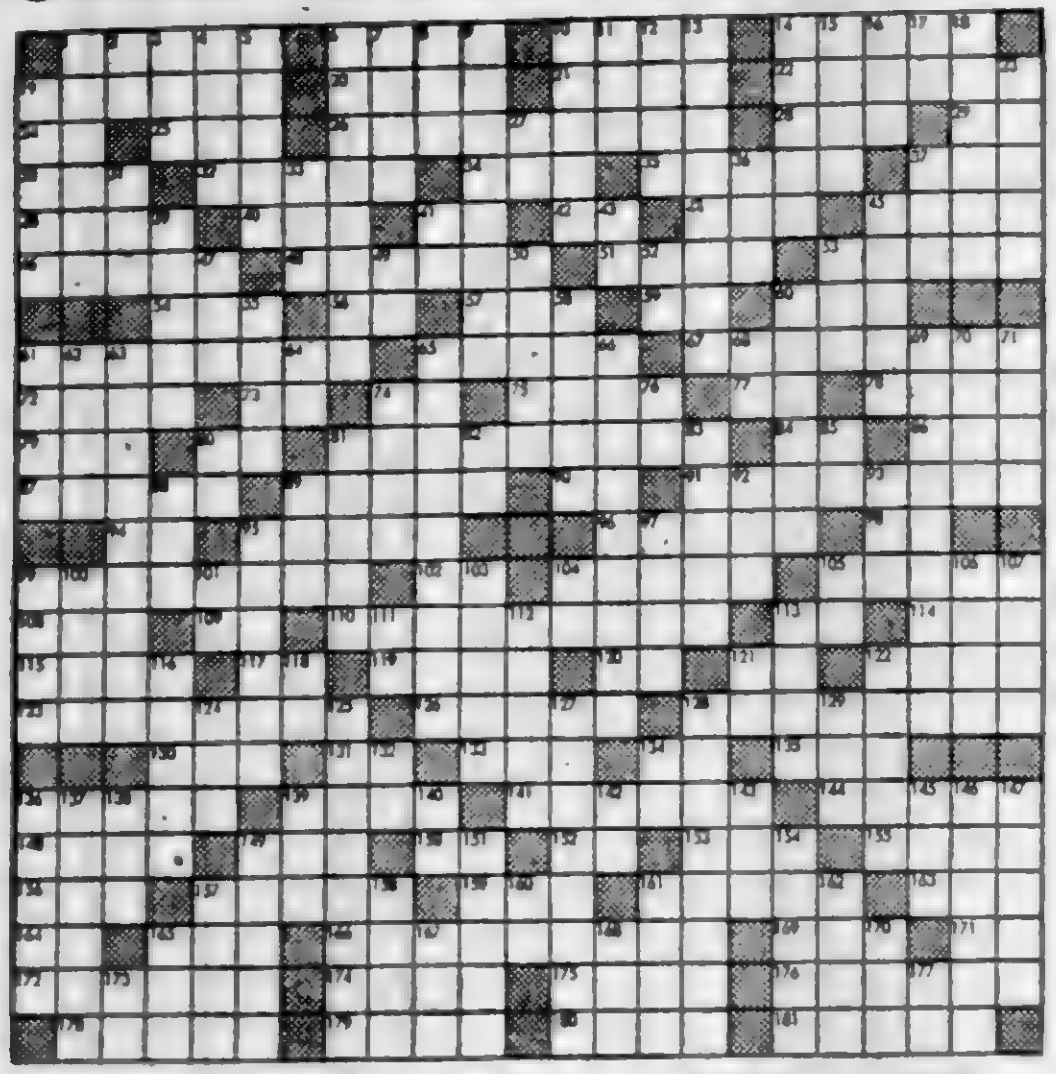

HORIZONTAL

1 Climbing plant
6 Cleopatra's handmaid
10 Cult
14 Bored
17 Russian granted political asylum in Australia
20 Informer
21 Tune
22 Pure of [illegible]
24 Proposition
25 [illegible] of Mindanao
26 Senator from Missouri
28 An enzyme
29 Symbol for tantalum
30 Tattered cloth
32 [illegible] and [illegible]
34 [illegible] of grasses
35 [illegible]
37 Lime
38 Epic poetry
39 The [illegible]
41 Aloft
43 Spanish for "you"
44 Distance measure
45 Pare
46 Surgical thread
48 Coupled
51 Guide to solution
52 League act
54 To chop
56 Son of [illegible]
57 Outfit
59 Sacred Hindu word
60 Capuchin monkey
61 Explode
65 Former Russian rulers
67 Stickers
72 Meal
73 Greek letter
74 Symbol for calcium
75 Bugbo
77 Prefix: not
78 South seas canoe
79 Topaz humming bird
80 Pacific island [illegible] pine
81 Prims
84 Roman number
86 Fourth [illegible]
87 [illegible] up
88 Spanish American [illegible]
89 Symbol for tin
91 Laid as a secret
94 [illegible]
95 [illegible]
96 [illegible]
98 [illegible] gods
99 [illegible]
102 Japanese measure
104 Moving with celerity
106 [illegible]
108 Beast of burden
109 Symbol for manganese
110 Unmarried woman
112 Acorn
114 [illegible]
115 Measure
117 Form of "to be"
119 Distance measure
120 [illegible]
121 [illegible]
122 [illegible]
123 [illegible]
126 Method of walking
128 [illegible]
129 [illegible]
131 [illegible] of [illegible]
133 Mineral spring
134 Article
135 Room in harem
136 Characteristic
138 Tunisian seaport
141 One of a Caucasian people
144 Spruce
[illegible]
148 East Indian tree
150 [illegible]
152 [illegible] unit of measure
153 [illegible] of [illegible]
155 Merganser
156 Part of [illegible]
157 Magic game
158 [illegible] by
160 [illegible] vegetable
161 Years old
164 Bone
165 [illegible]
166 Condensed
169 [illegible] grain
171 [illegible] of [illegible]
172 [illegible] product
174 Aria
175 Comfort
176 Follower
178 Requires
179 Bishops' jurisdictions
180 [illegible] Scott, sued for his freedom
181 Rain and snow

VERTICAL

1 Delaware Indian
2 Pronoun
3 A macaw
4 Observe
5 Nautical cease
6 To isolate
7 Plan [illegible]
8 Equip with weapons
9 Captains
10 Heroic tales
11 Worthless [illegible]
12 Spanish for rivers
13 Fits of temper
14 Plan
15 Speech defect
16 [illegible] for [illegible] objects
17 Therefore
18 Respect
19 Openings in skin
23 [illegible]
27 A [illegible]
31 Obtained
33 [illegible]
36 [illegible]
37 [illegible]
39 [illegible]
40 City in Chaldea
41 [illegible]
45 To dress up
47 [illegible]
49 [illegible]
50 [illegible]
51 [illegible]
53 [illegible]
55 Sport of [illegible]
58 [illegible]
60 [illegible]
61 Transaction
62 Overhanging roof edge
63 [illegible]
64 [illegible] measure
65 Meddling
66 Without [illegible]
68 Kind of [illegible]
69 Rub out
70 [illegible]
71 [illegible]
74 [illegible] students
76 Direction
80 Symbol for iridium
81 [illegible]
82 [illegible] for father
83 [illegible]
85 Whether
86 Make mistake
89 [illegible]
92 [illegible]
93 Mrs. Castor
95 Intrinsic
97 Buddhist church in Japan
99 Scene of Christ's first miracle
100 [illegible]
101 Printing measure
103 South American Indians
104 [illegible]
105 Pronoun
106 [illegible]
107 [illegible]
111 [illegible]
112 [illegible]
113 [illegible] Francis, hoop star from Rio Grande College
114 A [illegible]
116 Pronoun
118 Symbol for platinum
122 Second President of U.S.
124 To [illegible]
125 Turn aside
127 Cut and [illegible]
128 [illegible]
129 [illegible]
132 Exclamation of triumph
134 [illegible]
136 [illegible]
137 Dried grape
138 [illegible] testament
139 Occupied a seat
140 Roman [illegible]
141 Symbol for nickel
142 [illegible]
143 Candlenut tree
146 Only filly to win Kentucky Derby
147 Kind of [illegible]
149 Lines of juncture
151 Clubs as weapons
154 Merchandise
157 Tot
158 A debauchee
160 Earth goddess
161 Baxter [illegible]
163 To fasten
165 Holland commune
167 Compass point
168 [illegible]
170 Golf mound
173 A direction
177 Symbol for tellurium

SOLUTION NEXT SUNDAY

THIS WEEK'S ANAGRAMS

RULES—How is your vocabulary? There is no better or more fascinating way to improve it than by solving these anagrams each Sunday. Add the letter in the first column, subtract the letter in the second column, and rearrange the letters so as to form a new word. EXAMPLE: PRINTER plus P minus N equals ??? Answer: TRIPPER. Can you solve the following anagrams?

(1)	TAINTED	PLUS	E	MINUS	I	EQUALS	???
(2)	BRAMBLE	"	G	"	B	"	"
(3)	EXPIRED	"	V	"	X	"	"
(4)	HAPPENS	"	R	"	N	"	"
(5)	CLIPPED	"	E	"	P	"	"

Solution to today's anagrams on Page 10

THIS WEEK'S PROFILE

Continued From Page 1

dorf, in the Lutheran Church. For the Scottish the war was over.

Briefly, that was how it went, from Victoria to Germany. But the feel and the smell of it all is known only to the men who experienced the campaign. Little things from home and overseas stick in the men's minds.

There was the case of the two men who begged off church parade in Debert on the pretext that they were Moslems. But they soon changed back to Church of England when a sergeant appeared and compelled them to pray toward Mecca, dawn and dusk.

The anti-tank platoon never engaged a tank, but its guns fought a unique engagement with a midget submarine, and possibly sank it. The sub was trying to blow up Nijmegen Bridge.

LUCKY WATCH

"Bobby" Tye claimed in the mess that his costly wrist watch was unbreakable. A Brother officer challenged the claim, smashed it to pieces with a hammer. A disgusted Tye bought a cheap pocket watch instead. Lucky for him he did. Later a bullet struck the watch. It saved his life.

The battle of Deventer was "fought by telephone." The Scottish cleared the town block by block with the aid of the Dutch underground, who had seized the telephone exchange and would report German movements by telephone.

A captured officer and several men escaped from German custody, spent much of the war in hiding in Holland running a weapons school for the Dutch underground.

Just after "the Falaise show," as officers of the regiment call the action, an order went out that no French livestock was to be touched. An officer went red in the face when one of his drivers came back with a large goose. The alibi: "A whole flock of geese attacked us, sir, and we had to make an example of one."

"PTE. WALLACE"

"Private Wallace," the regiment's great St. Bernard mascot, was chloroformed and shipped aboard the troopship. Once in England he was detected and forced into six months quarantine. Pte. Wallace was officially listed on the strength of the regiment. He came home with the Scottish in the special charge of Pipe-major "Wee Andy" McGeorge, and he spent his last days at Government House.

Two "soldiers of fortune" from the U.S. army attached themselves to the Scottish. Both had been with the regiment previously, but had taken discharges when the U.S. entered the war. "Alabama," as he was called, joined the U.S. army, found life too dull at a U.S. Signals Depot in England, and went adrift. He rejoined his old regiment and saw action for a week or two while the officers pretended they couldn't see him.

Finally, however, he was turned in. Bradbury, the second soldier of fortune, deserted a merchant ship, served unofficially with Patton's Third Army until it paused for breath, then granted himself leave to rejoin the Scottish. He wore Scottish uniform with the connivance of certain persons but received no pay except [illegible].

GET MEDALS

He served with distinction in a clash with the enemy. A sergeant and a driver got a Military Medal each out of it and the sergeant wanted to recommend Bradbury for the same. But it couldn't be done. Bradbury was a civilian.

Eventually an officer of the regiment wangled Bradbury back to England where he disappeared with two kitbags of loot. He was caught, jailed and freed after the Canadian Legion had intervened for him.

ODD SCOTS

The Scottish had some odd "Scots" on strength. One was Wing Hay, Chinese Canadian from Port Alberni, bantam skilled boxer, renowned for stopping a bazooka with his shoulder. Miraculously it didn't explode.

Mostly Vancouver Island at first, the Scottish was strengthened by elements of the disbanded Rocky Mountain Rangers and by men from elsewhere in Canada. Three French-Canadians played drums in the pipe band. They wrote "Luger Lugging Ludwig," a takeoff of "Pistol Packin' Mama."

Sgt. Carl Gunnarsen and Sgt. Knute Johnson, both Scandinavians, came from the Rocky Mountain Rangers.

But perhaps the most un-Caledonian of all was Private Ramsay, a Negro. Few members of the Scottish had kilts overseas, but those who had were allowed to wear them. Ramsay got hold of one. Perhaps he borrowed it from an officer being a batman. On leave he proudly appeared on the streets of Edinburgh in his kilt, spreading silent wonder among the natives wherever he walked.

China and Glass China and glass can be toughened by placing the new articles in cold water and slowly bring it to a boil. Allow it to boil for three or four hours and then let it stand until cool. If this is done, hot water will never crack it.

Solution of Last Sunday's Puzzle

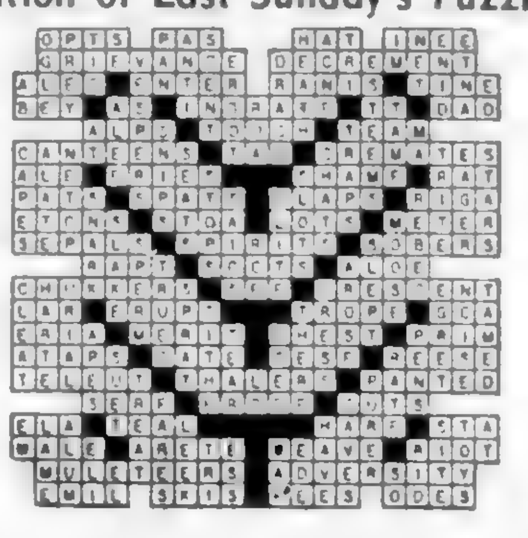

Cool Cottons Help Beat the Heat

Prints on light or dark background cottons help keep you cool and pretty this summer. Here a group of three Lampl dresses illustrate how easy it is to beat the heat in style cut with cool bodices and pretty airy skirts. Left, a sleeveless print on a white ground has a club collar outlined with piping, a touch repeated at the shoulderline. It is sleeveless and the easy skirt is cinched in by self belt. Centre, a dark printed sleeveless cotton buttons to the waist with wing type collarless neckline and full skirt. Right, another light background print, this one more widely spaced, has assorted colors on its white ground. A more tailored type, this dress has a little convertible collar, short sleeves and buttons to the hemline.

Water Strider Is Only Insect Known to Take to the Seas

ONLY one group of insects has taken to the sea—the small, grey, long-legged water striders.

Unlike fresh-water relatives of the same genus these have permanently lost their wings. They have no further use for this means of dispersal in the ocean which, unlike ponds, is in no danger of drying up.

Great numbers of the insects were found floating and swimming in the open sea around the south Pacific atoll of Arno and in the nearby lagoon by biologists of the Pacific science board of the National Research Council. Both nymphs and adults sometimes are blown on the beach by strong winds. They are awkward on land, seek shelter in any depression in the sand and fall easy prey to birds and the multitude of ghost crabs which glide over the sands after dark.

On the surface of shallow water the insects are found in groups of hundreds of thousands. Apparently they feed on plankton which rise to the surface at night. They themselves are not eaten by fish. This is probably due, the biologists believe, to scent glands which secrete a strong odor that probably is repellent to the ever-hungry vertebrates.

In small embayments are found enormous numbers of one water strider, the female of which is less than one-twelfth of an inch long. The male is considerably smaller and rides on the back of his mate to insure that the two will not be separated by wind or tide.

Insects are by far the most abundant of all land animals and the reasons why only this one genus has invaded the seas has been the subject of much speculation. On the continents they are found in salt-water lakes where the salt concentration is much greater than in sea water. Other types live in torrential streams and waterfalls where they get much tougher treatment than would come from wave action.

There are two probable reasons for this failure to invade the ocean, the biologists believe. One is the fact that no insect ever has been able to live in very deep water. The "bug" race has evolved a special breathing mechanism admirably suited to life on land but rather poorly adapted to life under water.

Egg Yolk Growth Producer?

THERE is probably an unidentified growth vitamin in egg yolks.

This is the conclusion from experiments with chickens and bacteria, just reported by U.S. department of agriculture biologists. They have also found, they report, that chicks' growth can be hastened considerably by including lard in their diet.

The experiment grew out of attempts to estimate the amount of vitamin B-12 most potent of growth promoters in yolk. They measured the growth effect on both chickens and bacteria of diets containing synthesized B-12, then compared it with results obtained from egg yolk additions.

Both the birds and the bacteria gave the same results with the pure vitamin. On the diet with egg yolk, however, the chicks showed values eight to 10 times greater than the bacteria. Apparently they were responding to something else in the egg yolk besides the known vitamin.

The scientists next put some chicks on a basal diet with everything the birds are known to need except animal proteins and an unidentified factor in fish. The second group got the same basal diet with addition of 4 per cent of fish material containing the unknown factor. They gained 9 per cent more. They then added lard. This increased growth 6 per cent.

With 10 per cent egg yolk added, the chicks' growth jumped to 17 per cent.

By adding all three of the materials to the diet an increased growth of 32 per cent was obtained: 9 from the fish material, 6 from the lard, and 17 from the yolk.

The scientists are now trying to isolate and identify the unknown factor in the hope that it may be synthesized. Like B-12 itself this may be found to have a far wider application than to chickens.

Most women pack the family luggage and you'll find it easier and more convenient to do his separately in a man's two-suiter bag. Trousers are placed legs across the case and then the seat folded back. You can see here how the jacket is handled as it goes on a hanger. Do not button. Sleeves are turned lengthwise along the side seams to avoid shoulder and chest wrinkles. There's still room for shirts, shoes and linen. A toilet kit and tie fold fit also.

Vacation By Air

A vacation trip by air has a number of things in its favor for those of you in a hurry to get away from it all. You'll arrive fresh and neat after many hours. You're fed even on tourist flights and there's no tipping. It does have one challenge however, and that is to take all the clothing you need and not go over the minimum poundage.

The limits are 44 pounds for international flights that are tourist class and 66 pounds for those which are first class. If you have any doubts check with the air line direct or with your travel agent. It can save you an extra baggage charge if you know exactly what you are allowed on your ticket. (It's a good idea to mail home purchases you may make abroad, to save weight on your return trip.)

Begin with your pieces of luggage. Weigh them and then plan the balance in clothing right down to the last hankie. Choose nonwrinkle cottons, the lightweight woolens that hang free of creases overnight and take a hat that stays put or a scarf to cover your hair at the airport.

Choose a practical coat for your trip such as this orlon fleece. It is lined with orlon, too, and completely washable. Choose your luggage to coordinate with your clothes and if you're traveling by plane watch the weight of your luggage and keep it to the 44 pounds tourist or 66 pounds permitted on a first-class flight. (Remember lightweight luggage helps you take a larger wardrobe). The bathroom scale might prove helpful by stepping on it first, then pick up luggage and the difference will, of course, tell you its weight.

Modern Etitquette

By ROBERTA LEE

Q. Is it proper, when setting the dinner table, to put the butter on one plate and pass it around, or to put the butter on individual bread-and-butter plates?

A.—This is more a question of convenience than propriety, and certainly it is more convenient to serve the butter on individual plates that to have your guests pass it around.

Q. Is one ever justified in mentioning to friends and acquaintances the prices one has paid for certain possessions?

A. Never! This is extremely ill-bred.

Q. Would it be proper for me to take my three-year-old son with me to the wedding of a cousin, if I cannot possibly get a baby sitter for him?

A. This is quite proper, inasmuch as it had always been deemed correct for the youngest members of the two families to attend the weddings. Be sure, however, that you keep him quiet during the ceremony!

A Flower Sponge Choose a large sponge with large pores, wet it and place two or three hyacinth bulbs in the pores near the centre. Sprinkle grass or mustard seed around the balance of the sponge. Hang it in a sunny window and keep the sponge damp. You will soon have a pretty flower ball entirely covering the sponge.

SIDNEY: The Hub of North Saanich

By ALEC MERRIMAN

THE EYES of industry are on thriving British Columbia, but the eyes of people seeking residential sites are on North Saanich and its trading centre, Sidney.

Here is a district of solitude and beauty, a district that appeals to the hard-working businessman and those in the sunset years of their life. A relaxing place where one may rest and play.

This scenic tip of the Saanich Peninsula, with its scores of little bays and peninsulas, unlimited seascapes, has in recent years been a magnet for retired people from all walks of life, both with moderate and staggering incomes.

Sumptuous waterfront homes dot the shoreline of North Saanich at Deep Cove, Satellite Channel, Towner Park and Towner Bay and Ardmore. Some people like H. H. German, ship architect, live in semi-retirement carrying on their work from their homes where they can enjoy the pleasant life and surroundings found in North Saanich.

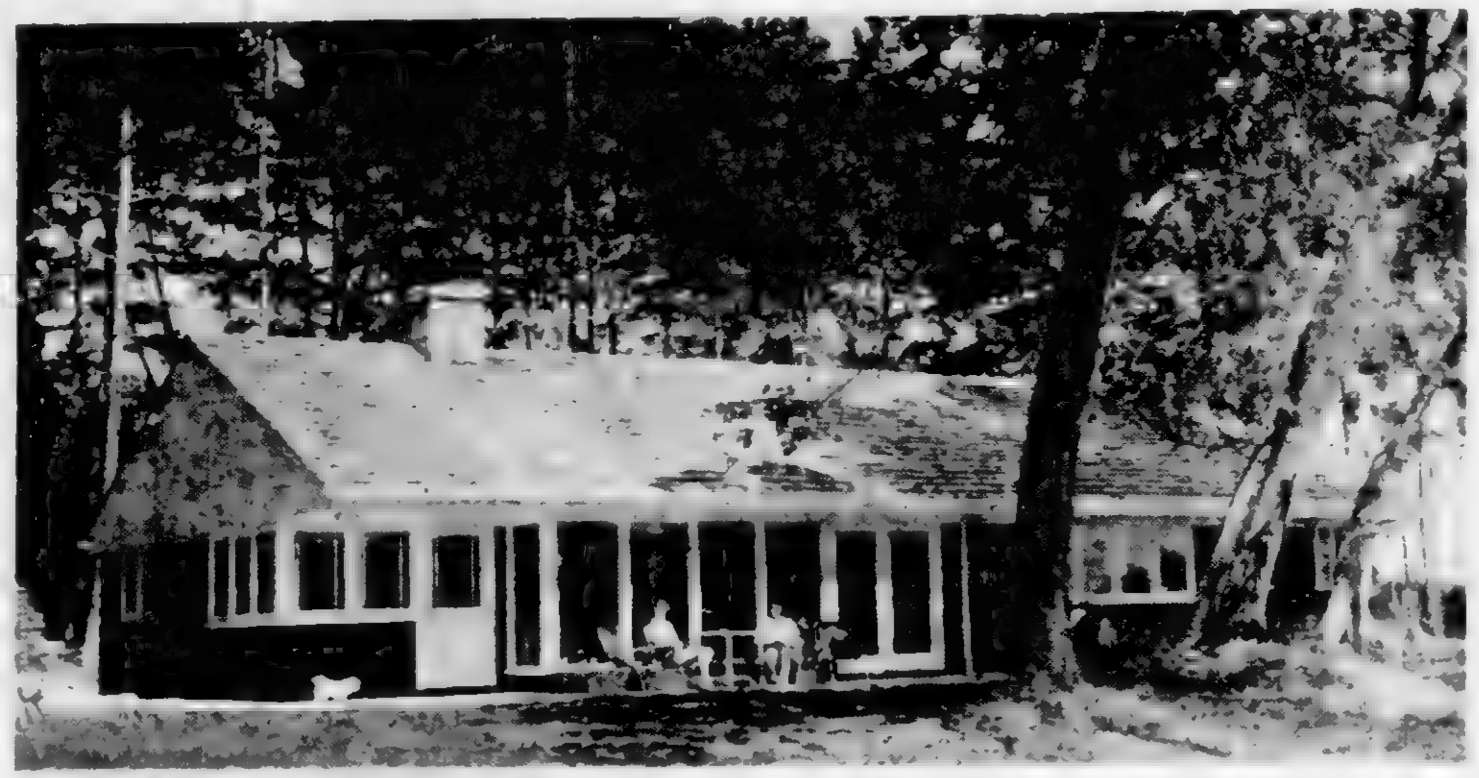

Palatial homes dot the shoreline of the North Saanich district. This is the home of Brigadier F. N. C[illegible] at Towner Park.

Handy Spot

Mainland businessmen eye the district as a handy retreat to get away from the hustle and bustle of city life, fish, swim, and loaf and still be minutes by plane or three or four hours

GEORGE BAAL
... On first Village commission.

by boat from the business centre of Vancouver.

Patricia Bay airport in the centre of the district provides almost hourly plane service from the Mainland and is a handy landing place for wealthy businessmen who own their own planes.

Scores of bays make safe anchorage for yachts and sea planes.

[illegible]

[illegible] ... Victoria is now less than a half hour drive from anywhere in North Saanich. The smooth brick-topped highway is as fine as any on the continent.

Rural Life

Victoria businessmen on even the most moderate incomes may enjoy the rural holiday life of North Saanich and commute daily to work in Victoria.

And many of them are doing just that.

Since the Second World War hundreds of wealthy people have made their homes in North Saanich and today this district of 7,000 persons boasts one of Canada's highest per capita rates of wealthy people.

Sawmills and logging make up the district's chief payrolls but farming and fishing also are important. Patricia Bay Airport with its Trans-Canada Airlines, department of transport, naval and air force personnel, provides a sound payroll for the district.

New Village

Business centre for this easy-going district is the thriving village of Sidney, incorporated October 1, 1952, one of British Columbia's newest villages.

This village with its 1,100 population has everything for the needs of the district it serves.

It also has growing pains.

But Sidney is a village with out the worries of a big city. There is little worry [illegible]

[illegible] ... round trips daily on its Sidney-

J. C. DOUMA
... Village commissioner

CPR's Princess Elaine makes a daily trip from Sidney to Vancouver.

Swartz Bay

But it is the residential trade that makes Sidney secure. Swartz Bay on the tip of the Saanich Peninsula, is Island terminus for the ferry service to Salt Spring Island and a proposed plan would make Swartz Bay terminus for another service connecting all the Gulf Islands. This service would connect with a Victoria Chamber of Commerce proposed fast ferry service from Swartz Bay to Vancouver.

Sidney people look with mixed feelings on these proposals. Some Beacon Avenue merchants feel Sidney should be the terminus. Others feel that any terminus north of Sidney would benefit the whole area.

Sidney, along with several other B.C. villages, boasts the lowest tax rate in the province, 10 mills, and some optimistic village officials predict that by 1955 there will be no mill rate for general purposes.

The village, they claim, can be run on its share of the five per cent provincial sales tax and revenue from trade licenses.

But that doesn't mean Sidney doesn't plan to forge ahead.

A start has been made this month on a $190,000 sewage system, to be completed in a year, with no increase in taxation. A sewage by-law had 80 per cent of the voters in favor.

Street Lights

Sidney is proud of its 57 new street lights which were in part for [illegible]. A program of [illegible] [illegible] [illegible]

Last year the first complete year of village operation, Sidney finished up with a surplus of $[illegible]. Total revenue from taxes, municipal services, trade licenses and other sources was $21,960 and there was $6,500 brought forward from 1952.

Out of that $27,650 was spent on improvements and administration.

In 1953 building permits issued amounted to $[illegible] mostly for homes and improvements to business premises. Trade licenses brought in $3,[illegible].

Gross assessment for the village, which covers 2[illegible] acres, is $[illegible]. This year [illegible] trade licenses have been issued ranging from $[illegible] to $[illegible] each.

HAROLD FOX
... Chairman of Village Commissioners and one of instigators of incorporation.

Bank of Montreal is showing faith in Sidney by constructing a new one-story, $44,725 bank building on Beacon Avenue.

For Residences

[illegible]

... Army, Navy and Air Force Veterans, [illegible] Patricia Bay, Scouts, Girl Guides, [illegible] Club and a very active community club which is now in the process of building [illegible] a new community hall.

A very valuable part of the community is Rest Haven Hospital, operated by the Seventh Day Adventists and used by 80 per cent of hospitalized North Saanich residents. Now under way is a comprehensive modernization program in this hospital.

There are churches for almost every religious denomination in the North Saanich area.

Fire Protection

A volunteer fire department under Fire Chief Arthur Gardener has kept Sidney fire losses to a minimum. A third truck is now being built by volunteer labor.

The Dominion Experimental Station is one of the main centres of interest in the growing district of North Saanich and the Sidney Duck Farm, where thousands of Pekin ducks are raised for meat, eggs, feathers and breeding stock, never fails to attract attention.

Harold Fox, a dry goods merchant who came to Sidney in

H[illegible] HAWLEY
... Village commissioner

A View of Agricultural Saanich, Near Sidney.

RUDOLPH MARTMAN
... Village commissioner

1948, heads the village commissioners and was one of the men instrumental in securing incorporation for Sidney.

"The stench from open ditches was bad and I decided to do something about it," he said.

"I was told Sidney had tried to incorporate several years ago and I would meet with antagonism. People thought the taxes would go up."

Work Together

With hardware merchant Eric Slegg and art and craft store merchant Carrie Goode, Mr. Fox spent a lot of time with the provincial government, ascertaining facts and figures about incorporation. Lawyer Major S. S. Penny prepared a brief for them.

"At that time it looked like the income of Sidney was $22,500 from taxes, etc. [illegible]

[illegible]

[illegible] ... a system of [illegible]

Flaw in Act

[illegible]

Mr. Fox is now chairman of the village commission and commissioners are Hugh Bradley, Rudolph Martman, Stan Watling and Charlie Douma.

When the Sidney district was first settled in 189[illegible] by several families whose names are still honored there, Sidney was the centre of railroad and sea connections. The Victoria and Sidney Railway, jokingly called "The Cordwood Limited," ran from what is now the Victoria Market to the rear of the Sidney Hotel.

It was part of the Great Northern system and a ferry operated [illegible].

It is difficult to believe that at one time three railroads operated on the Saanich Peninsula.

In addition to the Victoria and Sidney Railway, the Canadian Northern Railways operated to Patricia Bay where a car ferry slip was built and the B.C. Electric Railway Co. ran an interurban railway between Victoria and Deep Cove.

Then came good roads and automobiles and the end of the railways on the peninsula.

North Saanich district has 2,043 hours of sunshine each year, an average high temperature of 62 and a low of 36 with but 32 inches of rain.

STAN WATLING
... Village commissioner

[illegible] ... on Saanich Arm

LOCAL NEWS

The Daily Colonist.

(ESTABLISHED 1858)

CLASSIFIED
Telephone 3-4111

NO. 149—NINETY-SIXTH YEAR — VICTORIA, BRITISH COLUMBIA, SUNDAY, JUNE 6, 1954 — SECOND NEWS SECTION

Cubs' Grand Howl Lives Up to Name

"We'll do our best," shout members of Windsor Park "A" pack during the "grand howl" from 1,200 Cubs at Heywood Park yesterday afternoon. Names of the Cubs are given from left to right starting from the front row and working back. Note that the third row is irregular and starts just left of the centre of picture. Cubs are Brooke George, Don Reid, Ian Blaney, Bob Adams, Robert White. Next row: Eddie Bell, Kirk Davis, Grant Dumbleton, George Dufour, Kent MacLeod. Third row: Michael Margeson, Tommy Stockdill, Alan Highman, Derek Hamlet, Brian Davis, Hugh Rothe. Top row: David Webster, Bruce Crombie, David Foster, Ralph Fraser, Denis Williams, Danny Hartlen, Ian Reid, Philip Johnston, David Niven (partly obscured) and Graham Clarke.

Trophy Donor Victor After Seven Salty Years

Seven salty years of striving paid off Saturday when Rowland Halls in Siroma sailed off with his own trophy in winning the annual predicted log race of the Capital City Yacht Club.

Halls piloted his 34-foot year-old cruiser to victory with only a .92 per cent error on the race between Canoe Cove and Ladysmith Harbor. He donated the trophy seven years ago.

Second in the ninth annual race was N. R. Hills' Blue Fin II, with an error of 1.54 per cent; third was Fred Rowebottom's Teleta with a 2.23 per cent error.

Last but not least in the 14-boat field was T. R. Hewitt who, with a 11.3 per cent error, won the ram's head booby prize, which was the sole prize until the institution of the Rowland Halls Trophy.

In recent years the ram's head has been awarded to the owner of the last boat in the race who keeps it for a year. He must also have it at his masthead during the following year's race.

Yachtsmen, their wives and friends gathered at Ladysmith's Manana Lodge after the event.

Technical Discussions

Leading Oil Men Meeting in City

Head officials of one of the world's greatest oil corporations are gathering in Victoria this week end for a technical conference which will last until Wednesday.

The companies are Standard Oil of New Jersey, Imperial Oil, Humble Oil and Refining of Texas, Carter Oil Co., International Petroleum and Creole Petroleum Corporation of Venezuela.

J. R. White, president of Imperial Oil, Canada's biggest oil company, is taking part in the conference along with the majority of the company's vice-presidents and directors.

These include vice-presidents W. O. Twaits, J. K. Jamieson and T. F. Moore and directors C. F. Carson, J. W. Hamilton, [illegible] Neal and G. L. Macpherson.

The Standard Oil officials from New York include Chester F. Smith, a vice-president who is in charge of the committee which co-ordinates all the Standard Oil of N. J. companies. Two other directors of the parent company are S. P. Coleman and H. H. Hewetson.

The Creole Petroleum Company, which is one of the world's biggest crude producers, is represented by its president, A. T. Proudfit. Other top officials include H. H. Baker, president of Humble Oil of Texas; J. P. Maier, chairman of International Petroleum and J. W. Bruce, president of Carter Oil Company of Colorado.

The purpose of the conference is to enable heads of the Standard Oil group to review and discuss current trends and developments in the oil business.

FREQUENT MEETINGS

Mr. White, Imperial's president, who has made several visits to Victoria, said that conferences of this nature were held from time to time, and that their venue had no particular significance.

Victoria was chosen because it is a nice place in which to meet, he said.

The oil men will start their meetings on Monday, but in between business sessions fishing and golfing outings are planned.

Around Town

City Taggers Get $1,350

Taggers for the Victoria Nursing Home Society collected $1,350 through sale of tags in Victoria yesterday.

F. W. Winslow, president of the society, said last night the money raised yesterday brings the total raised so far for the Victoria Nursing Home to about $18,000.

Though the goal was $3,000 for the tag day, Mr. Winslow said he was "very pleased" to have received less than had been [illegible], considering the cold weather Saturday.

Tagging was done by members of the society's women's auxiliary and many volunteers. "They are to be commended for what they did," said Mr. Winslow.

The society is aiming to [illegible] new 101-bed hospital addition ... new 101-bed hospital addition for elderly people being constructed at the home on Gorge Road.

Patients are expected to be able to occupy the building in December.

* * *

Dr. J. M. Tedford of Victoria has hit the big time with a color transparency photograph he took in Switzerland.

The magazine Holiday has purchased his picture of the village of Zermatt with the snow-capped Matterhorn towering in the background. The picture will be used in an article to run in Holiday in July or August.

Dr. Tedford has sold several of his color pictures in recent months. The Norwegian Government Travel Bureau has taken three of his Norwegian scenics, one of which will be used for Norway's feature poster of 1955 and will receive world wide distribution.

* * *

Meadowpark playground committee raised $100 from ticket sales and donations for a dance held in Hampton Hall.

Proceeds from the dance held Wednesday will be used for buying sports equipment and improvements to the Gorge district playground.

* * *

Philip Jefferson Matson of Victoria has received a Bachelor of Science degree in agriculture from the University of Washington. He was one of 21 students from 11 foreign countries to be graduated during commencement exercises at the university May 30.

Bargains Doubtful In Value

Bargain prices on appliances may turn out to be imaginary, Victoria Chamber of Commerce officials warned yesterday.

"When you see an appliance offered at a price that purports to be a large saving from the regular price, to be paid for on terms, read the sales contract before you sign," a chamber spokesman said.

Sometimes the advertised "bargain" price does not appear on the contract. Instead, the high price is listed. And the high price is the one the buyer pays.

The chamber of commerce spokesman also urged buyers to examine [illegible] guarantees. There is sometimes a joker in "long term" guarantees. The guarantee may cover only the motor of the appliance, or some other part.

Crowd Delighted

Big Howl Given By Cub Packs

Nearly 1,200 Cubs from 58 packs of Greater Victoria and Shawnigan Lake delighted spectators at Heywood Park yesterday with their "grand howl" for C. E. Rivett-Carnac, RCMP assistant commissioner.

Richard Hodgkinson, 2642 Prior Street, of the Elks Own Cub Pack, his hand tucked into the commissioner's, carefully led the visitor to the centre of a giant circle of Cubs and led them in their grand howl.

The 11-year-old Cub was chosen from among the Greater Victoria Cubs for his outstanding interest and performance in Cub training.

PLEDGE BEST

In the grand howl the boys, aged from eight to 12, pledge to do their best. Commissioner Rivett-Carnac, in acknowledging the salute, complimented the boys on their appearance and excellent turn-out.

The commissioner is a former Scout and is still a member of the Scout Association.

Greater Victoria Boy Scout Association sponsored the gathering—the largest of its kind ever seen in Victoria.

Another recipient of a grand howl after the Cubs had displayed their practical knowledge [illegible] Cub training was District [illegible] Scout Commissioner George A. [illegible]

SPCA Scores In Sale

Members of Victoria's Society for Prevention of Cruelty to Animals are congratulating themselves today after raising about $850 during a three-day sale of goods which ended yesterday with a rummage sale.

Mrs. E. E. McCallum, who directed the sale, said, "We were most successful, and our total expenses were only about $10."

The money was raised to help in the society's work in caring for stray and injured animals in Victoria.

In what Mrs. McCallum describes as a "mad rush," local citizens bought new and used goods donated by business firms and private people.

Held in a vacant Douglas Street store, the first two days of the sale were devoted to regular selling. On the third day, yesterday, all goods left over were sold at rummage sale prices.

Show Awards Made

Duncan, Nanoose Bay Share Cattle Honors

Special to The Colonist

PARKSVILLE—Duncan and Nanoose Bay shared top honors at the 10th annual Red and White Ayrshire show held at Parksville Community Park Saturday.

Harry Dawson and son, Nanoose Bay, showed the grand champion bull, and J. L. Saville of Duncan won the grand champion female award.

This is the first time at this show that a grand champion bull had been bred and exhibited by the original owner. Reserve grand champion bull was owned by J. L. Saville and reserve grand champion cow by Harry Dawson and son.

OTHER AWARDS

Senior champion male, J. L. Saville; reserve senior champion male, George Armishaw of Nanaimo. Junior champion male, Harry Dawson and son. Senior champion female, J. L. Saville. Reserve senior champion female, Dawson and Son.

Junior champion female and reserve champion female, J. L. Saville.

The Legion silver tray for the best heifer calf born after January 1, 1954, was won by Frank Saville of Duncan and the Haughland trophy for the best pair of females bred on Vancouver Island was won by Harry Dawson and son.

The Haughland trophy for the best shown and fitted calf entered by a member of a calf club went to Joanna Ross of Comox District Calf Club. The Canadian Bank of Commerce silver tray was won by Arthur Ross, Nanoose, young grandson of Harry Dawson, for junior showmanship.

Judge was D. B. Young of Dominion livestock field branch. There were 51 entries in the show which was officially opened by the Hon. Kenneth Kiernan, minister of agriculture. Trophies were presented by Sam Shannon of Cloverdale, pioneer Ayrshire breeder of Canada. Announcer was Archie Stevenson, B.C. director of the Canadian Ayrshire Breeders.

Addresses of welcome were made by Denis Taylor, president of Parksville Chamber of Commerce, Stan Owens, president of Vancouver Island Ayrshire Club, and Tom Tryon, on behalf of Mount Arrowsmith Branch, Canadian Legion.

But Things To Pick Up

Victoria Not Doing Well In Matter of Weather

Victoria has been [illegible] to its [illegible] weatherwise.

"It's been cloudy and [illegible] part [illegible] warm," said a weather office [illegible] night [illegible]

[illegible] Yesterday Old Sol shone [illegible] on the city for a brief [illegible] minutes while rain fell heavily [illegible] evening.

Things will pick up today [illegible] after the forecast is [illegible] for sunny skies and a little warmer. The mercury is expected to pop up to 60 degrees [illegible] The same forecast applies to [illegible] parts of the Island with a [illegible] minimum of 46 was four [illegible] maximum of 68 at Nanaimo [illegible] degrees lower than the average and 60 at Estevan Point.

'Black Eye' For Victoria

Victoria has been given a black eye by a girl for whom it had felt very sorry.

In Port Angeles just before she left there Friday, Elizabeth von Treunfels said: "I had more fun here than if I had gone to Victoria."

Because her visa had expired she had to stay in Port Angeles while her classmates from Florence, Ore., holidayed in Victoria. But they cut their Canadian holiday short because Elizabeth couldn't be with them.

Inquest Set for Monday

Coroner E. C. Hart will conduct an inquest at 10 a.m. Monday into the death of Mrs. Alberta Reid, 42, of 1857 Crescent, who was found dead in bed by her son Wednesday afternoon.

City police yesterday reported a doctor as stating that the woman had apparently been dead for about 24 hours before she was discovered.

Three medicine bottles and a drinking glass were taken from the quarters for analysis. A post-mortem examination was made on the body.

The woman was found by her son, Stanley Stewart, 2:15 p.m. Wednesday, who called for the doctor. Police said last night there was nothing suspicious about the circumstances.

Dr. Hart will conduct the inquest at Chapman's Funeral Home.

* * *

H. S. MacDougall of Victoria has been elected vice-president of the Dominion council of the Naval Officers' Association of Canada, West Coast area.

* * *

Henry D. Jackson, 298 Moss Street, was fined $20 or three days in jail when he pleaded guilty in city police court yesterday to a charge of exceeding the 30-mile-an-hour speed limit on Burnside Road May 30.

* * *

A small fire in the sub floor at 636 Frances Street was extinguished by city firemen at 3:11 a.m. yesterday.

* * *

Agriculture Minister Kenneth Kiernan will be guest speaker at the regular meeting of the North Victoria Kiwanis Club, Tuesday at 6:15 p.m., in the Monterey Restaurant.

He will speak on "Agriculture in British Columbia."

Teacher Elected

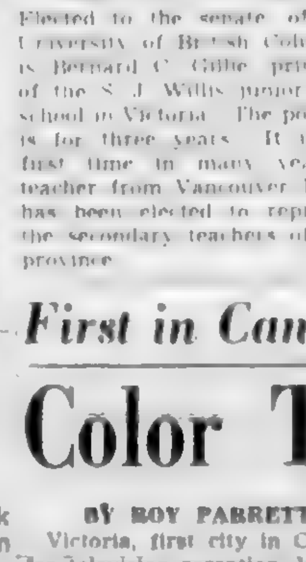

BERNARD C. GILLIE

Elected to the senate of the University of British Columbia is Bernard C. Gillie, principal of the S. J. Willis junior high school in Victoria. The position is for three years. It is the first time in many years a teacher from Vancouver Island has been elected to represent the secondary teachers of the province.

Seen in Passing

Tanned and healthy-looking Albert Young praising to the skies the value of sunshine ... George Gregory, MLA, considering buying some advanced photographic equipment ... Roy Lougheed sporting a new tie pin his daughter brought back from Japan ... Mrs. Eve Fuggle filling in her first day as layee secretary ... George Bonner of Cobble Hill driving along Wharf Street ... Bill Olee [illegible] stopping at a Douglas Street Chinese store ... Donna Butcher and Doug Perlette sneaking a quick coffee after work ... Mrs. P. A. McQueen up to her elbows in money of both the hard and soft variety ... Mrs. Vera Barclay presenting her music students' recital at Oak Bay United Church ... Ed Mallek studying art.

Job Placements Improve

The local construction industry has reached a peak working period with fewer carpenters out of work than at this time last year, the National Employment Service reports.

The NES said job improvements have continued in almost all trades.

The women's employment situation, however shows little change over the past weeks and domestic employment opportunities are steadily reported. There is demand for waitresses for shift work.

* * *

Twenty two journalists from countries of the North Atlantic Treaty Organizations will visit Victoria June 11 and will tour Royal Canadian Navy establishments.

The party, which is visiting various centres in Canada under the sponsorship of the department of external affairs, will be received by Rear Admiral J. C. Hibbard, Flag Officer Pacific Coast, at Admiral's House, HMC Dockyard, at 11.45 a.m., prior to lunching at the wardroom of HMCS Naden.

First in Canada

Color TV Received in City

BY ROY PARRETT

Victoria, first city in Canada for television reception led the country in the TV field again yesterday.

A 15-inch color set was placed on display in the Hudson's Bay Company's appliance department Saturday morning.

The color demonstration, first in Western Canada, proved highly successful. The 10 bars of the KING-TV test pattern were clearly received in full color from 11 a.m. until 2.30, when regular black and white transmissions resumed.

Programs in color are expected to begin on a regular schedule very soon, according to R. L. Simington, department manager of the Hudson's Bay Company who was instrumental in bringing the set to Victoria.

Great interest was shown in the color set yesterday, Mr. Simington said. The crowd, catching their first glimpse of the new medium, constituted a minor traffic jam in the store throughout the day.

The 15-inch RCA set produces a 12-inch picture, and costs $1,300. Color sets are available for immediate delivery in Victoria, store officials stated.

RCA Manager Ray Tate and technician Robert Macadam completed tests and adjustments on the color set after its arrival in the city from Eastern Canada.

Color demonstrations will continue in the Hudson's Bay store from 9:30 a.m. until 10:30 a.m. daily. Black and white programs are received on the set during the balance of the day, according to officials of the department store.

Report to the Readers

Ferocity in Capp's Strip Just Kids Horror Comics

Al Capp, creator of Li'l Abner and one of the most successful men in his field, recently set down some of his thoughts on the popular comic strip. He was defending charges of "horror" in his "rip-roaring stuff."

Most readers know that Li'l Abner is a strip that kids things. Mr. Capp said: "When in 'Alice in Wonderland' the White Queen roars 'off with their heads,' we all laugh, because we know darn well no one will lose their heads. I hope that when there is ferocious stuff in Li'l Abner everyone knows that I'm kidding, too.

"My intent is to make all the blood and horror of some strips ridiculous, by exaggerating it all until it becomes so unbelievable readers just laugh at it.

"As to the fact that Li'l Abner's son, Honest Abe, is King of the Skonks, I just want to point out that all through popular literature we have known and admired heroes who were Kings of the Apes, Kings of the Lions, Kings of the Jungle. I think most readers know I'm kidding that kind of heroics."

* * *

As another May 24 holiday passed into memory here, a Port Angeles, Wash., resident wrote The Daily Colonist for details of the tragic May 26, 1896, accident when a loaded street car went through Point Ellice Bridge with a heavy loss of life.

Mr. and Mrs. J. T. Christensen should have been on that car—but the tremendous crowd forced them back onto the next car. Thus they arrived at the bridge in time to view the tragedy, rather than to be victims themselves.

This was the reason why Mr. Christensen, as May 24, 1954, came around, wrote us for an account of that day. We were glad to send him a clipping from the paper.

* * *

If you have ever watched newsboys nonchalantly pegging papers up to doorsteps as they race along the street, you'll appreciate a contest held recently in Norfolk, Virginia. There a group of outstanding newsboys competed in a contest to deliver papers to 16 doors erected along a space of 200 yards.

Buddy Sander was the winner, folding his 16 papers, running along the route and lobbing every paper exactly to the foot of the door in 2 minutes, 25.9 seconds.

* * *

We thought the interest in Lelord Kordel's "Eat and Grow Younger" series was widespread, but we didn't know the full extent.

Last week's mail brought us a letter from HMCS Crusader in the Far East with word that a number of the crew were following Kordel's principles of eating with considerable success.

To make sure there was no backsliding, however, the men wanted to know where they could buy a copy of the book.

Actually, this idea is not a new one, as city bookstores would testify. Although local supplies come and go in a hurry, most bookstores either have copies or new supplies on order.

Old Remodelled Barn Home for Happy Family

Mrs. Paul Sparling pictured with her six children by the pool in front of the barn which they have transformed into a home on Downey Road, Deep Cove, from left to right, Lorraine, Mrs. Sparling and baby Heather, George holding Veronica, one of the pet rabbits, Frankie, Carol and Donald with the family dog, Lady. The black cats have various names such as Mrs. Black Cat, Licorice, Blackie and Tabby.

It takes more than a little vision plus green fingers and a lot of hard work to transform an 80-year old barn and three acres of overgrown land into a home and attractive garden but that is what Mr. and Mrs. Paul Sparling have done.

Less than five years ago the barn and surrounding land on Downey Road at Deep Cove were hardly noticed but today nearly everyone who passes exclaims on the grounds and each year they become more attractive.

The Sparlings bought the property just five years ago but didn't decide to make the barn their home until a little less than two years ago. They haven't done much beyond make it livable as the foundations for their new home on the property are already down.

And this energetic couple are going to build the house themselves — just the way they want it. Mr. Sparling has a full-time job at Sidney Roofing so a lot of work is done early in the morning and late in the evening.

The barn, seeing that it was to be a temporary home, hasn't been changed much although the Sparlings did put in windows all along the south wall where they can indulge their love of growing things all winter. The living room is like a combined greenhouse with all kinds of flowers including tall geraniums blooming all winter. They wired the barn for electricity and a telephone and find living there just as comfortable if not more so than some of the rented houses have been.

But it is the grounds that the great changes have taken place. In the field in front facing the road a pool as large as most swimming pools dominates the picture. From early spring hyacinths, tulips, pansies and a myriad of flowers bloom, and, of course, the white ducks which the Sparlings keep add a colorful note to the scene. The driveway which starts at one side of the property winds past a grove of young oak where wild flowers are profuse and where an azalea garden has been started to skirt the pool, and ends at the other side of the barn. Later in the year tables of potted azaleas will blaze under the oaks.

Asked if she had any special secrets about making things grow, Mrs. Sparling doesn't have anything special except that she loves gardening — and just one thing she won't plant anything when the moon is on the wane.

An old butter churn found in the barn and painted in bright colors boasts its own flower bed now.

At the back of the barn are more flower beds, informal beds skirted with bushes of wild currant and beyond stretches a vegetable garden large enough to make even the most ardent gardener gasp.

The Sparlings have many willing hands to help with the tasks around the place as all their six children, except the five-month-old baby, do their share. Six-year-old Lorraine likes to look after her baby sister Heather best. But the boys, George, Frankie and Donald, like their ducks, bantams and chickens and their other pets, a dog, rabbits and several cats of several descriptions. Three-year-old Carol manages to fit in with both sides.

Springtime Brings Lovely Brides to the Altar

Mr. and Mrs. Daryl Edwin Woodburn whose marriage took place at First United Church recently. Mrs. Woodburn is the former Beverley Ann McRae. — (Photo by Paul Joncas.)

Christ Church Cathedral was the scene of the wedding of Lorraine, daughter of Dr. and Mrs. Stanley Miles, and Mr. Harrison R. Millard, son of Mr. and Mrs. G. H. Millard.— (Photo by Paul Joncas.)

Mr. and Mrs. Philip Widmer Wilkinson cut their wedding cake following their marriage which took place recently at Cordova Bay United Church.—(Chevrons Studio.)

Mr. and Mrs. Laurence Leroy Kennedy were married recently at St. Luke's Church. The bride is the former Patricia Anne Douglas.—(Photo by Paul Joncas.)

By Dorothy Wrotnowski
Social Editor

Sparling Family Photo
by Bud Kinsman

Rev. and Mrs. Richard Davenport pictured following their marriage which took place recently at St. Mary's Church, Oak Bay. The bride is the former Miss Jean Margaret Evennett.—(Photo by Paul Joncas.)

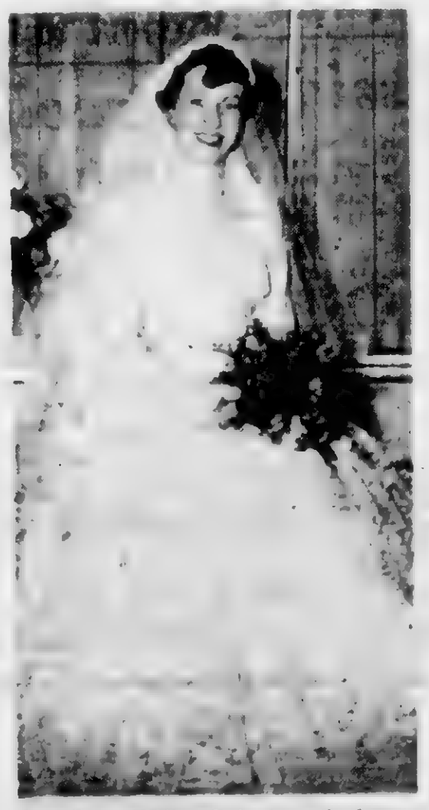

Mrs. Bruce William Robertson, the former Lois McGregor whose marriage took place recently at First United Church.—(Photo by Leonard Holmes.)

Mrs. Kenneth S. Sutherland, the former Denise Cuche, who was married at St. John's Anglican Church, pictured with her attendants, Mrs. H. Harrison, her sister, Mrs. R. Clipper, Mrs. L. Mills and Miss Beverley Soderholm of Vancouver. Mr. and Mrs. Sutherland will make their home in Duncan.—(Photo by Paul Joncas.)

Here for the Summer

Mrs. D. A. Collins and 11-month-old son, David, have come from Ottawa to spend the summer in Victoria with Mrs. Collins' mother, Mrs. Earl G. MacMinn, 1648 Rockland Avenue. Cmdr. Collins, who accompanied his wife and son to Victoria, left on Friday to return to Ottawa after spending three weeks here.

Ann Smith Bride Of R. E. Callow

White brocaded satin fashioned a traditional gown for charming Ann Noel Smith at her marriage to Robert E. Callow which took place last night at St. John's Anglican Church. The gown featured a Queen Anne collar, lily point sleeves, and a full skirt sweeping into a brief train. Her fingertip veil fell from a juliet cap of matching brocade and tulle touched with pearls which had been worn by the groom's mother for her wedding, and she carried a cascade bouquet of yellow rosebuds and white sweet peas.

Tall baskets of white stocks decorated the church for the ceremony, which united the daughter of Mr. and Mrs. W. C. N. Smith, 3016 Jutland Road, and the son of Mr. and Mrs. J. H. Callow, 430 Parry Street. Rev. Canon George Biddle officiated.

Mrs. Douglas Anderson was matron of honor for her sister. She chose a mauve taffeta gown with matching bandeau and mitts, and a semi-cascade bouquet of yellow carnations.

Bridesmatrons were Mrs. Charles Callow and Mrs. Michael Whitehead, gowned in green and yellow net over taffeta respectively, with matching bandeaux and mitts. Their bouquets were of Kokomo carnations.

The groom had his brother Mr. George Callow as best man and ushers were LAC W. J. Smith, brother of the bride, and Mr. Michael Whitehead.

AT CHERRY BANK

At the reception at the Cherry Bank Hotel, guests were welcomed by the bride's mother wearing a white cocktail suit with mauve accessories and corsage of mauve stocks, and the groom's mother in a blue dressmaker suit, navy accessories, and corsage of pink carnations.

The bride's table, decorated with mauve gladioli, white carnations, and white tapers, was centred with the three-tier wedding cake, topped with yellow rosebuds. Mr. D. C. Wilkinson proposed the toast to his niece.

Mr. and Mrs. Callow will live at 193 Obed Avenue after a honeymoon at Alta Lake, B.C. For going away the bride donned a grey worsted suit, grey and white topcoat, and pink and navy accessories. She had a corsage of pink sweetheart rosebuds.

Clubs and Societies

St. Mark's WA will meet on Tuesday, June 8, at 2 p.m. in the parish hall.

* * *

The Lake Hill Women's Institute will meet in the Quadra Street hall on Monday, June 7 at 1.30 p.m. Reports on the provincial conference in Vancouver will be given.

* * *

The LA to Britannia Branch, No. 7, Canadian Legion, will meet on Tuesday, June 8 at 7 p.m.

* * *

Colfax Rebekah Lodge will meet in St. John's Hall Balmoral Road on Tuesday, June 8 at 7.30 p.m. The degree will be conferred on two candidates. A memorial service will be held at 4.30 p.m. on Tuesday in the same hall.

* * *

Veterans' Hospital WA will meet Monday, June 7, 2 p.m., at the hospital.

* * *

Women's Auxiliary to 2455 AC and W Squadron RCAF will [illegible] Wednesday, June 9, 8 p.m. at the Urban Centre, Yates Street.

* * *

Past Mistresses Association LOBA will meet on Tuesday, June 8 in the Orange hall.

* * *

Princess Alexandra Lodge No. 18, Daughters of England will meet Wednesday, June 9, 7.30 p.m., in the Orange Hall.

* * *

Canadian Daughters League No. 5 will meet Tuesday, 8 p.m., at 904 Government Street.

* * *

Frances Hornby Barkley Chapter, IODE, will hold a card party Friday, June 11, at 8 p.m., at headquarters.

* * *

TEA, COOKING SALE

Fairfield United Church Women's Auxiliary will hold a tea and sale of home cooking Wednesday, June 9, at 3 p.m., in the Sunday School Hall.

JULY GARDEN PARTY

St. Luke's Anglican Church will hold the annual garden party Saturday, July 31, at "Strangewood," Tyndall Avenue, the home of Mrs. S. L. McMullen. Lieut.-Cmdr. H. Luky RCN, has been named convener.

Black Garb For Nurses Suggested

MONTREAL (CP) — A Montreal doctor suggested Wednesday that nurses dress in loose, black garments to lessen their attraction.

Addressing 84 members of the 1954 graduating class in the nursing school of the Montreal General hospital, Dr. J. Preston Robb blamed marriage for a good portion of the shortage of nurses.

He said Canada's hospital-bed capacity has increased more than 30 per cent in the last four years and between 8,000 and 9,000 nurses are needed immediately.

Parties Honor Miss Wilson

SOCIAL AND PERSONAL

Many parties have been arranged in honor of Miss Joey Wilson, whose marriage to Mr. Charles Ossulston takes place June 22. Miss Dorothy Creighton will entertain a few friends at tea this afternoon for Miss Wilson, and Mrs. Bruce McGregor and Mrs. Gordon Bell will be hostesses at a buffet supper party Wednesday for close friends of the bride-elect and members of the executive of the women's committee to the Victoria Symphony Society. Another party will be Saturday at the home of Mr. and Mrs. Walter Stenner, Ardmore, with Miss Margaret Fletcher as co-hostess.

Miss Betty Carr has planned a tea for Sunday, June 13, at her Woodlawn Crescent home in honor of Miss Wilson, and Mrs. G. M. Terry, Transit Road, will entertain June 15 for the popular bride-elect.

Mrs. W. Kenneth McCarter, Cadboro Bay Road, will give a luncheon June 17, and Mrs. W. A. McElmoyle, Rockland Avenue, will be hostess at a tea June 20 when honor guests will be Miss Wilson and her fiance, who is coming from San Francisco for the wedding. Mrs. R. J. Bishop, Vantreight Lane, will entertain for the couple June 21.

* * *

Traveling to Europe

Mr. and Mrs. Jack Barraclough and young daughter, Sally, will leave by plane on June 14 on a trip that will take them from Victoria until the end of August. They will visit relatives in Britain and later go to Holland and other parts of the continent. Mr. Herrick Roche will come from London, Ont., to manage Mr. Barraclough's business and he and his family will occupy the Barraclough home while they are away.

* * *

Attend Wedding Here

In Victoria for the wedding of Miss Wendy Porritt and Mr. Fraser Wiggins Saturday evening were Mr. and Mrs. D. P. Boyle, Mr. and Mrs. J. M. Bean, Mrs. A. W. Wiggins, Mr. and Mrs. D. King, Mr. and Mrs. M. F. Minaker, Mr. and Mrs. R. W. Wall, Mr. A. Laing, Mr. and Mrs. J. Sharpe, Mrs. J. McDiarmid, Misses D. McKenzie, R. Noakes and D. Styves, Mr. Dick Vogel, Mr. Neil Vigar, Mr. Jim Reddon, all of Vancouver, Mrs. G. Cassady, Miss Anne Cassady, Mr. and Mrs. K. C. Story, New Westminster; Mr. and Mrs. C. Winn, Mr. and Mrs. J. Purcell, Seattle; Mr. and Mrs. F. Willett, Port Coborne, Ont., and Mr. M. Wiggins, Vauxhall, Alta.

* * *

Married in Denmark

A wedding of interest to friends here took place in Copenhagen, Denmark, May 26 when Miss Diana Lee, formerly of Victoria, daughter of Mrs. Alister Lee and the late Brigadier Lee was married to Mr. Jorgen Viero of Copenhagen. Mr. and Mrs. Viero will make their home in Copenhagen.

* * *

Spending Week End Here

Mr. and Mrs. S. L. Rowland and their daughter Miss Ann Rowland, of Centralia, Wash., are spending the week end at the Oak Bay Beach Hotel. Miss Rowland has just returned from spending two and a half years in Ice and with the State Department, and leaves immediately for Tokyo, Japan with the same department. The Rowlands holiday regularly in Victoria.

* * *

Married 50 Years

Mr. and Mrs. Frank Reed celebrated their golden wedding anniversary recently at their home on the Chemainus Highway, with an "at home" for friends and neighbors. They have two sons, Mr. David Reed, Victoria and Mr. Jim Reed, Saltair; four granddaughters, one grandson and one great-grandson. Out-of-town guests included Mr. and Mrs. D. Reed and son Gordon, Mr. and Mrs. W. Pickering and son Brian, Mr. and Mrs. H. Ward, Mr. and Mrs. Harry Southin, Mrs. D. C. Jamieson, Mrs. W. Lloyd and Miss Valerie Lloyd and Mr. and Mrs. Ward Southin, all from Victoria.

* * *

At Anderson-Boughton Rites

In Victoria for the wedding of Miss Margot Boughton and Mr. Richard Anderson Friday afternoon were Mrs. Gordon Anderson and family, Juneau, Alaska; Miss Marion Lister, Vancouver; Mrs. Chester Hamilton, Edmonds, Wash.; Mr. and Mrs. A. J. Bird, Chemainus; Mrs. H. W. Dickie, Mr. Ronald C. Dickie, and Miss Paula Schwoerer, Duncan.

* * *

Shower Party

Honoring her sister-in-law, the former Miss Ann Smith, whose marriage to Mr. Robert E. Callow took place Saturday evening, Mrs. Charles Callow, Bow Road, was hostess at a miscellaneous shower. Rosebud corsages for the bride, her mother, Mrs. W. C. N. Smith, and Mrs. H. J. Callow, mother of the groom, were presented. Gifts in a green and yellow basket were presented by Master Gordon Callow. A shower cake was cut by the guest of honor. Other guests were Mrs. J. Callow, Mrs. R. Creed, Mrs. D. Wilkinson, Mrs. R. McRae, Mrs. E. Champion, Mrs. J. Viggers, Mrs. F. But, Mrs. G. Gilman, Mrs. J. Moore, Mrs. M. Whitehead, Mrs. E. Viggers, Mrs. M. Smeile, Mrs. L. Aitken, Mrs. S. Swift, Mrs. J. McKnight and Miss Nancy Anders.

* * *

Swan Holds Gifts

A miscellaneous shower in compliment to the former Miss Lydia Bell whose marriage to Mr. Robert A. McLean took place Saturday was given at the home of Mrs. W. B. Woodward on Derby Road. Corsages were presented to the bride and her aunt, Mrs. David Bennett. A white swan decorated with pink rosettes held the many gifts. Refreshments were served from a table decorated with pink carnations and [illegible] and pink streamers and white wedding bells clustered above it. About 30 guests were present.

* * *

With Their Sister

R. A. Caldwell and son Kenneth, Mrs. C. J. Ford, all of Vancouver, Mrs. P. J. McEvoy of Edmonton and Mrs. Lloyd Foster of Russell, Man., have been staying with their sister, Mrs. E. Barker, 735 Island Highway, Langford.

* * *

Out-of-Town Guests

Out-of-town guests at the wedding of Miss Ann Smith and Mr. Robert Callow Saturday evening were Mr. and Mrs. D. G. Anderson, Ken and Jane Anderson; LAC and Mrs. W. J. Smith, Stephen and Anita Smith, Mr. and Mrs. W. A. Anderson, Vancouver, and Mr. and Mrs. Charles Callow, Seattle.

Wedding in Vancouver

Mr. and Mrs. Norman Turner, 54 Howe Street, announce the engagement of their daughter, Norma Grace, to Charles Beverley Penhall, son of Mrs. C. W. Penhall, Vancouver, and the late Mr. Penhall. The wedding will take place July 17 at 2 p.m. in Canadian Memorial Church, Vancouver. Attending the bride will be Miss June Martin, Miss Diana DesBrisay, and flower girl Miss Linda Hume. Mr. Ronald Penhall, brother of the groom-elect, will be best man, and ushers will be Mr. Charles Turner, brother of the bride-elect, and Mr. Russel Hume. —(Photo by Kern, Vancouver.)

Wiggins-Porritt

Couple To Live In Vancouver

Following a honeymoon in the States Mr. and Mrs. W. Fraser Wiggins will go to Vancouver to make their home. The former Wendy Oriane Jane Porritt, daughter of Mr. and Mrs. Basil Porritt, St. Miss street, and the son of Mr. A. W. Wiggins, Vancouver, and the late Mr. Wiggins exchanged wedding vows Saturday evening at a ceremony in St. John's Anglican Church. Mr. F. Chubb played organ music.

The bride looked lovely in her gown fashioned with lace bodice, the high neckline outlined with iridescent sequins, lily point sleeves and skirt of filmy white nylon net billowing over taffeta with lace panels at the sides and a graceful court train. Her veil was sprinkled with iridescent sequins and pearls and she carried a cascade bouquet of white carnations and fern.

Gowns of embossed organdy over matching taffeta were chosen by Mrs. Stuart Reid, bridesmatron, and Miss Pam Major, bridesmaid, the former in green and the latter in primrose. They wore matching lace flowers and mitts and white shoes. Their [illegible] bouquets were of white flowers circled with fern.

Mr. Murray Wiggins of Vauxhall, Alta., was best man and ushers were Mr. J. M. Bean and Mr. D. P. Boyle, both of Vancouver.

A reception followed at the Oak Bay Beach Hotel where Mr. W. G. Hamilton proposed the bridal toast. The bride's mother wore a periwinkle blue shot taffeta gown with matching hat while the groom's mother was in dusty rose. Both had corsages to match their gowns. Early summer flowers and white tapers decorated the bride's table.

As her going-away ensemble the bride chose a cocoa brown suit [illegible] brown and white accessories.

Navy League Plans Tea

Navy League Chapter, IODE will hold their annual tea Wednesday afternoon, June 9 at the home of Mrs. G. B. Elliott, 1510 Fort Street, with proceeds going towards sunroom furnishings at the Victorian Order of Nurses new building.

Mrs. F. Mawdsley, regent, will receive guests. Convener is Mrs. [illegible], assisted by Mrs. C. Carter and Mr. A. [illegible]. There will be general [illegible].

Realize $190 At Bazaar

The sum of $190.06 was realized at the summer bazaar held Wednesday by the Women's Guild of St. David's-by-the-Sea, Cordova Bay. Rev. Canon Geo. Biddle, who was introduced by Rev. D. O'Connor, opened the affair.

Mrs. B. Dyer was assisted in serving tea by Mrs. T. E. Brown, Mrs. J. H. Mitchell, Mrs. R. Sinkinson, Mrs. V. G. Field, Mrs. J. C. Lotland and [illegible].

Mrs. C. Hill and Mrs. R. Renfrew were in charge of needlework, Miss F. Lewis and Mrs. L. T. Salmon superfluities, Mrs. F. Smith and Mrs. J. M. Wyper plants, Mrs. J. H. Stevenson, Mrs. A. F. Taylor and Mrs. N. Westwood home cooking, Mrs. G. Rickard and Mrs. J. J. Hutton candy, Mrs. B. L. Peterson and Mrs. E. R. Taill baby clothes, Mrs. S. M. Hobbs and Mrs. S. Tucker, woollen goods.

BANQUET AND DANCE

St. Mary's Junior AYPA concluded a successful year with a banquet and dance at the Monterey. Toasts to the church and the AYPA were proposed by Ven. Archdeacon A. E. del. Nunns and Very Rev. Dean R. B. Beattie respectively. Mr. W. S. Allen was the speaker.

Mail Service

One often wishes to send a box of candy to a friend. Phone the store 3-6422, and we will do the mailing for the price of the candy and the necessary postage. It's easy to let Welch's do it.

Welch's Candy Shop

748 FORT ST. 3-6422

SCURRAHS— FOR LOVELIER SUMMER DRESSES

Now is the time to choose warm weather frocks . . . while our selection is at its best. See yourself in a cool and charming frock designed with this season definitely in mind.

- COTTONS
- LINENS
- NYLONS

Juniors, Misses, Half Sizes From 10.95 to 25.00

ONE-OF-A-KIND SUMMER DRESSES

In our Trend Room . . . Cottons, Linens, Silks From 29.95

Scurrahs

728 Yates St.

"Where Smart Women Prefer to Shop"

George A. Touche & Co.
Chartered Accountants

Bank of Toronto Building
Victoria, B.C.

AUDITORS' REPORT

[illegible]

We have examined the vouchers and records of the Society relating to the canvass of the general public in the City of Victoria and adjacent areas made on 31st May 1954 and following days.

The duplicates of all receipts issued to donors have been checked by us and all unused receipts have been accounted for. We have also satisfied ourselves as to the adequacy of the other records maintained and have received all the information and explanations which we have required.

The total subscribed up to noon on 3rd June 1954, as shown by the records examined, has been deposited in the Dominion Bank to the credit of "KIWANIS CLUB OF VICTORIA VILLAGE ACCOUNT" and amounts to $27,817.38 (Twenty-seven Thousand Eight Hundred and Seventeen Dollars and Thirty-eight Cents).

In addition earmarked donations amounting to $550.00 (Five Hundred and Fifty Dollars) have been deposited in the Royal Bank of Canada to the credit of "KIWANIS VILLAGE SOCIETY."

We hold a certificate from the Kiwanis Club of Victoria stating that the Club is meeting all expenses connected with the canvass and that no part of these expenses will be borne by or charged to the funds of Kiwanis Village Society.

Dated at Victoria
4th June 1954.

Chartered Accountants, Auditors.

Prescription Optical Company

Dispensing Opticians

238 Yarrow Bldg. (Formerly Pemberton Bldg.)

625 Fort St.

4-5914

YOU WILL ENJOY A HOLIDAY AWAY FROM SEA LEVEL AT

SHAWNIGAN BEACH HOTEL

SHAWNIGAN LAKE

PHONE COBBLE HILL 18

CLEARANCE SALE

COATS Including exclusive styles in imported fabrics 25% OFF

ALL FROM REGULAR STOCK

SUITS SHORTIES Styles you've seen and wanted now at a special saving. Come in now and see how you save! 20% OFF

Mary Constance DRESS SHOP

784 FORT ST. PHONE [illegible]

PERFECTLY MATCHED DIAMONDS

ROSE'S Engagement and Wedding Rings

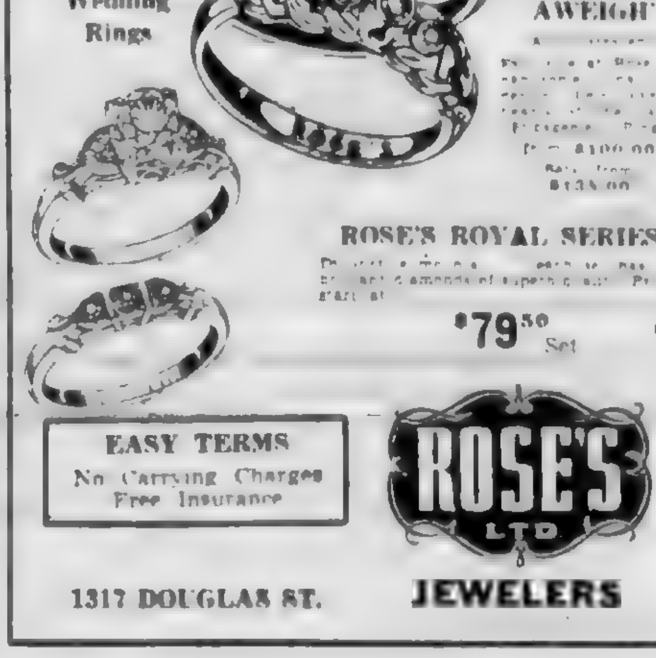

"ANCHORS AWEIGH"

From $100.00

ROSE'S ROYAL SERIES

$79.50 Set

EASY TERMS
No Carrying Charges
Free Insurance

ROSE'S LTD.

1317 DOUGLAS ST. JEWELERS

at EATON'S Mayfair Beauty Salon

we make YOU our career . . .

You are the woman who works and must look your best all day, every day. You need a hairdo that looks smart at the office, and then with a flick of the brush turns glamorous for evening. It's no problem, here in EATON'S Mayfair Beauty Salon, we've dozens of such hairdo ideas!

Take the Full Treatment
- Styled set
- Sparkle Rinse
- Conditioning Shampoo
- Cold Wave Permanent

REMEMBER, You May Use Your Charge Account.

EATON'S—Mayfair Beauty Salon, Fifth Floor, Phone 2-7141 for Your Appointment

STORE HOURS: 9 a.m. to 5 p.m. Wednesdays: 9 a.m. to 1 p.m.

T. EATON C° CANADA LIMITED

To Call EATON'S 2-7141

Proceeds $200 At Wayside Sale

Yesterday's Wayside Sale at the YWCA was arranged to take place in the Y grounds, but when high winds in the morning scattered aprons and shifted price tickets from one cake to another at the home cooking stall, members moved the sale inside.

Proceeds of the event were more than $200.

Mrs. H. C. Small, chairman of the world service committee, to which proceeds will go, opened the sale at 10.30 a.m. General convener was Mrs. Gilbert Anderson with Mrs. R. E. Foster as co-convener.

Coffee was served in the morning at tables decorated with mauve iris by Y staff members, and in the afternoon tea was served by the board of directors. Guests were welcomed by Mrs. H. J. Sceats, president of the board, and Miss Mae Brown, executive director.

Members of the Y-Teens in trim navy blue and white uniforms were servitors.

Gaily decorated stalls included needlework, convened by Mrs. A. G. H. Tisdall; superfluities, Mrs. William Blair and members of the Young Adult Club; aprons, Mrs. Thelma Clarke and members of the program committee.

Home cooking, Overseas Wives; children's fish pond, Mrs. W. J. Hamilton and members of Jumping Jills; candy, ... Club; parcel post, Chatelaine Club. Soft drinks and hot dogs were sold by the Glee Club.

Mrs. Gunnerud Takes Office

PORT ALBERNI—Honored Royal Lady Peggy Gunnerud was installed as head of the local Order of the Royal Purple Lodge at ceremonies Wednesday evening. District Deputy Supreme Royal Lady Loretta Lee conducted the ceremonies following a banquet in Elks Hall.

Other officers are Past Honored Royal Lady Loist Tassie; Associate Royal Lady Evelyn Robinson; Loyal Lady Helen Montanek; Lecturing Lady Evelyn Crowder, secretary; Mrs. Kathleen Pickles, treasurer; Mrs. Louise Wallbank; conductress, Mrs. Evelyn MacFarlane; chaplain, Mrs. Louise Warren; inner guard, Mrs. Isabel Patterson; outer guard, Mrs. Mae Vereshes; historian, Mrs. Leslie Smith; pianist, Mrs. Violet McKay; trustees, Mrs. Edna Souther, three years; Mrs. Pelletier, two years; Mrs. Kathleen Greer, one year.

Most Primping Done By Western Women

MONTREAL (CP)—Western women spend more ... time and money primping their faces than their counterparts in other countries, the chief beauty expert of an English cosmetic firm maintains.

Here on a business trip, Mrs. Olive Cato said in an interview problems in the use of facial cosmetics are almost universal.

But she said she found women elsewhere in the world are generally less liberal with the paint brush than white females. The outstanding exception was among patent girls who use lavish amounts of the colored stuff.

In the Orient women often use no makeup at all, rather than risk offending public, she said. They won't even experiment and those that do are ...

Australian girls liked plenty ... but didn't pay enough ... to skin care.

Mrs. Cato said Canadian women are more conservative's makeup than their British cousins. But even the British girl was a far cry from the ...

A touch of color was a big help to most women and particularly to Orientals and dark-skinned types whose skin tones tend to a grey overcast at times.

Modern Etiquette

BY ROBERTA LEE

Q. Is it correct, when one has finished eating, to fold up the napkin into its original creases before placing it on the table?

A. No; the napkin should be placed back on the table as it was used, and never folded. However, if one is a house guest and expects to have several meals, one should not expect a fresh napkin each time, but should fold it neatly each time and lay it beside the plate.

Q. Is it proper to address the envelope of a letter to a man or woman without using the titles "Mr.," "Mrs." or "Miss"?

A. Never.

Q. What is considered the most proper way to eat a banana at the table?

A. Peel the banana into a plate, then eat it with a fork.

Q. If a close relative performs the rite of giving a bride away, her father being deceased, does he then take his place in the front pew next to the bride's mother?

A. This is the usual procedure, although it is not required.

Fabric Bag Big Success

PARIS (Reuters)—The summer fashion type of Parisians is concocted with a few basic ingredients consisting of a good suit, a simple loose coat, one or two silk and cotton ... dresses mixed generously with ... accessories.

Inexpensive handbags, gloves and scarves in bright colors work marvels in change about effect ... small wardrobe. A bag and matching gloves or scarf in Dior's new bitter-sweet tangerine or poppy red are perfect ... value for grey, navy, black, white, beige and other basic shades.

This season the fabric bag is the big success. ... and flannels, washable piques and straw cloth are used alone or combined with leather. Roger model shows flowered gros grain ... bag ... to ... gloves or the season's popular Ascot ties.

Wedding This Month

Mr. and Mrs. W. Lizinski, 123 Medina Street, announce the engagement of their eldest daughter, Jeni, to Mr. Robert Braden, son of Mr. Frank Braden of Vancouver. The marriage will take place on June 12 at St. Andrew's Cathedral at 7 p.m.—(Miss Lizinski's photo by Jus-Rite, Mr. Braden by Campbell Studio.)

Young-Penhallurick Vows Repeated at Naval Rites

At an impressive naval ceremony Friday evening in St. John's Anglican Church, Patricia Penhallurick repeated marriage vows with Simon John Young, RCN, before Rev. Canon George Biddle. The bride is the daughter of Mr. and Mrs. W. Penhallurick, 1266 Balmoral Road, and the groom is the son of Mr. and Mrs. S. Young, Calgary.

White mauve and yellow iris and white daisies were the floral decoration, and guest pews were marked with white ... and ... Mr. F. Chubb played traditional organ music.

The titian-haired bride was a picture in her full-length chantilly lace redingote fashioned with V neckline and lily-point sleeves over a bouffant strapless gown of nylon net. Her fingertip veil of white nylon had a wide white hat-painted border and misted from a pearl tiara.

Her jewelry was pearl necklace and earrings, gift of the groom, and she carried a cascade bouquet of pink roses, stephanotis and lily of the valley.

As maid of honor, Miss Sheila Martin chose a strapless gown of tiered shrimp pink nylon net with matching bolero and braided headdress.

Mrs. F. S. Horan and Mrs. W. W. Arthurs, bridesmatrons for their sister, were gowned in mauve and pale yellow respectively with nylon net skirts and lace jackets. Their headdresses were of matching tulle. Bridesmaid Miss Kay Young of Calgary, sister of the groom, was similarly gowned in pale blue. All had cascade bouquets of Esther Reid daisies and sweet peas.

Flower girls Miss Patricia Ann Horan and Miss Leslie Joyce Arthurs, nieces of the bride, wore frocks of pink net over white taffeta with long hooped skirts, matching poke bonnets and mitts. Their colonial bouquets were of pink roses and daisies.

Mr. Don Wocks, RCN, was best man, and ushers were Mr. Barry Bernie, RCN; Mr. G. Norton, RCN, and Mr. Al Millin, RCN. Master Barry Penhallurick escorted the flower girls.

The reception was held at the bride's parents' home where guests were welcomed by Mrs. Penhallurick gowned in pale blue taffeta with pink and white accessories and pink rapture rose corsage, and Mrs. P. W. Richards in navy blue with white accessories and similar corsage.

Cut-glass baskets of lily of the valley and candles flanked the three-tier all-white wedding cake.

After a honeymoon in Vancouver and Portland, Mr. and Mrs. Young will reside here. The bride traveled in a white hand-knitted suit with pale yellow shortie coat, white accessories and orchid corsage.

Langford Guild Party July 7

St. Matthew's Guild, Langford, met recently when final arrangements were made for the garden party to be held on Wednesday evening, July 7, at the home of Mr. and Mrs. Bavies, 102 Peatt Road, at 7 p.m.

There will be home cooking, needlework and refreshments, a hat trimming contest and card games.

There will be no meeting of the Guild in July.

Whangee Appears In Style

Whangee comes from the Chinese "huang" meaning yellow and names a type of Chinese bamboo. In the past this material has been much in favor for gentlemen's walking sticks and has come into the fashion picture with the trend toward natural straw or straw effects for warm fabric; it is the perfect complement.

For summer we find whangee used on wrist covers, sometimes an entire whangee bag. It's a natural of course for ... bags. It makes round handles for ... in straw cloth and Paisley fabrics, a variety of fabrics are gathered on straight whangee poles to make capacious ... canvas carryalls.

Whangee is slated to carry ... fabrics ... well ... other bags are being shown ... with handles of ... bamboo.

Summer Fashions

This jumper dress in beige worsted and botany flannel is designed for summer or fall wear. It can be worn in ... sportswear or with a little ... sweater for city ... Featuring a button-down front, the dress has a belt and patch pockets.—(CP photo.)

This white wool coat, spotted with striking navy "eyelashes," is designed in a practical wrap-around style with subtle tailoring through the easy armholes. An ideal coat for travel, it features the new three-quarter sleeves.—(CP photo.)

Beauty and You

By MARION MATTHEWS

There's hardly anyone who doesn't have some ... fuzz on ... arms or legs. The problem usually arises when this growth is dark. It then becomes a source of unhappiness for some of you ... is one of the ... ways of eliminating this superfluous hair but rather than cause a stubby ... growth ... natural it is preferable to bleach it.

Spreading your arms out under the rays of the sunshine may do the trick for you but what of those first few weeks waiting for the sun to do its work? Unless you are certain to have the beach all to yourself, it is wiser to be prepared and go down to the sands a blonde and secure in the knowledge that not a dark hair is showing.

There are different methods of bleaching. You may have your own favorite recipe which the family's been using for years. Then again you may prefer something up to date such as the prepared bleach that comes without ammonia but with lanolin added so that it is mild on the skin. A slight fuzz on your face may be handled in this fashion also. Follow directions, leaving the foamy mixture on the skin for the time suggested, usually about 15 minutes. The mixture is spread lightly over the ... and not rubbed in.

Other methods such as the use of a wax depilatory take some skill. Electrolysis ... improved and naturally is more ... than heretofore, is of course the most permanent method of removal, but unless a growth is really unsightly and difficult to disguise, you can settle very nicely by simply bleaching it.

Up-Island Bride Honored at Party

Mrs. William Roderick Banks, whose marriage took place at Cumberland, was recently guest of honor at a surprise shower held at the home of Mrs. Warren Banks. ... hostesses were Mrs. Fred Banks and Miss Joan Banks.

The gifts were presented in a basket decorated with pink and white crepe paper and sprigs of lily of the valley, and the refreshment table was centered with a pink cake topped with a dainty bride. Games and contests arranged by Miss Joan Banks were enjoyed.

BEST PART OF THE DAY

Hot weather tip: For a quick cool-off, drench yourself with a cascade of a new extra-cool ... after-bath cologne. A frappe-cool combination you'll use in a glorious cascade of refreshment.

Important News for the Hard of Hearing

NO CORD ON THE NECK
NO CORD ON THE BODY

No need to be bothered any longer by cords dangling from your ear down to your body. Maico's new miniature miracle, the Transist-Ear hearing aid, is so tiny you can wear it inconspicuously in your hair. Enjoy this completely new way of hearing. With Maico's Transist-Ear hearing aid, you wear it naturally, you hear sound more naturally, and you know where sound is coming from.

FREE: Send for complete information on the New Maico Transist-Ear. Write:

Maico

R. O. MUNSON & COMPANY
206 Kresge Building
1104 Douglas Street, Victoria, B.C. Phone 3-2436

Specialists and Direct Importers
FINE CHINA, CRYSTAL GIFTS
SYDNEY REYNOLDS LTD.
THE QUALITY PEOPLE
Opposite Empress Hotel

Around and About

Water Ballet Heads List Of Garden Party Features

A water ballet and Adeline Duncan's Highland Dancers will be featured at the annual garden party of St. Andrew's Presbyterian Church to be held July 14 at the home of Mr. and Mrs. H. Husband, 3150 Rutland Road.

Mrs. W. Draper is convener of the event, which will include a fish pond, stalls of home cooking, fancywork, aprons, candy, toys, vegetables and superfluities, and tea to be served under a marquee.

NEW GROUP

At the regular meeting of the YWCA program committee it was announced that the newly formed young adult committee chaired by Miss Doreen Ray are lining up activities for the 18 to 25-year-old to start in the fall. An active co-ed sports program is being considered along with cultural and craft groups.

Go-and-see trips are being planned by the program committee for the junior membership during the summer. The first outing will take place on Monday, June 28, when the group will visit Helmcken House. For the proposed trips requiring transportation, Mrs. Thelma Clarke reported the need of a few more cars.

Mrs. E. Bishop, program director, stated that the fall and winter schedule of activities will be available to the public the first part of July. All interest groups have stopped for the summer months, but Chatelaine, Overseas Wives, Laurel and Cosmopolitan clubs will continue to meet.

* * *

INTERIOR DECORATION

Omicron Chapter, Beta Sigma Phi, held its last meeting of the season at the home of Mrs. Edna Rix, Bracefoot Road.

Guest speaker was one of Victoria's interior decorators, Mr. Arthur Corry. Mr. Corry gave a very interesting talk on interior decorating, including a budget house and an expensive house. He showed samples of material for draperies.

* * *

TEA AND SALE

COBBLE HILL—Cobble Hill branch, Canadian Legion Ladies Auxiliary held a tea and sale recently in Cobble Hill Hall. Those in charge were Mrs. J. A. La Fortune and Mrs. W. J. Freeman, home cooking; Mrs. E. Bamber, Mrs. H. S. Thuillier and Mrs. R. Naylor, plants and flowers; Mrs. C. B. Meredith and Mrs. A. Walker, mystery parcels and miscellaneous; Mrs. R. Y. Calderwood was convenor of the tea room with Mrs. H. Saunders, Mrs. A. Murphy and Mrs. J. V. La Fortune assisting with serving.

Mrs. C. R. Eldred presided, greeted the guests and declared the sale open. Mrs. H. Sibbald told fortunes and Mrs. G. Rodger sold tickets on a cake, which was won by Mrs. J. V. La Fortune.

Children's Ward Benefits by $180

Masses of roses, iris, peonies and other early summer flowers in pastel colors decorated the lounge of the Royal Jubilee Hospital nurses' home yesterday afternoon for the annual Blossom Tea sponsored by the Children's Ward Auxiliary.

Proceeds of approximately $180 will go towards the purchase of a bronchial pump and table for the ward.

General convener was Miss E. Warburton, assisted by Miss Irene Bannerman. Miss Lucie Woodrow arranged the lovely floral decorations.

The lace-covered head table was centred with a large bowl of yellow tulips with tall yellow candles at either side. Pouring tea were Mrs. C. L. Harrison, Mrs. George Masters, Mrs. Eric Martin and Miss Kathleen Agnew.

Miss Hilda Harding and Miss C. Couves were in charge of tea arrangements, and Miss M. Siddall and Mrs. H. Davis sold tea tickets. Home cooking was sold by Miss Evelyn Tait, Miss Marjorie Tait and Mrs. Violet Edward. Mrs. J. A. Church had charge of a grocery basket which was drawn for by Mrs. Murray Anderson.

Student nurses, supervised by Miss V. Deeny, acted as servitors, and the student nurses' choir, under the direction of Mrs. Roberta Wood, presented a musical program.

ENTERTAIN MOTHERS

LADYSMITH—St. John's Anglican Church junior auxiliary had as their special guests recently their mothers and members of the women's auxiliary.

Special feature was the display of handwork including a portion of a crib patchwork quilt the girls are working on to be sent to Dorcas, Victoria.

Green arm bands awarded for work accomplished were worn by Jacqueline Grouhel, Thomasine Tame, Arvene Erickson, Jane Bredenberg, Sharon Willcox, Judy and Wendy Robertson, Grace Verschas, Sandra Smith, Patsy Ovenden, Janice Wilson and Georgina McCormick.

A day in July will be chosen for a beach party to be held at Mrs. J. Cochrane's beach home.

PARTY JUNE 9

The local association of the central district of Girl Guides and Brownies have planned a garden party at the home of Mrs. H. J. Hess, 1903 Myrtle Street, Wednesday, June 9, from 2 to 5 p.m. Mrs. F. W. Midgley will ... open the affair. Mr. Donald Keats is convener. Tea will be served. There will be home cooking, white elephant, candy and flower stalls, also games.

ANTS

Ants can be gotten rid of by placing lumps of gum camphor in their runways and near spots infested by them.

Have Your Venetian Blinds Laundered!

FAST EFFICIENT SERVICE PICK UP and DELIVERY

Phone 2-6612

Every Inch Pressure Cleaned

Venetian Blind Laundry
2811 DOUGLAS ST.
One Block Past Fountain Circle

FUNWEAR at WILSON'S

Now we're swinging into summer

And downstairs in our Junior Department there's a full range of wonderful Summer Clothes for boys and girls. Sizes for ages 4 to 16.

T-SHIRTS
SPORTS SHIRTS
SUMMER SHORTS

In drill cotton gabardine in a range of colors

SLACKS
FADED BLUE JACKETS

A convenient Budget Plan at your service

W&J WILSON
Downstairs—Government Street—Opposite Post Office

TIME FOR A CHECK-UP

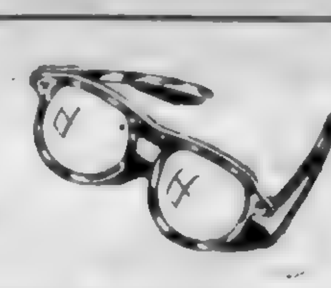

Who knows, maybe it is. You get check-ups on everything else—your health, the kids, your car. So why not your eyes, too?

Appointments: 9 to 5.30

Telephone 4-7651

Broken Lenses and Frames Replaced
Optical Prescriptions Filled
OPEN ALL DAY SATURDAY

Maycock Optical
1327 Broad Street at Johnson Ground Floor
ONE PURPOSE—TO SERVE YOU WELL

All brides are beautiful . . . but the loveliest brides and bridesmaids will have their hair styled at the BAY . . .

Have your hair done specially for your wedding day. Have it styled in a soft, shining aureole around your face to enhance your beauty in your shimmering bridal gown. Deft hair cutting, expert waving insure a beautiful style to last long after that big day is over!

Have a Roux color shampoo to heighten and brighten your natural hair-color!

Just dial 3-7111 for appointment. BAY Beauty Salon, Fashion Floor, 2nd

Hudson's Bay Company

Shopping with Sally

Gay Petticoats Down in Price

I haven't been shopping for petticoats this season, and I had the impression that those nostalgic ones of nylon net all frilled and beribboned would be as expensive as they look.

So I got a surprise the other day when I wandered into a women's wear store and found that the kind I've been admiring are only $9.95.

There are stiffened nylon net in two layers a dark shade over a light shade, each edged with a matching little ruffle of [illegible] the skirt [illegible] flounce on the [illegible]. Lovely [illegible].

Another type of the same material in gathered tiers is just $2.95 and comes in pink, white, red, blue and navy.

Hoops for Formal

If your wedding gown or formal has a floor length skirt you may be looking for something to hold it out and make it bouffant.

The weight of the skirt may crush an ordinary crinoline or petticoat, but the same store has a floor length one that will do fine. It's made of fine white net edged with a wide ruffle of lace and has two hoops, one right at the bottom and one about six inches above that, to keep your skirt outstanding. The price tag reads $9.95.

After a Swim

You lately come out of a dip in the ocean feeling a bit shivery and huddle up in your towel to get warm.

But wouldn't it be [illegible] if you got warmer? A white terry cloth pullover affair I saw. It has a boat-shaped neckline with raised collar, cap sleeves and an elastic shirred border to make your waist look its trimmest.

Dressed long enough to cover most bathing suits, so you can stroll off parties of sun-starved boys. You [illegible] to see a beach like around Victoria but I'm betting you'll see quite a few [illegible] this summer.

If you spot any items in this column and would be interested in, you're welcome to phone me at GD 11 and I'll be glad to tell you where you can buy them. I'm in the office most afternoons and evenings.

Varied Casseroles Easy for New Cook

MUSHROOM TUNA CASSEROLE

After the honeymoon, sooner recipe with tuna, but use of after-every-bride-finds chicken instead of tuna. And serve it facing the stove. Her use cream of chicken, soup in [illegible] but instead of cream of celery.

[illegible] and stir a [illegible] SOUP SCOOPS.

Ye Cabin [illegible] appease appetites. Now comes the season for harvard beets and parsnips, happy pot-roasters where everyone [illegible] in the art of cooking. Serve [illegible] of vegetable [illegible] chicken and veal. Loosen around. Wrap the gang with [illegible] the [illegible] vegetable [illegible] and appease the appetites enjoyably.

Next step is to stock up with [illegible]

MUSHROOM TUNA TRIUMPH

1 can [illegible] condensed cream of mushroom soup.
[illegible] cup milk.
1 cup drained flaked tuna (2 ounce can).
1½ cups [illegible] cooked [illegible] (3 ounces uncooked).
2 tablespoons diced pimento.
¼ cup toasted bread crumbs.

Blend soup and milk. Then stir in remaining ingredients except crumbs in a 1½ quart casserole. Sprinkle crumbs on top. Cover. To cook noodles add them to boiling water and cook about 15 minutes or until tender. Bake casserole in moderate oven (375°F.) about 25 min. [illegible] Makes four generous servings.

Celery Salmon Casserole. [illegible] Chicken Casserole. [illegible]

Cheese Assortment Good With Fruit for Dessert

BY THE CHEF

Most of us are familiar with the uses of cheese in cooking and for snacks and appetizers but the use of cheese as a dessert is a fine custom that's too often neglected.

As a finish to a meal instead of a sweet serve an assortment of fine cheeses along with crackers and a bowl of fresh fruit — apples, pears, grapes [illegible] Serve the cheese whole, with sharp table knives.

Your dessert cheese should be at room temperature. Take it out of the refrigerator an hour or so before dinner. And serve butter along with the cheese as many people like to combine the two.

Here's a quick list of the most popular varieties of domestic and imported cheeses to refresh your memory on your favorites and bring new ones to your attention.

Brie: This is a soft creamy French cheese with a distinctive but not strong flavor. Excellent [illegible] a dessert cheese. If you're fond of strong cheeses, try Brie as a starter. Brie is the point!

Camembert: A great favorite with cheese lovers. [illegible] small round cheese from France [illegible] and crust, [illegible] wedge-shaped [illegible] packages. It has a fine strong flavor.

Roquefort: [illegible] Roquefort [illegible] from other sections are very [illegible]. Made from ewe's milk and aged in the unique [illegible] caverns at Roquefort [illegible] a sen[illegible] cheese with [illegible] flavor. Buy it [illegible].

Port Du Salut: A French [illegible] Port Du Salut [illegible] wonderful [illegible] to fruits.

Bel Paese: A rich creamy [illegible] flavored [illegible] cheese. It [illegible] to fruit.

Gorgonzola: This is an Italian blue cheese similar to Roquefort. Other excellent varieties of this cheese are Danish blue, English Stilton and our own domestic types.

Edam: This is a mild buttery Dutch cheese that comes in a [illegible] of unsweetened round balls with a bright red covering. Add [illegible] cheese with a power for [illegible] delightful flavor.

Liederkrantz: This is an American cheese that's similar to Limburger but [illegible] quite so strong.

Cheddar: Deep yellow, strong to mild flavored [illegible]. The flavor is famous as our "store cheese" and many processed cheeses are versions of it. Good for cooking, snacks and on the dessert tray.

Limburger: Despite [illegible] powerful [illegible] a cheese close to the [illegible] man's heart. If you've never tried it, [illegible] cheese with a powerful, but delightful flavor.

Gouda: Very similar to Edam but smaller.

Munster: This is a creamy German cheese made extra flavorsome by additions of caraway seeds or anise.

Emmenthal: This is the correct name for Swiss cheese. It belongs on your dessert tray too.

Gruyere: In Europe Gruyere means a cheese very like what we call Swiss in the United States. Gruyere is a processed cheese from Switzerland [illegible] able in foil-wrapped wedges. Very bland and delicate, it's wonderful for dessert and has a special affinity for pears.

Stew Party Dish

This is a delicate dessert [illegible] with a tablespoon of [illegible] and a cupful of sour cream [illegible] with meat and vegetables [illegible] and serve [illegible] chopped parsley.

FOIL ROASTED POTATOES

If you have your potatoes [illegible] with [illegible] the [illegible] potatoes [illegible] Wrap them [illegible] aluminum foil [illegible] Place [illegible] potatoes [illegible] with [illegible] When the [illegible] potatoes will be tender and delicious.

Make Way for Summer

2113
SIZES 10 20

Sprightness and elegance but joined hands with a desire to your wardrobe in crisp, cool collected ideas for lady of date. The princess sheath bodice promises figure-flattery and slimming lines in any fabric.

No. 2113 is cut in sizes 10, 12, 14, 16, 18, 20. Size 16 sundress and bolero takes 3¾ yards 35 inch or 3¼ yards 39 inch.

Send 25 cents for pattern with name, address, style number and size. Address Pattern Bureau, The Daily Colonist, Pattern Dept., Box 70, Place d'Armes, Montreal 1, Quebec.

Patterns ready to fill orders immediately. For special handling of order via first class mail include an extra 5 cents per pattern.

The spring-summer fashion book is now available. From cover to cover it's agog with suggestions for the vacation favorite, the wardrobe of simply elegant designs for all occasions, all ages, all sizes and all members of the family. In color. Price just 25 cents.

TO MATCH PLAID

It's easy to match plaid by using tracing paper. After you have pinned the bodice front pattern to the fabric, take a piece of tracing paper, lay it over the underarm notch. Trace the notch and the [illegible] of the pattern. Pin the tracing paper to the bodice back pattern, matching its notch to the tracing notch. Lay back bodice pattern on your fabric and move it until the traced lines coincide with the fabric pattern. Then pin pattern in place and cut. Match other seams by the same method.

NEW FABRIC USES

Today fabrics that were once confined to sportswear turn up on a round-the-clock basis: cottons, linens, tweeds and even straw. These fabrics are smart and new looking but if you wear them, you must remember to choose accessories that are in character.

Pink Irish Roses

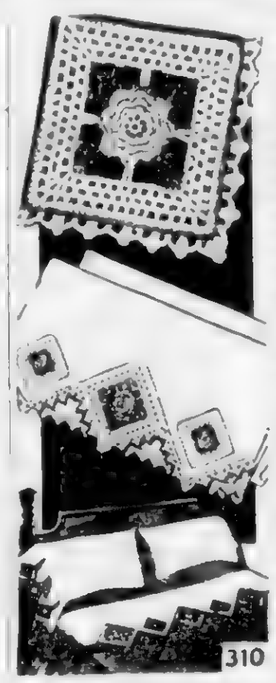

310

Roses crocheted in shaded pink, tinted leaves and in pale green, tinted edging against white background, is a dainty one of pink [illegible] edging [illegible] Pattern [illegible] white [illegible] sizes [illegible] inches. You'll want the design for your guest sheets. Lovely Design also lovely [illegible] white for pale pink tube mats.

Send 25 cents for the crocheted Irish roses (Pattern No. 310) all instructions, your name, address, pattern number to Carol Curtis, The Daily Colonist Patterns Dept., Box 70, Place d'Armes, Montreal 1, Quebec.

[illegible] The [illegible] new exciting [illegible] Needle Arts Guide [illegible] 50 designs for knitting, crocheting, embroidery, tatting, rug hooking, four Hot Ideas for [illegible] designs, summer fashions, something for every age, every interest. In addition there are two free patterns to choose from, spring and summer [illegible] Price of the new guide costs only 25 cents. Order it as soon as you need work patterns.

Dark hair on your arms can be handsome. Gently lightened with your favorite hair lightener and bleach cream. Better get busy before bathing suits show you up!

Household Scrapbook

BY ROBERTA LEE

Perspiration Odor

To remove the odor of perspiration on the body, bathe in a basin of warm water in which two tablespoonfuls of compounded spirits of ammonia have been added. This will leave the skin fresh and clean.

Violet Talcum Powder

Violet talcum powder can be made by mixing 14 ounces of powdered talc, two ounces of powdered orris root, a couple drops of cassia, a ounce extract of jasmine.

Corks

Rub the cork of a glue or mucilage bottle with a little lard and it can be removed without the least difficulty the next time wanted.

Old Felt Hats

Instead of throwing away the old felt hats they may be used for pot lifters, mats for plants, or cut out discs and paste them on the chair legs to prevent scratching of the floors and to deaden the noise.

Rain Spots

If there are rain spots on leather it is better to take a damp wet cloth and go over the entire piece of leather, to keep the color uniform.

Spotless 1-DAY SERVICE
THIS WEEK only!
ANY DRESSES Dry Cleaned 65¢
SLIP COVERS Dry Cleaned Pillow 25¢ Chair
ANY CLOTH COAT Blanketed Cleaned Inspected 1.79
SHOES REPAIRED
711 Fort St. 1312 Government
618 Johnson
1553 Oak Bay Junction

Women of Distinction prefer The PICCADILLY SHOPPE
The British Fashion Centre for Women
"ALWAYS THE BEST FOR LESS"
The Corner of Fort & 1017 Government St.

Wynne Shaw Dance Revue
MONDAY, JUNE 21, 1954 - 8.15 P.M. - ROYAL THEATRE
Sponsored by the I.O.D.E. in Aid of Victoria Nursing Home

ELECTROLYSIS ONLY PERMANENT, SAFE HAIR REMOVER
This is the claim of many leading practitioners. In the hands of competent, certified technicians the problem of superfluous hair can be barred forever. Victoria Electrolysis Centre sets a high standard on results. With the latest equipment hundreds of hairs can be removed in one treatment from face, arms, legs or chest.
VICTORIA ELECTROLYSIS CENTRE
Telephone 2-0614 401 Campbell Bldg.

A. H. HEASLIP
OPTOMETRIST
Appointments: 9 to 5
1113 DOUGLAS Phone 2-5713

HARD of HEARING.... the TWO THINGS you've been waiting for
1 A SAVING FROM $25 TO $185 COMPARED TO ALL OTHER PRICES KNOWN TO US ON 3-TRANSISTOR HEARING AIDS!
2 WITH OPERATING COSTS OF ONLY 10c PER MONTH*
*For Thirty 8-hour days
ACOUSTICON'S NEW TUBELESS 3-TRANSISTOR HEARING AID only $99.50
Easy Time Payments, No Extra Charge for Some Conditions
Not only this brilliantly designed Acousticon transistor hearing aid—not only a sensational price and remarkably low operating costs—but also the world famous Acousticon scientific fitting to match your hearing loss! This is truly everything you've been waiting for only you need no longer wait—it's here!
HEARING AID USERS You who are paying $4.00 to $7.00 or more per month in operating costs, can see why the great, new Acousticon will . . . Pay For Itself Out Of Savings Within One To Two Years!
Come in today. There is no obligation of any kind. If you can't come in, mail the coupon for additional facts. Act today!
AND REMEMBER... Acousticon's Iron-clad Written 10-Day, Money-Back Guarantee Means You Must Enjoy All These Benefits Or It Costs You Nothing!
ACOUSTICON
World's First and Oldest Makers of Electronic Hearing Aids
Acousticon of Victoria Ltd. 748 Yates St.
Please send me, absolutely free of cost or obligation, additional information on Acousticon's great new $99.50 3-Transistor Instrument
NAME
ADDRESS
CITY
ACOUSTICON of VICTORIA LTD.
748 Yates St. Phone 2-4524

IF BACK ACHES TRY A KIDNEY "HOUSECLEANING"
Do you suffer from Backache, Getting Up Nights, Frequent or Burning Itching Passages, Strong Cloudy Urine, pressure over the bladder, or if Rheumatic Pains due to Kidney and Bladder Irritation? In such cases the very first dose of CYSTEX usually starts to work immediately to help you in 3 ways: 1. Helps nature remove certain irritating non-specific germs in acid conditions. 2. Relieves Rheumatic Pains and tired, achy feeling due to colds. 3. By relieving and calming irritated Bladder tissues it helps reduce frequent or smarting passages day and night. Get CYSTEX from your druggist today under satisfaction or money back trial offer.

WISE BUYS IN BRAND NEW 1954 PHILCO
REFRIGERATORS
ALL SIZES — ALL MODELS
NO DOWN PAYMENT
★
NO CARRYING CHARGES
24 Months To Pay . . . and You Save Dollars and Dollars in Carrying Charges!
Unbelievable terms on the famous PHILCO refrigerator . . . BRAND NEW 1954 MODEL! No need to look at the price and count the cost of additional charges for credit. Pay years with amounts NO MONEY DOWN, nothing else to pay but easy monthly payments. We have a full store of 11 DIFFERENT MODELS to choose from . . . a model and size FOR YOU. DON'T WAIT . . . THE TIME WAS NEVER BETTER TO OWN THAT LONG WANTED FAMILY REFRIGERATOR!
NO CARRYING CHARGES! NO MONEY DOWN! TWO YEARS TO PAY!
LONG EASY CREDIT TERMS
PRICES RANGE FROM 269.50
PEDEN'S STOVE STORE
723 JOHNSON STREET PHONE 3-1451

Colonist Want Ads for Results
Phone 3-4111 8 a.m. to 8 p.m.

COLONIST CLASSIFIED WANT ADS

Phone 3-4111 for Colonist Classified

Daily Colonist

CLASSIFIED RATES

13c per line per day; 41c per line per three days; 78c per line for six days; $1.18 per line for one month (26 days). Above rates apply to consecutive insertions only. Sunday single insertions 17c per line. Contract rates on application. Minimum advertising two lines.

Birth Notices $1.00 per insertion.

Deaths, Funeral Notices, not exceeding 12 lines, $1.50 first insertion and $1.00 subsequent insertions. Each additional line [illegible] daily.

Marriages, In Memoriam Notices, Cards of Thanks, not exceeding 12 lines, $1.50 per insertion. Each additional line 10c daily.

TERMS OF PUBLICATION

The Victoria Press Ltd. shall not be liable for non-insertion of any advertisement beyond the amount paid for such advertisement.

All claims of error in publication shall be made within 12 hours thereafter and if not so made shall not be considered. No claim will be allowed for more than one incorrect insertion nor for errors not affecting the value of the advertisement.

Eastern Canada representative: W. H. [illegible] & Co., 10 Toronto Street, Toronto, Ont.

Representatives United States: Cons[illegible] & [illegible] Inc. [illegible]

[illegible] furnished.

Replies to private box numbers may only be obtained from the downtown office of Victoria Press Ltd. at 1215 Broad Street.

Complete Radio Programs for Sunday

Information on radio programs is supplied by the individual stations. The Colonist prints programs as received and changes as submitted and does not assume responsibility for inaccurate listings.

Time	CJVI—900 kc.	CKDA—1340 kc.	CBU 690 kc.	KIRO—710 kc.	KOMO—1000 kc.	KVI—570 kc.	KING—1090 kc.	KVOS—790 kc.	CJOB 600 kc.	CKWX—980 kc.
8.00–8.45	News; Salvation Army; Salvation Army; Message of Life	News, Top o the Morning; Top o the Morning; Top o the Morning; Top o the Morning	Sunday Music; Sunday Music; Chamber Music; Chamber Music	Church of the Air; Church of the Air; Church of the Air; Church of the Air			Sunday Serenade; Sunday Serenade; Sunday Serenade; Sunday Serenade	Christian Training; Morning Meditations; Lutheran Gospel Hr.; Lutheran Gospel Hr.	Wings of Healing; Wings of Healing; Lutheran Church; Lutheran Church	Salvation Army; Salvation Army; Back to God; Back to God
9.00–9.45	News; Yesterday's Hits; Yesterday's Hits; Yesterday's Hits	[illegible] Sports; Singing Sam; Design for Living; Design for Living	News Commentary; What's Next?; Concerto; Concerto	Salt Lake Tabernacle; Salt Lake Tabernacle; Invitation to Learning	Radio Pulpit; Radio Pulpit; Comic Weekly Man; Comic Weekly Man	Challenge to Youth; Challenge to Youth; Back to God; Back to God	Serenade; Serenade; Folk Songs; Book Adventures	Old Fashioned Revival Program; Old Fashioned Revival Program	Good News; Good News; Lutheran Hour; Lutheran Hour	Sunday School; Sunday School; Voice of Prophecy; Voice of Prophecy
10.00–10.45	P T A Show; Frankie Carle; Bing Sings; Bing Sings	News; Broadway Parade; Broadway Parade; Broadway Parade	B L Jordaner; Just Mary; Way of the Spirit; Way of the Spirit	Reading for Fun; Robert Block; Howard K. Smith; Spotlight on Asia	Quaker Hour; [illegible] News; The Eternal Light; The Eternal Light	Radio Bible Class; Radio Bible Class; Voice of Prophecy; Voice of Prophecy	King's Hymnal; King's Hymnal; Message of Israel; Message of Israel	The World Tomorrow; The World Tomorrow; ABC News; Phonocopia	British-Israel Assn; Donald Novis Sings; Symphony; Frank and Ernest	Bible Institute; Bible Institute; Bible Institute; Bible Institute
11.00–11.45	Church Broadcast; Church Broadcast; Church Broadcast; Church Broadcast	News-Church Service; Church Service; Church Service; Church Service	News; Capital Report; [illegible]; Religious Period	European Report; UN on Record; [illegible]; Adventures in Science	Citizens at Work; Citizens at Work; [illegible]; Chapel Hour	Glenn Hardy; Frank and Ernest; [illegible]; Lutheran Hour	News; [illegible]; National Vespers; National Vespers	Nazarene Indian; Nazarene Indian; [illegible]; Healing Waters	Metropolitan Tab; Metropolitan Tab; [illegible]; Metropolitan Tab	News; Reverend C Church; [illegible]; Reverend C Church
12.00–12.45	News Weather; Mid-day Matinee; News; Parliament Hill	News Palace Galeties; Palace Galeties; Bonnie Scotland; Bonnie Scotland	Invitation to Music; Invitation to Music; Invitation to Music; Invitation to Music	Symphonette; Symphonette; Invitation to Music; Invitation to Music	The Catholic Hour; The Catholic Hour; Youth Wants to Know; Youth Wants to Know	Keep Healthy; Land of the Free; Sun Favorites; Blue Pacific	First Methodist Church; First Methodist Church	Wings of Healing; Wings of Healing; Presbyterian Church; Presbyterian Church	Metropolitan Tab; Metropolitan Tab; News; [illegible]	News; Guy Lombardo; Guy Lombardo; Bill Good Sports
1.00–1.45	Reading the Funnies; Reading the Funnies; Church of the Air; Church of the Air	News L. Welk; Lawrence Welk; Bing Crosby; Bing Crosby	Invitation to Music; Invitation to Music; [illegible]; [illegible]	Invitation to Music; Invitation to Music; On Sunday Afternoon; On Sunday Afternoon	The Golden Hour; The Golden Hour; The Golden Hour; The Golden Hour	News; Bill Cunningham; Sammy Kaye; Sammy Kaye	Christians in Action; Christians in Action; Liberace; Liberace	KVOS News; Sunday Serenade; Family Bible Hour; Family Bible Hour	Church of the Air; [illegible]; Church of the Air; Church of the Air	News Music; Hour of Music; Hour of Music; Hour of Music
2.00–2.45	Cuckoo Clock House; Cuckoo Clock House; Hans Gruber; Hans Gruber	News Hit Parade; Hit Parade; Hit Parade; Hit Parade	Fiddle Joe's Yarns; Fiddle Joe's Yarns; The Ways of Mankind; The Ways of Mankind	On Sunday Afternoon; On Sunday Afternoon; On Sunday Afternoon; On Sunday Afternoon	Week End; Week End; Week End; Week End	Guy Lombardo; Guy Lombardo; Flight into the Blue; Lorne Greene	Sunday Serenade; Sunday Serenade; Sunday Serenade; Sunday Serenade	Echoes of Day 90s; Echoes of Day 90s; Baseball; Baseball	Call of China; Bamboo Terrace; Music from the Films; Music from the Films	News United Church; United Church; Family Theatre; Family Theatre
3.00–3.45	Tyee Touch; Tyee Touch; Our Miss Brooks; Our Miss Brooks	News Club 1340; Club 1340; Club 1340; Club 1340	News & Weather; UN on the Record; [illegible]; [illegible]	On Sunday Afternoon; On Sunday Afternoon; The World Today; The World Today	Week End; Week End; Week End; Week End	The Shadow; The Shadow; Detective Mysteries; Cecil Brown	Sunday Serenade; Sunday Serenade; Sunday Serenade; Sunday Serenade	Baseball; Baseball; Baseball; Baseball	The Tylers; The Tylers; Our Miss Brooks; Our Miss Brooks	News Ballroom; Make Believe Ballroom; Make Believe Ballroom; Make Believe Ballrm
4.00–4.45	Al Goodman; Al Goodman; Amos 'n' Andy; Amos 'n' Andy	News Club 1340; Club 1340; Kiddie Kapers; Kiddie Kapers	Sunday Chorale; Chorale; Once Upon a Time; Once Upon a Time	Make Way for Youth; Make Way for Youth; Columbia Presents; Columbia Presents	Freedom Forum; News; Eastman School Symphony Orch.	Bulldog Drummond; Bulldog Drummond; On the Line; Warner Sports	Sunday Serenade; Sunday Serenade; Sunday Serenade; Sunday Serenade	Baseball; Baseball; Baseball; Baseball	Top Ten; Top Ten; Pat's Music Room; Pat's Music Room	News Make Believe; Ballroom; Make Believe; Ballroom
5.00–5.45	Holiday Highway; Holiday Highway; Holiday Highway; Holiday Highway	News Hit Parade; Western Hit Parade; Western Hit Parade; Radio Rascals	Ten Years After; Ten Years After; Ten Years After; Ten Years After	Jack Benny; Jack Benny; Juke Box Jury; Juke Box Jury	Ar[illegible] Guns and A[illegible]; American Forum of the Air	Herald of Truth; Herald of Truth; Hour of Decision; Hour of Decision	Sunday Serenade; Sunday Serenade; Sunday Serenade; Sunday Serenade	News; Poets and Poetry; The Evening Comes; The Evening Comes	Pat's Music Room; Pat's Music Room; Startime; Startime	News Ballroom; Make Believe Ballrm; Startime; Startime
6.00–6.45	DJ for a Day; DJ for a Day; Harmony House; Harmony House	News Prescription for Pleasure; Prescription for Pleasure	Summer Theatre; Summer Theatre; Canadian Scenes; Canadian Scenes	Edgar Bergen; Edgar Bergen; CBS Newsroom; CBS Newsroom	TBA; TBA; Shirley Thomas; Shirley Thomas	Old-Fashioned Revival Hour; Old-Fashioned Revival Hour	Sunday Serenade; Sunday Serenade; Hollywood Airport; Hollywood Airport	Sunday Recital; Sunday Recital; Music; Music	Hour of Charm; Hour of Charm; Harmony House; Harmony House	News Sam Ross; [illegible]; Bing Crosby; Bing Crosby
7.00–7.45	News Weather; Ralph Pashley; People Are Funny; People Are Funny	News Freddie Martin; Freddie Martin Show; Waltz Time; Waltz Time	News Review; Review Speaker; Little Symphony Orchestra	Hall of Fame; Hall of Fame; Music Hall; Music Hall	Dave Garroway; Dave Garroway; Dave Garroway; Dave Garroway	Voice of China; Music; Reviewing Stand; Reviewing Stand	Walter Winchell; Taylor Grant; Doorway to Future; Doorway to Future	Walter Winchell; Taylor Grant; Sunday Musicale; Sunday Musicale	Folk Songs; Folk Songs; Christ Church; Christ Church	News, Why Do It; Why Do They Do It; Church Service; Church Service
8.00–8.45	News Weather; Enterprise in Action; Queen's Men; Queen's Men	News Way I Feel It; [illegible] Serenade; [illegible]	[illegible]	[illegible] We Hail; [illegible] We Hail; The Whistler; The Whistler	Dave Garroway; Dave Garroway; Dave Garroway; Dave Garroway	[illegible]; [illegible]; The Army Hour; The Army Hour	King's Tonight; [illegible]; We Live In The World We Live In	Sunday Musicale; [illegible] Report; This Week Around World	Christ Church; Christ Church; Christ Church; Christ Church Cath.	Church Service; Church Service; The Shadow; The Shadow
9.00–9.45	Encore; Encore; Padre Hour; Padre Hour	News Treasure Chest; Treasure Chest; Treasure Chest; Treasure Chest	Serenade; Serenade; Vesper Hour; Vesper Hour	Our Miss Brooks; Our Miss Brooks; My Little Margie; My Little Margie	Irene Pearson; [illegible] Revue; Music; Music	Sounding Board; Sounding Board; State of the Nation; State of the Nation	Monday Headlines; Paul Harvey; Ozzie and Harriet; Ozzie and Harriet	Monday Headlines; Paul Harvey; Elmer Davis; Sunday Musicale	News; Paul Weston; Remember When; Remember When	Queen's Men; Queen's Men; That Hammer Guy; That Hammer Guy
10.00–10.45	News Weather; Charlie Kunz; [illegible]; Enchanted Hour	News Pat's Hour; Pat's Hour; House Party; House Party Sports	CBC News; People [illegible] Scene; [illegible]; [illegible]	Bing Crosby; Bing Crosby; [illegible]; [illegible]	Music; [illegible]; Meet the Press; Meet the Press	Glenn Hardy; Rukeyser Report; Bible Study Hour; Bible Study Hour	Mystery Theatre; Mystery Theatre; Elmer Davis; Amer. Town Meeting	Church in the Home; Church in the Home; Church in the Home; Church in the Home	News; [illegible] Ages; Lighthouse of Hope; Lighthouse of Hope	News; Music for Dreams; Close of Day; Gospel Chimes
11.00–11.45	News Sports; Journey into Melody; Journey into Melody; Journey into Melody	News House Party; House Party; House Party; House Party	[illegible]; [illegible]; [illegible]; News Weather	Five Star Reporter; Music House; Music House; Music House	Reporter; Story Teller; Inheritance; Inheritance	Revival Time; Revival Time; Word Tomorrow; Word Tomorrow	Amer. Town Meeting; Amer. Town Meeting; The Arden Show; Music Hall	Camp Meeting; Camp Meeting; Revival Time; Revival Time	Gospel Hour; Melachrino Strings; Melachrino Strings; News	Chicago Theatre; Chicago Theatre; Chicago Theatre; Chicago Theatre

1 BIRTHS

LUCAS—[illegible]

DENNISON—[illegible]

REID—[illegible] Linda [illegible]

2 ENGAGEMENTS

ARNETT-HALL—[illegible]

BORDIE-MOSELEY—Mr. and Mrs. E. [illegible] wish to announce the engagement of their [illegible] Miss Norma [illegible]

LOVICK-COLLINS—The engagement is announced of Doris Norma, daughter of the late Mr. Harold Lovick and of Mrs. Harold Lovick of [illegible] Cadboro Bay Road, Victoria, to James Co[illegible] son of Mr. and Mrs. Charles F. Collins of [illegible] B.C. The wedding will take place June 26 at [illegible] p.m. at Metropolitan United Church, Victoria, the Rev. F. E. H. James D.D. officiating.

MORSE-PIDDLER—Mr. and Mrs. F. M. Morse, [illegible] Oakland Avenue, announce the engagement of their only daughter [illegible] to Mr. [illegible] Piddler [illegible] The wedding will take place on June 26 at [illegible] p.m. at St. Luke's Church with Canon F. Pike officiating.

WILSON-FOWLER—Mr. Archie Wilson [illegible] announce the engagement of [illegible] Doreen [illegible] to Mr. [illegible] Fowler [illegible] the wedding to take place in Emmanuel Baptist Church [illegible] Rev. J. F. Smith officiating.

YOLF-TALBOT—Mr. and Mrs. Walter [illegible] Avenue, Victoria [illegible] Mr. and Mrs. H. F. Talbot 1620 [illegible] officiating.

3 MARRIAGES

CLARIDGE-BLAIR—Mr. and Mrs. H. N. [illegible] the marriage of their only daughter [illegible] H. Reimes officiating. The young couple are making their home in [illegible]

DAVEY-PILLINGER—Mrs. O. M. [illegible] the marriage of her [illegible] Canon F. Pike officiating.

M[illegible]—[illegible] May 15, 1954.

WEYDERT-JONES—[illegible] May 29, 1954 [illegible] Mrs. Eva Jones. Rev. Dr. [illegible] officiated.

4 DEATHS

CHIDDON—[illegible]

REID—On Wednesday, June 2, 1954, [illegible] Reid, 1837 Crescent Road, passed away. [illegible] the funeral service [illegible] at 1.15 p.m. [illegible] Royal Oak Burial Park.

4 DEATHS

ISMAY—[illegible] Interment in the Ross Bay Cemetery.

FOX—At the residence [illegible] Avenue, on June 5, 1954 [illegible] Fox, aged 71 years [illegible] Funeral arrangements will be announced by McCall Bros. Funeral Directors.

ORCHARD—On June [illegible] 1954, in Victoria, Elizabeth Jane [illegible]

WATSON—On June 2, 1954 [illegible] Interment in Ross Bay Burial Park.

6 IN MEMORIAM

BENNELL—In loving memory of Major James A. (Jimmie) Bennell, who passed away June 6, 1948.

Softly the stars are gleaming [illegible]

HARDY—In loving memory of [illegible] January 4, 1944 [illegible]

HILLS—In loving memory of Ernie Wills who fell asleep June 6, 1953.

KLATT—[illegible]

KLATT—In loving memory of a dear son and brother, August (Gus) Klatt, who passed away June 6, 1951. [illegible]

7 FUNERAL DIRECTORS

CHAPLIN'S FUNERAL CHAPEL
Formerly Curties
[illegible] QUADRA STREET PHONE 4-5512

SANDS MORTUARY LTD
"The Memorial Chapel of Chimes"
FIVE LANE PRIVATE PARKING [illegible]
QUADRA AT NORTH PARK STREET

McCALL BROS
"The Floral Funeral Chapel"
[illegible]
1400 VANCOUVER STREET 4-2012

HAYWARD'S
B.C. FUNERAL CO LTD
ESTABLISHED 1867
734 BROUGHTON STREET 3-3614

THOMSON FUNERAL HOME
Established 1911 Formerly of Winnipeg
George Peter Lampson
Jack I. Irvine
1625 QUADRA STREET PHONE 4-2612

8 FLORISTS

DESIGNS FOR ALL OCCASIONS. Pounds Florists 1315 Douglas. 4-5316.

Brown's Victoria Nurseries
Funeral Designs Fresh Cut Flowers
WE GROW OUR FLOWERS
618 View Street 4-6612 - 4-3521

LOU POY FLORISTS
2510 Douglas Street 4-5320

9 MONUMENTAL WORKS

MORTIMER'S MONUMENTAL WORKS Ltd. George Road at Fountain Circle [illegible]

STEWART MONUMENTAL WORKS LTD. 1401 May Street [illegible] Night phone 3-8518

VICTORIA MONUMENT LIMITED
Memorials of Distinction
1031 DOUGLAS ST 3-6034

10 ANNOUNCEMENTS

ISLAND HALL HOTEL
Parksville, V.I., B.C.
Time to plan for summer vacations [illegible]

COME TO SHAWNIGAN LAKE THIS YEAR
[illegible]
DENIS MA[illegible]
Owner Manager
[illegible]

ALL MEMBERS OF THE [illegible] Funeral services [illegible] Chapel Monday, June [illegible] at 2 p.m. [illegible]

REVEREND REGINALD MILLS, DIVINE Healer. Of diseases treated, 83% have been successful by my own psycho-therapy. Special healing groups each [illegible] Limited number. [illegible] Richmond Appointment 4-1942

DR. [illegible]

DON'T THROW AWAY THOSE [illegible]

ATTENTION MEMBERS [illegible]

FUR REPAIR SERVICE
[illegible]

FYFE CLEANERS FORMERLY SAFE-[illegible]

SOLITUDE IS A ROOM VOUCHSAFED [illegible]
THE HAUNTED BOOKSHOP
[illegible] Fort Street 3-1637

LADIES' AND GENTS' USED CLOTHING [illegible]
THE BAZAAR [illegible]

REMODELING REPAIRING COLD storage
VICTORIA FURS [illegible] Fort St. 3-6133

ZEPPOLI CLOTHING SHOP. LINEN, china, glassware, Antiques. [illegible] Johnson 3-3841

PRIVATE DETECTIVE AND INVESTI-gation Agency. R. J. Adrian. 212 Stobart Building. 745 Yates. 3-4512

OPEN EVENINGS—PERFECT PERMA-nents for particular people. Hilda Beauty Shop. [illegible]

THE NEEDLECRAFT SHOPPE
144 Cook Street 3-[illegible]

TYRRELL'S BEAUTY SALON
[illegible] Courtney Street Phone 3-[illegible]

FYFE CLEANERS FORMERLY SAFE-[illegible] Phone 4-[illegible]

A SALVAGE COLLECTION FOR OAK Bay, Shoal Bay and Uplands 3-[illegible]

[illegible] WINNING NUMBER GROCERY [illegible] Children's Ward Auxiliary [illegible]

JUST ARRIVED—SHIPMENT OF POT-tery. Mexican Gift Shop, 701 Yates.

KILL
CATERPILLARS, APHIDS, ETC
BY
POWER SPRAY
NO TREE TOO LARGE OR SMALL
[illegible]

FREE ESTIMATES
C. A. COWIE
Call 2-1610 Eves 3-1666

THE EDINBURGH LEATHER SHOP
1327 GOVERNMENT STREET
WILL BE OFFICIALLY OPENED ON TUESDAY JUNE 8
at 2.30 p.m.
By
MR. ED. BOWERBOTTOM
Deputy Minister of Trade and Labor
Everyone cordially invited

CONTOUR HAIRCUT
Styling All Hair Lengths
Including Hair Worn Long
Skill plus 36 Years Hairdressing Experience

FIRTH OF FORT
Suite 4 and 10 [illegible] Fort Street
9 to 5.30
Without Appointment

ENROLL EARLY
To insure vacancy for fall course
Small classes—more personal attention

Royal Business College
2300 GOVERNMENT ST 4-0818

TAILORING
JAMES COOPER
[illegible]
NOW OPEN AGAIN
AT [illegible] FORT STREET

CEDAR CABINS RESORT
LAKE COWICHAN V.I.
Under New Management
BILL AND MARY HAVENHILL
[illegible] TV nightly

GAYBORDER GARDENS
HUNDREDS OF
IRIS
IN BLOOM
[illegible]

COLD WAVES
REASONABLY PRICED
REIMER'S BEAUTY SALON
[illegible] VIEW STREET [illegible]

AVALON BEAUTY SALON
Upstairs Above Kresge's Phone 3-[illegible]

11 COMING EVENTS

LET'S DANCE CLUB
Beginners' summer class. Folk and old-time square dancing, June 16 to August 18. Write secretary, Let's Dance Club, 1012 Douglas, or call [illegible]

DANCE TUESDAY MAY [illegible] P.M.—[illegible]

ATTENTION MEMBERS [illegible] meeting Mon[illegible]

OLD TIME DANCING WEDNESDAY, Victoria Ballroom 8.30. Homesteaders.

HOMESTEADERS OLD-TIME DANCE, Saturdays, Victoria Ballroom 9.30.

BINGO—8 P.M.
Every night also whist 8 p.m. Victoria Whist and Bridge 1417 Government St. 3-8031

12 LOST AND FOUND

LOST BY DUTCH IMMIGRANT WITH four small children wallet containing [illegible] Please return to [illegible] P. Moogland, [illegible] Elgin 4-0449

LOST—FAWN LEATHER CHANGE purse containing money, corner Douglas and Broughton. Urgently needed. [illegible]

LOST—PINK CORAL CAMEO BROOCH, [illegible] between [illegible] Street and Jubilee Hospital. Reward. 4-1937

LOST—OVAL WHITE GOLD DIAMOND brooch, Oak Bay, Tuesday [illegible] Linkleas Ave. 3-0751. Reward.

LOST—AMERICAN NATURALIZATION papers, Margaret Eileen Palmer. [illegible] Fraser Street, Victoria.

STRAYED FROM 707 MOSS, GREY half-Persian cat, white markings. [illegible] Reward.

LOST—FRIDAY, ONE PAIR PINK-rimmed glasses in blue case, probably Oak Bay district. Phone 3-1917.

LOST—MAN'S WRIST WATCH, EX-pansion bracelet, Empress Hotel wash-room, Friday 4-7. Reward. 2-3290

LOST—LADY'S THREE-STONED ZIRCON gold ring in Cook Street vicinity. 165 Linden Avenue. Reward.

LOST—PAIR OF LADY'S SHOES IN downtown section Monday. 4-0440.

12 LOST AND FOUND

LOST—PAIR BLACK-RIMMED SPEC-tacles, downtown area, Friday. Please phone 4-9202.

LOST—A PURPLE SWEATER IN Fairfield. Finder please phone [illegible]

13 WANTED—MALE HELP

A LARGE NATIONAL ORGANIZATION requires the services of a man with a knowledge of accounting and auditing for its Victoria office. Commencing salary $3,130 annually; increases are provided. There are many benefits including an excellent pension plan, three weeks' annual paid vacation and sick leave benefits. Applicants should be between the ages of 25 and 40 and have at least senior matriculation. Box 658 Victoria Press.

COST ACCOUNTANT
Senior cost accountant to administer cost accounting system under standard cost and flexible budget control. Apply in writing stating age, marital status, educational qualifications, experience and salary expected to Sidney Roofing and Paper Company Limited. Attention Mr. O. S. MacPherson.

THE COUNTRY'S BIG DEMAND—TELEVISION
We want direct salesmen to handle this ever increasing business. Weekly draw-ing account. Applicable to those with proven ability. ABC Television Sales and Service Ltd.

YOUNG MARRIED MAN WITH FULL knowledge of service station business. Tires and lubrication, tires and merchandising. Capable of operating small local station. Opportunity for advancement to semi-executive. Reply stating qualifications, wages required, etc. to Box 458 Victoria Press.

YOUNG MAN, 15-17, WITH SOME EX-perience, to work in an independent food market. Requires serious type who will work hard and be trained to eventually take over management. State starting wage and full details. Permanent. Box 684 Victoria Press.

WANTED
[illegible] Box 475 Victoria Press.

APPLICATIONS IN WRITING FOR THE position of caretaker of the Sooke Community Hall will be accepted at the office of the secretary-treasurer, W. [illegible] Sooke, up to and including June 15, 1954. Duties to commence July 1, 1954.

DRIVER SALESMAN WITH OWN CAR or panel. Salary and commission. Apply Fyfe Cleaners (formerly Safeway), 1460 Quadra.

WANTED—EXPERIENCED DISH-washer. Chinese preferred, good wages. Please apply in person after 1 p.m. 752 Yates Street.

WANTED MESSENGER BOY FOR CITY delivery [illegible] for advancement. [illegible] Imperial [illegible] 617 Fort Street.

HOTEL RELIEF CLERK WRITE STAT-ing age, experience, references to Box 660 Victoria Press.

DRIVER REQUIRED FOR LIGHT TRUCK [illegible] Apply Box [illegible] Victoria Press.

AUTO MECHANIC WANTED STEADY [illegible]

EXPERIENCED SERVICE STATION MAN [illegible]

EXPERIENCED WASHING MACHINE [illegible] Apply Mac-Donald's Ltd. [illegible] Fort Street.

ELECTRICAL INSPECTOR GRADE 1
B.C. CIVIL SERVICE — ELECTRICAL ENERGY INSPECTION BRANCH DEPARTMENT OF PUBLIC WORKS. VANCOUVER
Salary $437-$567 per month. General experience of electrical installations of low voltage, mines, power plants, minor overhead electrical construction and alterations, etc. Must have High School graduation or equivalent, minimum of [illegible] years practical experience in electrical [illegible] Apply [illegible] Vancouver not later than June [illegible]

ASSISTANT CHIEF ENGINEER
B.C. CIVIL SERVICE PUBLIC UTILITIES COMMISSION VICTORIA
Salary $496-$576 per month. Must have graduation from University of recognized standing with Bachelor's degree in either civil or electrical engineering and/or registered with Professional Engineers' Association in B.C., minimum of 10 years experience as registered civil or [illegible] engineer. Applicants must be British subjects under 40 years of age, except in case of ex-Servicemen who are given preference. Application forms obtainable from Chairman, Civil Service Commission, [illegible] Building, Victoria, to be returned IMMEDIATELY.

13 A SALESMEN and AGENTS WANTED

STOP RIGHT HERE MAN WANTED MAKE UP TO $5.00 PER HOUR FULL OR SPARE TIME TAKE ORDERS. GUARANTEED CANADIAN-MADE FARM AND INDUSTRIAL ROOF LEAK PROOF-ING PRODUCTS. LIBERAL COMMISSIONS. CHANCE FOR PROMOTION. WRITE TODAY. DEPT. C, BOX 1966, CLEVELAND, OHIO.

WANTED—SALESMEN TO TAKE THE Elmer Wheeler Course in selling. How to approach, warm up and close. Apply Sprott Shaw Bldg., Douglas at Broughton. Phone 4-6131.

13 B HELP WANTED—MALE or FEMALE

CASHIER FOR DAIRY. GIVE EXPERI-ence, age, references by letter to P.O. Box 36 Victoria.

13 B HELP WANTED—MALE or FEMALE

B.C. CIVIL SERVICE
REQUIRES

MAINTENANCE ENGINEER for Provincial Mental Hospital, Essondale. Salary $315 per month.

STOCKMAN GRADE 1 for [illegible] Colquitz Unit. Salary $303-$339 per month.

TRUCK DRIVER for Provincial Mental Hospital, Essondale. Salary $320 per month.

RECREATIONAL INSTRUCTOR for Provincial Mental Hospital, Essondale. Salary $225-$271 per month.

PHARMACIST GRADE 1 for Provincial Mental Hospital, Essondale. Salary $[illegible] per month.

INTERMEDIATE CLERK GRADE 1 for Motor Carrier Branch, Vancouver. Salary $225-$271 per month.

Applicants must be British subjects under 40 years of age for women, 45 for men, unless ex-Service personnel, who are given preference. For further information and application forms, for the above positions apply B.C. CIVIL SERVICE COMMISSION, 411 DUNSMUIR STREET, VANCOUVER. Applications must be received not later than June 14.

ASSISTANT CHIEF FORESTER for Forest Service, Victoria. Salary $740 per month.

INTERMEDIATE CLERK GRADE 1 for Water Rights Branch, Victoria. Salary $225-$271 per month.

ADMINISTRATIVE ASSISTANT GRADE 1 (PERSONNEL) for Provincial Mental Hospital, Essondale. Salary $[illegible] per month.

SECRETARIAL STENOGRAPHER GRADE 1 for Department of Education. Salary $180-$216 per month.

SECRETARIAL STENOGRAPHER GRADE 2 for Deputy Provincial Secretary's Office, Victoria. Salary $210-$255 per month.

CHIEF CLERK for Department of Finance. Salary $327-$387 per month.

SUPERVISING AUDITOR for Consumption and Amusements Taxation Branch (Social Services Tax), Department of Finance. Salary $496-$576 per month.

ASSISTANT DISTRICT ENGINEER for Water Rights Branch, Victoria. Salary $387-$496 per month.

INTERMEDIATE CLERK GRADE 1 for Forest Service—Victoria. Salary $225-$271 per month.

Applicants must be British subjects under 40 years of age for women, 45 for men, unless ex-Service personnel, who are given preference. For further information and application forms [illegible] CIVIL SERVICE COMMISSION, [illegible] BUILDINGS, VICTORIA. Applications must be received not later than June 14.

14 WANTED—FEMALE HELP

REGISTERED NURSES FOR GENERAL [illegible]

A [illegible] AUTOMOBILE [illegible] Applicants should [illegible] able and possess qualities of initiative, tact and diplomacy. Apply Box 673 Victoria Press.

ACT NOW FOR BIG EARNINGS. Ladies making money in leisure hours. Beautiful line of cosmetics. Experience not necessary. Write to DORALDINA COSMETICS COMPANY, 1000 Delorimier, Dept. 1, Montreal.

COMPANION FOR ELDERLY LADY. Knowledge of practical nursing preferred. Must live in. Good home in city. No cooking. Other help kept. Phone 3-6201 after 1 p.m. Sunday for appointment.

WANTED EXPERIENCED WAITRESS, [illegible]

WANTED [illegible]

EXPERIENCED GIRL FOR INDEPEN-dent food market. Permanent, if suited. State starting wage expected and full details. This is a good job. Box 682, Victoria Press.

WOMAN TO HELP DAILY IN HOUSE-hold for three months starting the middle of June, preferably experienced with children, other help kept, good wages, liberal time off. 4-4320.

COOK-HOUSEKEEPER FOR THREE adults, two elderly, modern house, live in, comfortable room with conveniences, upstairs. [illegible]

ADDRESSOGRAPH OPERATOR PERMA-nent position for experienced operator, five-day week, excellent working conditions. Apply Mr. Lee, New Method Laundries Ltd., 947 North Park St.

WANTED—WOMAN FOR FOUR HOURS work in early morning at bake shop for two or three weeks only. Apply after 3 o'clock at 3061 Douglas.

ARE YOU LOOKING FOR A CONVEN-ient way to earn money? We have openings for local, mature women. Box 679 Victoria Press.

EXPERIENCED BABY - SITTER ONCE or twice weekly for daytime care, two young children, Oak Bay. Box 678 Victoria Press.

BEAUTY COUNSELLORS OFFER YOU interesting opportunity to earn extra money in your spare time. No canvassing. 3-7387.

GRADUATE NURSE AS CHARGE NURSE for private hospital. Must live in. Phone 9-1641 days or 3-8718 evenings, or write Box 1320, R.R. No. 3, Victoria.

MOTHERS: TAKE CARE OF YOUR children's school expenses by earning money in your own neighborhood, the Avon way. Box 672, Victoria Press.

14 WANTED—FEMALE HELP

HOUSEKEEPER DESIRED. TWO adults. Central. Private suite. Duties reasonably easy. Reply Box 648 Victoria Press.

COOK-HOUSEKEEPER FOR COUPLE [illegible] Box 1[illegible] Victoria Press.

WANTED THREE EXPERIENCED [illegible] Carlton Cafe, 838 Yates Street.

YOUNG WOMAN TO MIND TWO SMALL children four hours a day, four days a week. Call at 436 Government Street.

EXPERIENCED WAITRESS [illegible] 9-0647

RELIABLE WOMAN TO MIND CHIL-dren 2-11 p.m. for June. 819 Cook Street [illegible]

WANTED IMMEDIATELY SHORT order cook. Apply Oak Bay Diner, 604 Government Street.

EXPERIENCED STENO, 5-6; ALTER-nate Saturday morning till noon. Box 677 Victoria Press.

LADY TO DO LIGHT HOUSEWORK and prepare meals for two in automatic home. 3-5821.

WANTED UNDERGRADUATE OR practical nurse. St. Mary's Priory, Langford.

GOOD PLAIN COOK FOR BOARDING house in country. Comfortable living accommodation. Phone 9-1052.

RELIABLE BABY-SITTER, WILLOWS Park district, references required. 3-27[illegible]

DELIVERY DRIVING AND COUNTER work. Box 660 Victoria Press.

PRACTICAL NURSE, FULL TIME, LIVE in. Phone 3-8414.

HOUSEKEEPER, MIDDLE AGE, SLEEP in. Light duties. Family three. 4-9461.

RELIABLE, EXPERIENCED WAITRESS, day work, closed Sundays. 622 Fort.

SEAMSTRESS
Experienced fitter seamstress with full knowledge of fitting and alterations of ladies' suits, coats and dresses.
Please apply
Employment Office

THE T. EATON CO.
CANADA LIMITED

15 TEACHERS WANTED

TEACHERS WANTED BY NELSON School District No. 7:
NELSON SENIOR HIGH—1 Commercial Teacher, 1 General Subjects Gr. X to XII.
SALMO JUNIOR SENIOR HIGH—1 Commercial, 1 Home Economics.
[illegible] Principal, Procter, [illegible]
Salary: [illegible] according to experience and [illegible] credits for additional years of teaching $150 [illegible]
Forward applications to:
J. S. Livingstone,
Secretary-Treasurer,
[illegible]
Nelson, B.C.

SCHOOL DISTRICT NO. 70 SOUTH [illegible] Alberni, B.C.

17 SITUATIONS WANTED—MALE

NOTARY PUBLIC
qualified and experienced, wishes to associate with reputable Victoria firm.
Salary basis only. Reply to
Box 696, Victoria Press

2 EX-SERVICEMEN, 21, 22, WANT 4-5 days making and raking lawns, digging, trimming hedges, maintenance, odd jobs. 3-6948 Monday only 12.30-2 p.m., also 4-5 p.m. Ask for Charlie, the Gardener.

EXPERIENCED MIDDLE AGED COUPLE [illegible] as caretakers [illegible] Box 585 Victoria Press.

STEADY RELIABLE MAN, 39 YEARS old. Married. General office procedure [illegible] Box 107 Victoria Press.

JIM PAYNE WILL DO ALL YOUR ODD jobs, cement work, tile drains, ditches, fences, small house repairs, etc. No job too small. 4-8404.

RELIABLE MAN NEEDS IMMEDIATE employment. Excellent driver or handy, garden and caretaker, etc. Box 662 Victoria Press.

ELDERLY COUPLE WISHES TO TAKE care of apartment or [illegible] children. Phone [illegible]

EXPERIENCED GARDENER WANTS year round work. Specializing in bulbs and flowers. P.O. Box 182 Parksville, B.C.

GARDENER EXPERIENCED WANTS work for Saturdays and evenings. Phone [illegible]

ALL TREES FELLED, TOPPED, CUT up, pruning, chain saw work. No job too small. Estimates. L. Pires 3-8482.

GARDENING ODD JOBS, EVENINGS, Saturdays wanted by 2 young men. Good workers. 4066 Cordova Bay. 9-3836.

EXPERT POLISHER—CABINET MAKER. [illegible] quality work. Reasonable quick. 3-8194.

FOR EXPERIENCED GARDENERS, landscaping and lawn renovation phone [illegible] after [illegible]

A NAVY VETERAN WITH TRUCK WILL clean and clean up back yards, basements and boulevards. Quality 4-1466 after 6.

ACCOUNTING BOOKKEEPING AND income tax. Complete bookkeeping service at reasonable rates. Phone 4-0372.

CAMP COOK REQUIRES WORK. [illegible] man or kitchen helper. Moderate pay. Box 664 Victoria Press.

17 SITUATIONS WANTED—MALE

ENERGETIC SALESMAN [illegible] WITH [illegible] desires [illegible] permanent work. Box 463 Victoria Press.

YOUNG MAN, 18, WOULD LIKE SAT-urday work. No job too small. Box 480 Victoria Press.

CLEAN-UP YARDS BASEMENTS WITH truck. 3-3133 anytime. Free estimates.

TREES FELLED, TOPPED, STUMPS removed, also bulldozing. 4-4304.

FOR CARPENTRY REPAIRS ETC. phone 4-7033.

BOOKKEEPER, ACCOUNTANT, WISHES part or full or part-time. 3-2935.

[illegible] yards [illegible] 3-2[illegible]

HOUSEWORK WANTED ONE DAY weekly. Phone evenings 7-1348.

BASEMENTS, CLOTHES LINE POLES installed, odd jobs. Vets. 4-4413.

HOUSE PAINTING, DECORATING, small repairs, tiling work. $1.25 hr. [illegible]

18 SITUATIONS WANTED—FEMALE

EXPERIENCED SENIOR HIGH SCHOOL student wishes employment [illegible] August 31. Box 685 Victoria Press.

ALL TYPES OF FLOORS EXPERTLY cleaned, waxed and polished by machine. Homes our specialty. Gregg's, established 1938. 4-5023.

EXPERIENCED COMPTOMETER OPER-ator [illegible] Available [illegible] 3-1350.

LADY WOULD LIKE POSITION AS [illegible]

RELIABLE BABY SITTER OR CONVA-lescent [illegible] Phone 2-7598.

YOUNG MARRIED WOMAN WANTS [illegible] Live in. [illegible] 2-3163.

WILL MIND SMALL CHILD IN MY home while mother works. [illegible]

HOUSEWORK, HOUSECLEANING, LEAN [illegible] Modern Maid. 4-[illegible]

EXPERIENCED BABY SITTER AVAIL-able [illegible]

GIRL, 15, WOULD LIKE WORK IN bakery or store for summer. [illegible]

18 A SITUATIONS WANTED—MALE or FEMALE

EXPERIENCED MIDDLE-AGED COUPLE [illegible] References. Box 534 Victoria Press.

19 BUSINESS SERVICES

BULLDOZERS

BULLDOZING AND CLEARING ROAD grading and backfilling. The right machine for every job.
JOHN KISSINGER JR.
[illegible] Day 2-3467 Nights

BACKFILLING BULLDOZER WITH [illegible] Small jobs a specialty. [illegible]

BULLDOZING EXCAVATIONS AND [illegible] J. Benson Jr. 4-3682 and 9-4734.

FOR BULLDOZING BACK FILLING [illegible] 4-4324

BULLDOZING—EXPERIENCED OPERA-tor. J. D. Thompson 4-2850.

BULLDOZING, EXCAVATING AND backfilling. B. Clemett 4-2733.

EVANS, COLEMAN & JOHNSON BROS LTD
For Bulldozing and Shovel Work
[illegible] WHARF STREET Phone 3-8131

CABINET WORK

VARIETY WOOD PRODUCTS
KITCHEN CABINETS
COUNTERS
STORE AND RESTAURANT FIXTURES
[illegible] KINGSTON STREET
4-1811 Evenings 3-8451

CARPENTERS

A BETTER JOB A BETTER PRICE FOR cribbing, fences, cabinet work, home repairs of any kind, additional rooms, framing, also contracts. Phone Ken and Ray. 2-1394, 3-4281. Free estimates.

BUILDING AND REPAIR SERVICE—[illegible] information and free estimates. Phone 3-81[illegible]

ALL HOUSE REPAIRS, ALTERATIONS, gutters, fencing, steps. Phone Miles Anwell 4-4641, evenings.

SQUARE DEAL CONSTRUCTION
Carpentry, alterations, repairs, fencing, additions. Nothing too small. 3-4266.

CEMENT

BASEMENTS DRIVEWAYS SIDE-walks, drain tile. 3-0232.

ROSS HOLLY 3-0186 CEMENT DRIVE-ways, sidewalks, a specialty. drains.

CONTRACTORS

HOME PLANS DRAWN AND BUILT [illegible] 2-7174 [illegible]

CEMENT WORK FOUNDATIONS, [illegible] sidewalks, etc. Repair tanks, tile drains, sewers. Satisfaction guaranteed. G. D. Underwood 3-5751.

CEMENT WORK, SEWERS, TILE drains, septic tanks [illegible] W. TRACY [illegible]

BRICK, PLASTERING, ANTIQUE [illegible]

SEPTIC TANK, SEWER AND DRAIN work. A. Nixon. 3-0891.

KITCHEN REMODELING, GENERAL repairs. Reasonable. 4-3466 Kendle [illegible]

LIFT HOUSE MOVERS, JACKING, [illegible] foundations, repairs. [illegible]

"A-ONE"
Sewer and Septic Tank Service. Modern vacuum method. Removes contents [illegible] from premises. We also steam [illegible]
4-9841

FARMER CONSTRUCTION
Repair Dept. 4-0511 Prompt Service

ELECTRICIANS

HOUSE WIRING, RANGES CONNECTED. Estimates. Cochrane 7-3481, 7-3102.

FLOORING AND FLOOR SANDING

FOR RENT—FLOOR SANDERS, FLOOR polishers, [illegible] All new equipment.
SHERWIN WILLIAMS House of Colour
1216 Douglas Street 4-1012

M & M FLOOR CO. LTD.—Floor laying, sanding, finishing. Free estimates. Phone 4-9461 [illegible]

V.I. HARDWOOD FLOOR CO., 2100 Douglas. Free estimates. 4-7514.

WESTERN FLOOR CO. 3-0611 3-0732. Complete floor service. B. Kinery Jr.

R. HOADLEY—FLOOR SANDING AND finishing guaranteed. Estimates 3-7991.

FLOOR POLISHING

ALL TYPES OF FLOORS EXPERTLY cleaned, waxed and polished by machine. Homes our specialty. Gregg's, established 1938. 4-5023.

FURNACES

INSTALLATIONS AND REPAIRS. S. J. Coles & Sons 3-1383, evenings 3-1340.

GARDENING

AFTER 5 AND SATURDAYS, LAND-scaping and rockeries, experts, reasonable [illegible] Phone [illegible]

HAIRDRESSERS

ACT NOW FOR OUR ½ PRICE PER-manents. New Bay Beauty Shoppe, 2034 Fort. 4-[illegible]

[illegible] Beauty Salon, 712 Yates 3-1113

DOMINION HAIRDRESSING SALON, Dominion Hotel. Phone 4-6136.

INSURANCE

REAL ESTATE, INSURANCE OF ALL types. Notary Public. Conveyancing.
DUNCAN D. McTAVISH
912 Government Street Phone 3-0616

KEY CUTTING

KEYS CUT, LOCKS, SAFES REPAIRED, lawn mowers, scissors sharpened. Price's Key Shop, 647 Fort Street. 4-6631.

Index to Colonist Want Ad Headings

Classification	No.	Classification	No.	Classification	No.
Acreage for Rent	63	Flats and Apartments to Rent Furnished	60	Personal	21
Acreage for Sale	61	Flats and Apartments Wanted Furnished	61	Personal Loans	31
Acreage Wanted	61	Florists	8	Pets and Livestock	37
Announcements	10	Fuel	[illegible]	Professional Services	20
Articles for Sale	[illegible]	Funeral Directors	7	Property for Sale	60
Births	1	Halls, Stores and Offices to Rent	[illegible]	Property Wanted	60
Boats and Marine—For Sale and Wanted	40	Hotels	[illegible]	Room and Board	15
Business Opportunities	30	Housekeeping Rooms to Rent Furnished	[illegible]	Room and Board Wanted	[illegible]
Business Services	19	Housekeeping Rooms Wanted Furnished	[illegible]	Rooms to Rent Furnished	[illegible]
Cards of Thanks	5	Houses to Rent Furnished	[illegible]	Situations Wanted Male	17
Cars and Trucks Wanted	46	Houses Wanted to Rent Furnished	[illegible]	Situations Wanted Female	18
Cars for Sale	47	Houses for Sale	57	Summer Resorts	36-A
Coming Events	11	In Memoriam	6	Swaps	[illegible]
Cottages and Campsites	36-B	Listings Canceled	[illegible]	Teachers Wanted	15
Dancing	23	Lost and Found	12	Timber Brokers	[illegible]
Deaths	4	Marriages	3	Wanted Female Help	14
Education	[illegible]	Miscellaneous to Rent	[illegible]	Wanted Male Help	13
Engagements	2	Monumental Work	9	Wanted Miscellaneous	[illegible]
Exchange Real Estate	[illegible]	Music	[illegible]	Wanted to Borrow	[illegible]
Farms for Rent	[illegible]			Wanted to Buy Houses	[illegible]
Farms for Sale	[illegible]			Wanted to Rent—Miscellaneous	[illegible]
Farms Wanted	[illegible]				

Complete Radio Programs for Monday

Information on radio programs is supplied by the individual stations. The Colonist prints programs, cuts stations and changes in programming, and does not assume responsibility for inaccurate listings.

CKVU—960 kc	CKDA—1340 kc	CJVI—[illegible] kc	KIRO—710 kc	KONO—1000 kc	KIRO—710 kc	KING—1090 kc	KVOS—[illegible] kc	KVOS—[illegible] kc	CBWK—[illegible] kc
8:00 [illegible]	News Sports	[illegible]	Reveille News	Swing Band	8:00 Frank Remmeway	News King Klock	Mart. Agronsky	News	News and Markets 8:00
8:15 Breakfast With Walt	Dave Hill Show	Breakfast Club	Clifford and Clark	News	8:15 Breakfast Gang	King Klock	Eye Opener	Time a Tunes	Bob's Inn 8:15
8:30 News Breakfast	News Dave Hill	Breakfast Club	News Clifford, Clark	Bob Nichols	8:30 Back to Bible	King Klock	Bob Gabriel, News	Billy Browne	News [illegible] 8:30
8:45 Breakfast with Walt	Moving Reporter	Anything Goes	Clifford and Clark	Know Manning	8:45 Back to Bible	News King Klock	News	Billy Browne	Bob's Inn 8:45
9:00 News Ken Griffin	News Lombardo	B.B.C. News	Swap and Shop	News Music Room	9:00 Cecil Brown	Breakfast Club	Breakfast Club	Billy Browne	News and Casino 9:00
9:15 Helen Trent	Guy Lombardo	Aunt Lucy	David Vaile	Music Room	9:15 News	Breakfast Club	Breakfast Club	[illegible]	Casino 9:15
9:30 Our Gal Sunday	Housewife Holiday	Tennis Limited	Make Up Your Mind	Music Room	9:30 Bible Institute of Air	Breakfast Club	Breakfast Club	Time [illegible]	Casino 9:30
9:45 Book of Memories	Housewife Holiday	Music Shop	Rosemary	[illegible]	9:45 Bible Institute of Air	Breakfast Club	Breakfast Club	Home for [illegible]	Name My Job 9:45
10:00 News, [illegible]	News, Time Out	Morning Visit	Wendy Warren	News	10:00 Breakfast Gang	Elizabeth Leon	KVOS News	Ron Hope	News Casino 10:00
10:15 Six-for-One	Lucky Lady	Musical Program	Aunt Jenny	Music Room	10:15 News	Chic Hunter	Chic Hunter	Music U and I	Casino 10:15
10:30 On the March	Lucky Lady	Musical Program	Helen Trent	Music Room	10:30 Unity	My True Story	My True Story	Music U and I	Today's Hits 10:30
10:45 Bob Eberly	Lucky Lady	Musical Kitchen	News	Music Room	10:45 Eddie Fisher	Whispering Streets	Whispering Streets	Music U and I	On My Mind 10:45
11:00 News, Quiz	News Perry Como	A Man and His Music	Road of Life	Katherine Wise	11:00 Glenn Hardy	Whispering Streets	Whispering Streets	Man in the House	News [illegible] 11:00
11:15 Tippy's Matinee	Perry Como	A Man and His Music	Ma Perkins	Round Charlie	11:15 Top-Tune	When a Girl Marries	When a Girl Marries	Man in the House	Young Widow Brown 11:15
11:30 Tippy's Matinee	All-Star Revue	Man and His Music	Dr. Malone	Score It Rich	11:30 Mearchand Music	Modern Romances	Modern Romances	Showtime	Perry Mason 11:30
11:45 Tippy's Matinee	All-Star [illegible]	Man and His [illegible]	Guiding Light	[illegible] It Rich	11:45 Ladies Journal	A.M. Bazar's Notebook	Modern Romances	Showtime	Guiding Light 11:45
12:00 News Weather	News [illegible]	Man and His Music	Second Mrs. [illegible]	Bob Hope	12:00 News	Jack Berch	Social Letter	News	News 12:00
12:15 Tippy's Matinee	Your Hit Parade	News Showcase	Perry Mason	Garden Glade	12:15 W. King	Merry-Go-Round	Talk of the Town	Kiddies Karnival	Pitkin Park 12:15
12:30 News Sports	Your Hit Parade	[illegible] Broadcast	Nora Drake	Phrase That Pays	12:30 Queen for Day	Merry-Go-Round	Garden Glade	[illegible] Karnival	[illegible]
12:45 Tippy's Matinee	Your Hit Parade	Noon Weather News	Big [illegible]	Pauline Frederick	12:45 Queen for Day	Merry-Go-Round	Tea Matinee	News	[illegible]
1:00 On Stage	News Ed Farey	Concert Hour	News	Checkerboard News	1:00 News	News [illegible]	KVOS News	House of Music	News Dreams 1:00
1:15 On Stage	Ed Farey Show	Concert Hour	Sec. Molly	News	1:15 Hand Music	Sean Bonson	KVOS News	House of Music	Ma Perkins 1:15
1:30 On Stage	Ed Farey Show	Concert Hour	CBS Property	[illegible]	1:30 Rosalia	Sean Bonson	Hal Kemp	House of Music	Road of Life 1:30
1:45 [illegible]	Ed Farey Show	Concert Hour	[illegible]	[illegible]	1:45 Rosalia	[illegible]	[illegible]	[illegible]	[illegible]
2:00 News, Six-for-One	News, Town Crier	Affair and Concert	Hilltop House	Backstage Wife	2:00 Baseball	McCarthy Hearings	Sam Hayes	Take It Easy	Red, White and Blue 2:00
2:15 Six-for-One	Lost and Found	Affair and Concert	Arthur Godfrey	Young [illegible]	2:15 Baseball	McCarthy Hearings	Jack Berch	Take It Easy	Red, White and Blue 2:15
2:30 Three Suns	Ed Farey Show	Trans-Canada Mat.	Arthur Godfrey	Woman in My House	2:30 Baseball	McCarthy Hearings	Matinee in Music	Take It Easy	Heart Trent 2:30
2:45 Widder Brown	Ed Farey Show	Trans-Canada Mat.	Arthur Godfrey		2:45 Baseball	McCarthy Hearings	Matinee in Music	Take It Easy	Our Gal Sunday 2:45
3:00 News, Music	News Vacation Time	Trans-Canada Mat.	Arthur Godfrey	Just Plain Bill	3:00 Baseball	McCarthy Hearings	Betty Crocker	Take It Easy	Second Mrs. Burton 3:00
3:15 Music for My Lady	Vacation Time	Brave Voyage	Arthur Godfrey	Front-Page Farrell	3:15 Baseball	McCarthy Hearings	Martin Block	Take It Easy	Hotel [illegible] 3:15
3:30 Casino	Lucky Listening	Footlight Favorites	Arthur Godfrey	Lorenzo Jones	3:30 Baseball	McCarthy Hearings	Martin Block	Musical Varieties	Road Of Life 3:30
3:45 Casino	Lucky Listening	News Fast Listening	Curt Massey	It Pays to Be Married	3:45 Baseball	McCarthy Hearings	Martin Block	Musical Varieties	Your Out of Five 3:45
4:00 For You	News Sip and Swap	Easy Listening	Wizard of Odds	Welcome Traveler	4:00 Merry-Go-Round	News Open House	Martin Block	Theme	News [illegible] 4:00
4:15 For You	Club 1340	Tempo for Two	Bob Ashton	Welcome Traveler	4:15 Merry-Go-Round	King's Open House	Martin Block	Theme for Teens	[illegible] 4:15
4:30 Riding the Range	Kid [illegible]	Melody Lane	Hollywood	Or Paul	4:30 Hollywood Story	King's Open House	New Matinee Music	Theme for Teens	[illegible] 4:30
4:45 Riding the Range	Kidder Kapers	Melody Lane	Prospective League	I Love to be Beautiful	4:45 Top-Tune	King's Open House	Matinee Hollywood	Theme for Teens	[illegible] 4:45
5:00 Adventure Hour	News The Sheriff	Happy Days	Road of Life	Commuter's Special	5:00 Parker Lewis	News Open House	Pat Harvey	Easy Listening	Human Pets 5:00
5:15 Adventure Hour	The Sheriff	Chuckwagon	Clifford and Clark	Commuter's Special	5:15 Frank Hemingway	King's Open House	Matinee	Easy Listening	[illegible] 5:15
5:30 Stars of Our Times	The Sheriff	Chuckwagon	Clifford and Clark	Commuter's Special	5:30 Here's the Answer	King's Open House	Matinee	Easy Listening	[illegible] 5:30
5:45 News, Sports	The Sheriff	News Weather	Housewives Inc.	Commuter's Special	5:45 Sam Hayes	King's Open House	Matinee News	Easy Listening	Mill Barnum 5:45
6:00 Take a Chance	News	Radio Theatre	Edward R. Murrow	Commuter's Special	6:00 Bobby Benson	News Jamboree	Matinee	Easy Listening	News Sports Desk 6:00
6:15 Take a Chance	Miscellanies of Melody	Radio Theatre	News David Page	[illegible]	6:15 Bobby Benson	Traffic Jamboree	Matinee	Easy Listening	Make Believe Ballroom 6:15
6:30 Dr. Kildare	News Miscellanies	Radio Theatre	Tom Harmon	[illegible]	6:30 Wild Bill Hickok	Traffic Jamboree	Lone Ranger	Easy Listening	Make Believe Ballroom 6:30
6:45 Dr. Kildare	Miscellanies of Melody	Radio Theatre	Frank Gove	Commuter's Special	6:45 Wild Bill Hickok	Traffic Jamboree	Lone Ranger	Easy Listening	Make Believe Ballroom 6:45
7:00 Opportunity Knocks	[illegible] Cash Clues	CBC News	Army-McCarthy	Scotland Review	7:00 Gabriel Heatter	News	KVOS News	Opportunity Knocks	News Weather 7:00
7:15 Opportunity Knocks	Cash Clues	News Roundup	Hearing	Alex Drever	7:15 Perry Como	B. Stern	KVOS News	Opportunity Knocks	House of Stars 7:15
7:30 Sports Roundup	Guy Lombardo	Summer Review	Lux Radio Theatre	Meet Dave	7:30 Virgil Pinkley	John Cameron Swayze	Bert Hartley	Sports Roundup	House of Stars 7:30
7:45 Sports Roundup	Guy Lombardo	Summer Review	Lux Radio Theatre	National Business	7:45 Sam Hayes	Clete Roberts	B. Stern	Sports Roundup	House of Stars 7:45
8:00 News Weather	News Outdoor Sports	Music for Napoleon	[illegible] Presents	Fisher McGee	8:00 Music by Rich	Lone Ranger	Mickey Hope	News Around Home	News 8:00
8:15 Eddie Fisher	Tele-Opinion	Wine Showcase	Columbia Presents	Heart of the News	8:15 Music by Rich News	Lone Ranger	Sports Roundup	Your City Hall	Bob Bolla 8:15
8:30 Dominion Magazine	Three Suns	Elizabeth Lawrence	Teen Scouts	IBA	8:30 Reporter's Roundup	Blackout Time	Henry J. Taylor	Music Makers	Music Hall 8:30
8:45 Dominion Magazine	Rudolph Hans	D. Grey Investigator	Talent Scouts	IBA	8:45 Reporter's Roundup	Standout Time	Community Nation	Music Makers	Music Hall 8:45
9:00 Curtain Time	News Crest	Rod McKuen Show	Stage 55	Scene of the World	9:00 Under Arrest	Standout Time	[illegible]	News Cities Make	Take a Chance 9:00
9:15 Curtain Time	Treasure Chest	Rod McKuen Show	Suspense	One Man's Family	9:15 Under Arrest	Standout Time	[illegible]	The Quiz Question	Take a Chance 9:15
9:30 Hasta	Treasure Chest	The Dreamers	Lowell Thomas	Railroad Hour	9:30 Let Freedom Do It	Standout Time	[illegible]	Art Waters Show	Name the Wealth 9:30
9:45 Bandits	Treasure Chest	The Dreamers	Jerry Lewis Show	Railroad Hour	9:45 Let Freedom Do It	Standout Time	[illegible]	Art Waters Show	Name the Wealth 9:45
10:00 News Weather	News Bandstand	News	Beulah	Telephone Hour	10:00 Glenn Hardy	Standout Time	[illegible]	News	News at Ten 10:00
10:15 Hasta	Other Bandstand	Provincial Affairs	Jack La Rosa	Telephone Hour	10:15 News	[illegible]	[illegible]	Music Music	Music for Dreaming 10:15
10:30 Hasta	Other Bandstand	[illegible]	Pat Hayes	World Affairs	10:30 Lonely Times Make You	[illegible]	[illegible]	[illegible]	A Book of Day 10:30
10:45 Music for Marion	Bandstand Sports	[illegible]	Judge Dodge	World Affairs	10:45 Lonely Times Make You	[illegible]	[illegible]	[illegible]	Theatre of Chimes 10:45
11:00 News, Sports	Summer Serenade	Midnight Concert	Beat	Rebel Rebel	11:00 Frank Edwards	News to Harwood	[illegible]	Dance Time	News Sports 11:00
11:15 Hour of Stars	Summer Serenade	Midnight Concert	Sleep and Shop	Sleep and Shop	11:15 Dancetime Jack	[illegible]	[illegible]	[illegible]	[illegible]
11:30 Hour of Stars	Summer Serenade	Midnight Concert	Sleep and Shop	Dance Time	11:30 Dancetime Jack	[illegible]	[illegible]	[illegible]	[illegible]
11:45 Hour of Stars	Summer Serenade	News	[illegible]	[illegible]	11:45 Dancetime Jack	[illegible]	[illegible]	[illegible]	[illegible]

21A BUSINESS PERSONALS

HAVE YOU A MORTGAGE OR AN agreement for sale that you want to raise money on? Mortgages from and agreements for sale purchased. Consult us first. Mortgage Acceptance Corporation Limited, 1124 Government Street. Phone 2-4931.

NEW THREE TRANSISTOR HEARING aid [illegible] $50 [illegible] 101 Sayward Building. 2-4324.

WILL DIG ALL SEWER PIPES, CABLES buried [illegible] Phone [illegible] after 6 p.m.

PERSIAN ARTS AND CRAFTS. Expert repairs and remodelling on all types of jewelry. 807 Government Street. 3-3126.

HAVE YOUR FORTUNE TOLD BY Madam Zola from the Riviera France. The Most Popular Reader in Town. CAIRO COFFEE SHOP, Opp. BBC.

RENT A SINGER PORTABLE ELECTRIC machine by the week or month. Free delivery and return. Phone [illegible] Singer Sewing Machine Company.

BUY GOOD CLOTHING, DRESSES AND Business Men's Suits. Jack's House, 1247 Oak Bay Avenue. [illegible]

INVISIBLE MENDING AND REWEAVING [illegible] 1400 Fort Street. [illegible]

ATTENTION, FOR A COMPLETE OVERhaul of your sewing machine [illegible] $10 [illegible]

CLOTHES LINE POLE FOR THE [illegible] 4-0954.

NU BONE SCIENTIFIC CORSETRY EXpert service. 4-1679.

DRESSMAKING, ALTERATIONS. [illegible] 4-2402.

THE PINEST SOAP FOR [illegible] 3-[illegible]

ECZEMA TRY TERNJOYE OINTMENT. 638 Cormorant Street or all drug stores.

Worn or damaged jewellery and silverware is skillfully repaired or made over to your pleasure by Birks craftsmen. All watch repairs guaranteed for one year. Diamond jewelry sent on consignment. Bring them in.

BIRKS
Jewelers — Silversmiths
706 YATES STREET PHONE 3-4341

TOBACCO ELIMINATOR
[illegible]

DETECTIVE SERVICE
Licensed and Bonded
Investigations of All Kinds
Advice Free and Strictly Confidential
NATIONAL INVESTIGATION AGENCY
630 View St. (Central Bldg.) 4-2414

UNWANTED HAIR
Vanished with Sace Polo Lor-Beer [illegible]
670 Granville Street [illegible] Vancouver 2
Shotbolt Drug 549 Johnson [illegible]

23 EDUCATION

COACHING FRENCH LATIN [illegible] P. Serrand 620 Hatley. 3-[illegible]

23 A SCHOOLS AND COLLEGES

PIPELINE WELDING SCHOOL
ONLY SIX WEEK ARC WELDING SCHOOL IN PROVINCE
Hours of Employment
Week Days 7 a.m. to 8 p.m.
Saturdays 8 a.m. to 5 p.m.
Address
1504 East Pender Street
Vancouver, B.C. [illegible]

25 DANCING

FILLEN'S [illegible] OF DANCING. Ballet, tap, baton twirling. Ballroom and girls. 749 Broughton. Res. 3-6247.

ACADEMY BALLROOM DANCING. Private lessons. Lessons. Modern. Latin American. Mid-time. 1012 Douglas. 3-1843.

27 FUEL

COAL

DIPLOMAT COAL
ALBERTA SOOTLESS CLEAN
Lump $17.50 per ton. Egg $16.00 per ton

RICHARD HALL & SONS
Service and Satisfaction Since 1882
746 PORT STREET PHONE 4-1431

WOOD AND SAWDUST
SPECIAL ATTENTION
We have ready dryland 13-inch split wood for your kitchen range. No sawdust, no worries, no more chopping. Guaranteed 100% fir. Also heavy blocks and slabs, mill-run, ready to use. Cover in case. Also heavy sawdust.
One cord Blocks and Slabs $8.50
Two cords Blocks and Slabs $15.00
One cord Split Wood 17.00
Two cords Split Wood $32.00
HILLCREST FUEL CO.
4-7015 Day and Night

BONE DRY NO. 1 FIR KINDLING, sawn and split to stove lengths. [illegible] $10. Two cords $17. [illegible] $15. Two cords $29. New sawing [illegible] approximately four cords wood. $18. Order now. 2081 Nanaimo. 4-1755.

DRYLAND FIR NEVER IN WATER. Ready to burn now. 1 cord $6.50. 2 big cords $11.50. Split fir 12-inch clean cord $6. 2 cords $11.75. Hemlock for bark and blocks. 2 cords $11. Damp. Immediate delivery. National Fuel Co. 2-2631 or 2-5890 nights.

2-1018 — RONALD HOPKINS SPECIAL. No. 1 fir chopped wood. 1½ cords $10.50. 13" No. 1 fir dryland. 1½ cords $11.50. Planer ends. 13" 1½ cords $13.50. Bone-dry 13" sawn slabwood. 1½ cords $16.50. 2-1018.

FIR WOOD AND SAWDUST. NEVER IN water. Two units, blower, $9; bulk $6 for garden. 50 shavings $3. Block and plan. Two cords $10. COD. Langford Fuel. 2-6749. 3-5910.

[illegible] FUEL CO.
Special Discounts on Coal
[illegible] Port St. 4-4543

BONE DRY FIR, 1' ON 2' $6.50 CORD. 5-7323. 2-2831 nights.

[illegible] ENDS. Wood & Coal Co. 3-3131.

27 FUEL

NO. 1 DOUGLAS FIR WOOD 3 CORDS [illegible] 3-4124.

ALL SIZES CORD WOOD 13" 16" 20" 24" [illegible] $11 a cord. 2-2663.

[illegible] BACKED BULK [illegible] 2-4[illegible]

WOOD AND SAWDUST
SPECIAL 3 DAYS
No. 1 Fir Wood, stove length, very easy to split. Guaranteed 100% fir. Ready to burn. Sawdust, Coarse No. 1 Fir.
2 Units by Blower ... $10.00
4 Units $19.00
2 Units by Bulk $7.00
2 Cords 2-ft. for Drum Furnace, $6.00
Planer Ends $6.50
Fir Blocks and Slabs 2 cords ... $16.00
Fertilizer sawdust, hauling charge only
IDEAL SAWDUST FUEL CO.
Guaranteed Full Measure
302 David St., Victoria
C.O.D. Orders Only
2-4622 2-2832

FIR MILLWOOD
From Sooke
Bark Slabs and Inside Blocks
2 cords $12.00
Dry Fir Wood, 1 cord $9.50
FIR SAWDUST
BY BULK AND BLOWER
EMPIRE FUEL LTD.
2-3474 779 Pembroke Ave.
Residents R.R. No. 1 and No. 2 and Sooke
Phone Sooke 28-T for Prices

SAWDUST SALE
100% COARSE FIR
All our sawdust is from dryland logs.
2 Units, by blower .. $9
2 Units, by bulk ... $6
Fill your bins and take advantage of our special summer price.
[illegible] SAWDUST HAULING
CHARLES [illegible]
IMMEDIATE DELIVERY
Dhillon Fuel Co.
[illegible] 380 Inez St. Res. 1-0430

SEMI-DRY 100% FIR
Better wood cannot be found, guaranteed to burn. [illegible] $7.00.
2½ Cords Only $11.00
Also bone dry [illegible] $4 per cord.
SAWDUST BLOWER
Per Unit $5.00
Bulk 2 units $16.00
COLWOOD FUEL
Day 3-4842 Night 3-8868

DRYLAND WOOD AND SAWDUST
from
COLWOOD TIMBER MILLS
3 CORDS $12.00
2½ units by blower $14.00
BEST FUEL — 9-1141

FOR CLEAN HEAT
BURN GASCO BRIQUETTES
NO ASH—HIGH HEAT—LONG LASTING
ORDER NOW FOR
SPECIAL SUMMER DISCOUNT
RICHARD HALL & SONS
Service and Satisfaction Since 1882
746 PORT STREET PHONE 4-1431

WOOD AND SAWDUST
Dry and Douglas Fir Wood. Slabs here cans mixed chainsaw blocks. No [illegible] 2½ cords for $11. Beware of [illegible] Fir sawdust by bulk. 3 units $7.
ISLAND FUEL SUPPLY CO.
2-3834 3-1053

HONEYMOON BAY FUEL
1821 DOUGLAS STREET
We have dryland Douglas fir blocks and slabs, all 12 inch, never been in water and ready to use.
TWO CORDS $17.00
Also split wood 2 cords $12.00
Phone day 2-1015, nights, 4-0735

No. 1 DOUGLAS FIR WOOD
2½ Cords $13
Split Wood, 2½ Cords $13
Immediate Delivery 2-3722

28 A BUILDING SUPPLIES

STANDARD FURNITURE FOR INLAID linoleum floor and wall tile sink and counter materials and expert workmanship. Phone 3-[illegible]. STANDARD FURNITURE [illegible]

CLAY FILL, ANY QUANTITY. 3-1750. 3-3048.

28A BUILDING SUPPLIES

WEATHER-BOND ACE-TEX SHINGLES. CONTRACTORS AND HOME BUILDERS. Heavy [illegible] at [illegible] $7.95 per sq. [illegible] Roofing and Insulation Co. 840 Fort Street. 2-2311.

$[illegible] BUYS FRAME BUILDING 16' BY 24' with [illegible] Greenhouse Street [illegible]

LARGE SELECTION OF USED DOORS [illegible] sash and pipe. 766 Kings.

[illegible] FOR GRAVEL-BLASTED ROCK. [illegible] $1.50 per yard.

SAWYJACK CEMENT GRAVEL $2.25 yard delivered, road gravel $1.25. 4-6030.

STEWART & HUDSON LTD.
THE HANDYMAN'S HEADQUARTERS
[illegible] integrated stocks of [illegible] are passed on to you.

Lumber—Of Quality
[illegible] per M. [illegible] $23.00 per M. [illegible] $29.00 per M. per 100 [illegible] above. [illegible] good for sheathing [illegible] good grade $5.00 per 100 BM.

For the Gardener—Plant Stakes
[illegible] stakes per bundle ..... $ .40
[illegible] stakes per bundle ..... .50
[illegible] per bundle ..... .6[illegible]
[illegible] stakes per bundle ..... .75
[illegible] stakes per bundle ..... .88
[illegible] stakes per bundle 1.00
All bundles contain 25 stakes.
EXTRA HEAVY GARDEN STAKES
10 PER BUNDLE
[illegible] $1.25
[illegible] $2.50

Fences—Free Booklets
[illegible]

Stewart & Hudson Ltd.
401 Orange Rd. Phone 2-2412-2-2171
OPEN TILL 5.30 P.M. ON SATURDAYS

BUILDERS SASH & DOOR LTD.
COMPARE the amount of work to be done. Compare the [illegible] Compare them with any other door. Compare the price. Compare them for ease of hanging. Compare them with those sold in stores. Compare them with those made right down in [illegible]. Compare the time saved in installing. Compare them for the [illegible] make right work of it. Compare the time saved in finishing. Compare the job—no adjustments needed.
COMPARE for price of Standard Size [illegible]
ROTO OPERATED HOT DIPPED galvanize for lifetime protection.
Retail Store Open Till 12:00 Noon on Saturdays
Builders Sash & Door Ltd.
390 Gorge Road East Phone 3-3171

THE MOST POPULAR WINDOW ON THE MARKET
A steel sash with aluminum [illegible] produced in our shop makes the most beautiful, serviceable and [illegible] window on the market today. [illegible] at [illegible]

The Arcadia sliding glass doors at the B.C. Products Plant. If no call to today see and operate a perfect door for your patio entrance.

GARAGE DOOR SPECIALS
1 [illegible] 8' x 8' 10" $39
Roll-A-Way Window Screens. Call for our free estimate.
Douglas Building Supplies
[illegible] 3-4031

28 A BUILDING SUPPLIES

MOORE-WHITTINGTON LUMBER COMPANY LTD.
BARGAINS for HOME BUILDERS
Popular "Take Home" Panels in Convenient Sizes
Fir Plywood
[illegible]

Mahogany Flush Doors
Utility Grade
[illegible]

Clear Grades
[illegible]

Philippine Mahogany Shorts
[illegible]

MAHOGANY SHORTS 1x3 1x4 1x6 1x8 1x10 1x12 [illegible] per bd. ft.
OUR USUAL STOCK OF HARDWOOD CUTTINGS HAS GROWN AGAIN.
Come down and browse around take home some folders on HOW TO DO IT PROJECTS—just browse—no well-meaning questions.
Here's our newest addition to the Specialty Plywood Market — BANCH WALL—attractively grained in driftwood and [illegible] product which needs only one application. Discovered at A. and B. [illegible] that plank effect 20c per square foot.

Modernistic Wrought Iron Legs
Here's that fine touch for your TV stand. Build your own coffee table. Black wrought iron legs [illegible] to give your home the new modern look. A variety of heights to choose from. Per leg $1.25.

Paint — Paint — Paint
Have you been searching for an inexpensive house paint? Look no more. Nothing [illegible] our ready mixed paint. Per gallon $3.95.

Ironing Board Cabinets
Install your own ironing board cabinets. PACIFIC TYPE complete with door, hinges, catch and pull $13.50. REGENT TYPE complete with door, hinges, catch and pull $15.00.

Medicine Cabinets
Gleaming plate glass mirrored cabinets, with large roomy interiors $14.75.

Moore-Whittington Lumber Co. Ltd.
2626 Bridge Street 2-7108
Turn West at the Rainbow and two blocks down Bridge.

BRITISH COLUMBIA FOREST PRODUCTS LTD.
(VICTORIA SAWMILL DIVISION)
Specials on hand [illegible]

Reject Clears K.D.
500 BM [illegible] $15.00
[illegible] BM [illegible]
[illegible] BM [illegible]
[illegible] BM [illegible]
[illegible] BM [illegible]
[illegible] BM [illegible]

Reject Export Common
500 BM [illegible] 21.00

Mill Run Common
[illegible] BM [illegible] 7.00
[illegible] BM [illegible] 17.00
[illegible] BM [illegible] 20.00

Retail Sales Department
Phone 3-7331 371 Gorge Road East

LUMBER
BUILDING SUPPLIES
COUNTER TOPPING METAL
REPUBLIC METAL KITCHEN CABINETS
[illegible] PANELS
V.L. DISTRIBUTORS
ARMSTRONG FLOOR [illegible]
TEMLOK CEILING AND [illegible]
RENTAL EQUIPMENT
FLOOR SANDERS AND POLISHERS
Shawnigan Lumber Yards Limited
[illegible] 3-7361

BUTLER BROTHERS
for
SAND AND GRAVEL
WASHED NAVVIJACK for cement.
ROAD GRAVEL for base-coat.
SCREENED ROAD GRAVEL for the finish.
DRAIN ROCK of all sizes.
EXY [illegible] FUEL.
Best Quality—Lowest Prices—Same-Foot Delivery
BUTLER BROTHERS
QUADRA AT CLOVERDALE
Phone [illegible] Keating 90
KEATING CROSSROAD

28 A BUILDING SUPPLIES

STUCCO WIRE
AT NEW LOW PRICE
[illegible]

MIX-KWIK
[illegible]

Mahogany Flush Doors
Utility Grade
[illegible]

Clear Grades
[illegible]

Philippine Mahogany Shorts
[illegible]

Knotty Cedar Paneling
For Rumpus Rooms or Living Rooms. Beautiful [illegible] specified lengths up to 16 supplied, per M $160

Sidney Economy Fence
All material for 50 foot long, 3 [illegible] high [illegible] $[illegible]

Everything to Build Anything
Sidney Lumber Ltd
2331 GOVERNMENT ST. 2-3187, 2-3188

HERE AT
CROWE, GONNASON
Material for
COCKTAIL BAR
A Smash Hit!
Yes! Here at
Crowe Gonnason
YOU WILL FIND EVERYTHING IN MATERIALS NEEDED AND MASTER CRAFTSMEN TO CONSTRUCT TO YOUR DESIGN HERE YOU FIND PANELS OF MAHOGANY, BIRCH, FIR AND CEDAR — ARBORITE IN COLORS, TILE TOP, MAGNITE, CHROME TRIM — HARDWOOD FLOORING — KNOTTY PINE FOR HOOTCH AND BARS — FOLLOW OUR FORMULA WHEN FINISHING.
VICTORIA'S LUMBER MILLWORK INDUSTRIAL CENTRE
THREE MINUTES NORTH FROM POST OFFICE ON GOVERNMENT STREET
3-7141 [illegible]

"RED HOT"
PLYWOOD SPECIAL
[illegible] PLYWOOD 11 GRADE — IDEAL FOR [illegible] ROOMS [illegible]
$4.00
[illegible]
MONAMEL X for outdoor. Reg. [illegible]
MONAMEL [illegible] Quarts [illegible]
SCREEN THOSE WINDOWS
Green wire 24" per foot [illegible]
Green wire 36" per foot [illegible]
Fast Contractor
For Fast [illegible]
EVERYTHING FROM FOUNDATION TO ROOF
Budget terms arranged
Langford Building Supply
[illegible] Island Highway
LANGFORD 3-3451

2801 DOUGLAS STREET 6-7614
Right From the Start
R. A. GREEN LUMBER CO. LTD.
Building Supplies—
Masonite Asbestos—
Sash Windows—Wood Windows
Plywoods
[illegible]
2x3 - 2x4 - 2x6
2x8 - 2x10 - 2x12
Mill Run Shiplap 1 x 8
BUDGET TERMS

28 A BUILDING SUPPLIES

EVANS, COLEMAN & JOHNSON BROS. LTD.
SEE AND COMPARE
THE NEW
"NO CO-RODE"
SEWER PIPE
[illegible]

EVANS, COLEMAN & JOHNSON BROS. LTD.
900 Wharf Street 2-8121 3101 Douglas

ONE-STOP SHOPPING FOR ALL YOUR FIX-UP NEEDS
PAINTS • PLYWOODS • LUMBER
WALLBOARDS
Free Booklets on "How to Make Things" Yours Free for the Asking
VICTORIA RETAIL LUMBER YARD LTD.
Open Saturdays 7:30 a.m. for Your Convenience
1901 Government Street Phone 2-2139

NOW
YOUR BUILDING [illegible] OBTAINABLE IN THE HEART OF THE CITY
Roofing, Insulation, Siding, Plywoods, Tyro Wall Tile
SAVE TIME — SAVE MONEY
SHOP AT
PARKER JOHNSTON LTD.
1314 [illegible] STREET 2-9181

PLYWOOD SPECIALS
[illegible]

Robert Walker & Sons Ltd
629 Davie Street 2-2323

FENCING FOR LESS
60 feet of fencing and posts at $ 15.50
13'x20' garage, complete $146.50
Plywood Projects and Plans
Saanich Lumber Yards
OPEN ALL DAY SATURDAY
[illegible]

ISLAND BLDG. SUPPLY CO.
EVERYTHING IN BUILDING [illegible]
"HEAT FORM" FIREPLACES
"IDEAL" METAL WINDOWS
[illegible] cement sand and gravel, ready-mix concrete, lime and [illegible] plaster products, Gyprock and [illegible] products, common brick, [illegible] pipe and drain tile, etc.
575 GORGE ROAD EAST 3-5170

Langland Bros.
A PROMPT SERVICE FOR EXCAVATIONS, BULLDOZING, DRAIN TILES, CLAY FILL, GRAVEL.
[illegible] 8-1060

28B CLOTHING, FURS SHOES, ETC.

BLACK SEAL COAT [illegible] WINE [illegible] $35 [illegible]
MEN'S BROWN LEATHER BOOTS [illegible]
PINK FORMAL SIZE 14 WORN ONCE [illegible]

28 D FURNITURE

[illegible] CARPET [illegible]
[illegible] Washed 24 x 48 — Each [illegible]
[illegible] Unwashed 24 x 48 — Each [illegible]
[illegible] Washed 24 x 48 — Each [illegible]
[illegible] Unwashed 24 x 48 — Each [illegible]
[illegible] Washed 6 x 9 — Each [illegible]
[illegible] Unwashed 6 x 9 — Each [illegible]
[illegible] Phone [illegible]
[illegible] Used Furniture [illegible]
1040 PANDORA [illegible]

BEAUTIFUL HAND-CARVED DINING [illegible] range. Made to order [illegible] Phone 3-2760 or 3-6249.

UPHOLSTERED [illegible] WITH FURNITURE AND carpets cleaned dyed repaired brought and sold. Prompt expert service. Estimates free. Carpets are our business. [illegible] Carpetorium Co. 1119 Vancouver. 3-2861.

A PHONE CALL TO 4-5021 WILL BRING MAYNARD'S AUCTIONEERS

YOU'LL BE [illegible] HOW MUCH YOU can save on [illegible] Find by calling [illegible] re-upholster and modernize your present one. See a Chesterfield House. 534 Johnson. 4-0447.

YOUR [illegible] carpets cleaned demothed, sanitized in your own home for only $12. All work guaranteed. Call Ambassador Home Service. 3-5533.

ATLAS MATTRESS SHOP
Why be uncomfortable? Be re-filled and mattresses rebuilt, refelted, renovated. We pick up and deliver. Quotes at Hillside. 4-6929.

[illegible] and operated. Appliances all offers. Hub Furniture. 733 Johnson. 6-8425.

GOOD WALNUT EXTENSION TABLE [illegible] or evening. [illegible] 1030 Queens Avenue.

28 D FURNITURE

BEDROOM SUITE CHESTERFIELD [illegible] and chrome table. Like new. Phone [illegible]

R. O. HANLEY
EXPERT UPHOLSTERER
971 FORT STREET 4-1813

USED APPLIANCES AND FURNITURE IN STANDARD VIEW STREET FURNITURE HOUSE. VIEW—UP FROM DOUGLAS.

FRENCH POLISHING
Repairs—Furniture Refinishing
SPECIALTY FINISHERS 3-4612

FOR SALE THREE PIECE CHESTERfield suite in good condition. $60. Phone [illegible]

FOUR PIECE VICTORIAN SET OVER [illegible] Phone [illegible]

DINETTE SUITE SIX PIECES LIGHT [illegible] 2-1869

HOLMAN & CANNON WE BUY, SELL and appraise good furniture. 721 Johnson Street. Phone 3-0624.

CHESTERFIELD AND THREE CHAIRS, [illegible]

BETTER CLASS FURNITURE BOUGHT. [illegible] 505 Johnson. 4-4424.

WE OFFER UPHOLSTERY OF ALL [illegible] Chairs. 2-7730.

KNOTTY PINE CHESTERFIELD SUITE, [illegible] 4-7443.

SPECIALS IN OUR TRADE-IN DEPARTMENT
Dining set & three tables and two [illegible] $19.75
[illegible] $71.50
[illegible] $64.00
[illegible] $59.50
[illegible] $17.50
[illegible] $39.50
[illegible] $39.50
[illegible] $[illegible]
[illegible] range $25.00
[illegible] Chesterfield suite $50.00

HOME FURNITURE
825 PORT (across Blanchard) 3-5138

BIG LAKE [illegible] HILL, [illegible] LAKE
ALL BATTERY
PORTABLE RADIO
Regular $50.50
Now $45
$1 Down and $1 a week
VOGUE FURNITURE CO.
[illegible]
3 Stores — Ladysmith — [illegible]

For Your Summer Camp
BUNK BEDS
[illegible] $17.00
Camp Cots Complete $ 3.00

ARROW FURNITURE
TWO STORES TO SERVE YOU
767 YATES ST. 1121 GOVERNMENT
1-6014

SIX-PIECE LIGHT MAPLE DINETTE [illegible] $85
Green Velour Convertible [illegible] $130.50
Odd Upholstered Chairs from $7.50 up
[illegible] $22.50
[illegible] Red $24.50
[illegible] Carpet [illegible]
HOLLAND BROS. & CO.
826 PORT STREET 3-0013

HIGHEST PRICES PAID FOR GOOD FURNISHINGS
or will sell for you by auction
Kilshaws the Auctioneers
1115 PORT STREET 4-0441

28 E MUSICAL INSTRUMENTS

27K BICYCLES and MOTORCYCLES

BOY'S BIKE 16 YEARS AND OVER new paint [illegible] between 6 p.m. and 9 p.m.

BICYCLES THREE SPEEDS FRUSHER control just like new [illegible] Victoria Cycle Works 633 Johnson Street

ROBINSON'S FOR GOOD RECONDITIONED bicycles. Cash or terms. 1303 Broad Street. Phone 3-4213

BARGAIN [illegible] AUTO-CYCLE [illegible]

C.C.M. BICYCLE GOOD CONDITION [illegible]

TWO RALEIGH BICYCLES ONE NINE-speed [illegible]

AUTOCYCLE TWO-SPEED GOOD [illegible]

GIRL'S BICYCLE 24 FRAME GOOD condition [illegible]

[illegible] B.S.A. [illegible] GOLDEN FLASH good condition [illegible]

FRANCIS-BARNETT MOTOR BIKE [illegible]

LADY'S [illegible] BICYCLE [illegible]

MAN'S BICYCLE GOOD CONDITION [illegible]

BOY'S 18-INCH BICYCLE [illegible]

MOTORCYCLES WANTED

We want [illegible]

Motorcycle Sales

Repair Troubles?

Brooklands Motorcycle Sales

28L STOVES and FURNACES

ALMOST NEW DE LUXE GURNEY [illegible]

WE SERVICE ALL MAKES OF OIL [illegible]

ENTERPRISE RANGE MADE FOR [illegible]

COPPER AND TANK GAS RANGE [illegible]

OIL RANGE FAWCETT CONVECTOR [illegible]

McCLARY FURNACES AND CONDITIONING [illegible]

COMBINATION COAL WOOD GAS [illegible]

FURNACE REPAIRING AND INSTALLATION [illegible] Free estimates

COAL STOKER AND HOT-WATER [illegible]

MOFFAT DE LUXE [illegible]

HOTPOINT FOUR BURNER ELECTRIC [illegible]

SOUTHALL'S Your Age dealer

RANGETTE CANADIAN BEAUTY [illegible]

RANGE AND FURNACE REPAIRS [illegible]

SMALL WHITE ENAMEL FAWCETT [illegible]

OIL RANGE [illegible]

RANGETTE TWO BURNERS AND oven [illegible]

McCLARY ELECTRIC RANGETTE [illegible]

WHITE ENAMEL [illegible]

ACME GAS RANGE ALMOST NEW [illegible]

ELECTRIC HEATING [illegible]

HALLAM SHEET METAL [illegible]

WHITE ENAMEL ACME RANGE [illegible] $50 [illegible]

WOOD STOVE COPPER COIL [illegible]

FAWCETT SAWDUST RANGE [illegible]

28M MACHINERY

FOR RENT COMPRESSORS [illegible]

PRINCESS PLASTER MIXING MACHINE [illegible]

PROCESS PLASTER MIXING MACHINE [illegible]

TITAN POWER SAWS [illegible]

BONDED USED EQUIPMENT FROM YOUR CATERPILLAR Dealer

GUARANTEED PERFORMANCE

[illegible]

WRITE FOR [illegible] ILLUSTRATED USED EQUIPMENT BULLETIN

BUY WITH CONFIDENCE AT

PINNING TRACTOR & EQUIPMENT CO LTD

CLINTON AIR-COOLED MOTORS CLINTON [illegible] MOTORS Chain Saws of the Woods Chainsaws

NATIONAL MOTORS LTD. (Tractor Division)

28M MACHINERY

ROBERTS MACHINERY 3307 GOVERNMENT ST 6-4612

28N GARDENS and SUPPLIES

CALL AT JENNINGS AND SAVE money. Tomatoes [illegible] 1701 Ruby Road [illegible]

RANSOME'S ENGLISH ROLLER DRIVEN power mowers [illegible]

GARDEN HOUSE Elk Lake Phone 8-4394

FARMMASTER GARDEN TRACTOR [illegible]

BEDDING PLANTS DIRECT [illegible] 646 Fisgard [illegible] Douglas

GOOD TOMATO BEDDING PLANTS [illegible]

TREES PRUNED POWER SPRAYED [illegible]

PERENNIAL FLOWERS SEEDS [illegible]

DRUM INCUBATOR, MADE UP $3.50 [illegible]

TOP SOIL PEAT SOIL MANURE [illegible]

BEST BLACK TOPSOIL $7.50 MANURE [illegible]

SPECIAL 10 YARDS TOP SOIL TO [illegible]

28O FARM IMPLEMENTS

IRRIGATION EQUIPMENT [illegible]

[illegible] FARM EQUIPMENT LTD [illegible]

IRRIGATION 10 H.P. AIR-COOLED [illegible] price $250 Masters [illegible]

Victoria's Biggest FARM & GARDEN EQUIPMENT SALE JUNE 7TH TO 19TH

[illegible] $175

[illegible] $695

[illegible] $1,085

[illegible] $965

[illegible] $695

[illegible] $650

[illegible] $1,550

[illegible] $450

[illegible] $350

[illegible] $295

[illegible] $250

[illegible] $160

[illegible] $265

[illegible] $195

[illegible] $80

[illegible] $65

[illegible] $485

[illegible] $375

Don't Miss Our Unadvertised Specials

Peden, Goodman & McKenzie

1 Farmall Cub Tractor [illegible] $875

1 Massey Harris Pony Tractor [illegible] $1195

NATIONAL MOTORS LTD (Tractor Division)

THE BRITISH MOWROTILLER [illegible] Price $395.00

GARDEN HOUSE Elk Lake

M.H. CLIPPER COMBINE [illegible]

F & F TRACTOR [illegible] Quadra

28P ANTIQUES and CHINA

ROBINSON & SONS ANTIQUE FURniture silver and china 1107 Govt. St.

28R TOOLS FOR SALE OR RENT

CASH OR LOANS ON HAND AND [illegible] Broad Street

RENT-A-TOOL [illegible]

28X MISCELLANEOUS FOR SALE

MONDAY SPECIALS

[illegible]

BARGAIN SHOP ANNIVERSARY SALE

[illegible] THE BARGAIN SHOP [illegible]

LAWN MOWERS PRECISION SHARPENED ALL TYPES OF [illegible] CUT WHILE YOU WAIT (Factory and Fit) [illegible] KEY [illegible] Phone 4-6231

SPECIAL WINESAP APPLES 2 DOZ. [illegible] 2075 Quadra

ONE FAWCETT WHITE ENAMEL RANGE [illegible]

28X MISCELLANEOUS FOR SALE

SPECIAL CANOPY BOX FOR BACK OF half-ton truck, large and smart [illegible]

OPPORTUNITY KNOCKS [illegible] THE BARGAIN SHOP 736 FORT ST

WIN A BIKE For your youngster. Pick up your contest forms for the International Harvester contest today at C. TAYLER HOME APPLIANCES 1434 Government Street at Cormorant 3-1281

GENERAL AUTO REPAIRS ELECTRIC ACETYLENE WELDING STEAM CLEANING PAINTING ALL WORK GUARANTEED 4-8334 WILLOCK'S SERVICE 4-8350 NIGHT 3-6676 3140 CEDAR HILL RD

FOR SALE WHITE ENAMEL WELDING [illegible] Vanity dresser. What offers? Phone 2-0000

ROYAL PORTABLE TYPEWRITER [illegible]

PHILCO FRIDGE LIKE NEW WALNUT [illegible]

COMPLETE BATHROOM SET ALL [illegible]

WILLIS UPRIGHT GRAND PIANO [illegible]

OAK BED SUITE LIVING ROOM [illegible]

CANADIAN FAIRBANKS FREIGHT [illegible]

USED SEWING MACHINES $15 AND [illegible]

KINE EXAKTA 35 MM CAMERA [illegible]

[illegible] REFLEX CAM [illegible]

RUG CLEANING FORMERLY [illegible]

FOUR NEW TIRES [illegible]

ROLL RIM BATHTUB WITH ALL FITtings [illegible]

GUARANTEED USED WASHER Guaranteed Expert Repairs to All Makes of Washing Machines

HOUSEHOLD FURNISHINGS FOR SALE [illegible]

WHITE PORCELAIN ATTACHED FOLD [illegible]

BEDDING PLANTS DIRECT FROM [illegible] 646 Fisgard. Two doors from Douglas

ASTRAL REFRIGERATOR THREE-year guarantee [illegible]

STREAMLINE WHITE ENAMEL [illegible]

THREE PIECE CHESTERFIELD SUITE [illegible]

1954 PHILCO REFRIGERATORS NO down payment [illegible] 24 months to pay. Peden's Store [illegible]

OIL DRUM AND PUMP [illegible]

MEDIUM SIZE BELL PIANO EXCELlent [illegible]

[illegible] WITH MATTRESS [illegible]

ONE DROP-SIDE METAL CRIB WITH [illegible]

STEPS PAINTED USED FOUR YEARS [illegible]

USED CASEMENT WINDOWS WITH [illegible]

HOOVER UPRIGHT VACUUM WITH [illegible]

THREE PIECE [illegible] CONVERTO SUITE [illegible]

FOUR BURNER ELECTRIC STOVE [illegible]

[illegible] COMPLETE [illegible] ELECTRIC [illegible]

ONE SET GOLF CLUBS LEFT-HANDED [illegible]

PLANET JR. [illegible] TRACTOR WITH [illegible]

1950 NASH SEDAN [illegible] CASH [illegible]

INDIAN SWEATERS AT COST FROM [illegible]

ADDING MACHINES CASH REGISTERS [illegible] Johnson Street

[illegible] UPRIGHT FREEZER [illegible]

DRY ROTTED HEN MANURE WITH [illegible]

BRIDAL ROSE CHINA [illegible]

MANURE PULVERIZED DUCK GUANO [illegible]

PICTURE FRAMING [illegible] Photo and Art Store [illegible]

WE BUY AND SELL MUSICAL INSTRUments [illegible]

WEAR PIERCED EARRINGS SLEEPERS [illegible]

WALLPAPER SPECIALS [illegible] Paints Ltd [illegible]

DON'T THROW THAT [illegible] AWAY [illegible]

BARNET ALL-METAL ICE REFRIGERAtor [illegible]

WHITE MACHINES REPAIRED ALSO [illegible]

STANDAL [illegible] AS SEEN IN [illegible]

DROPHEAD SINGER [illegible] MA-chine [illegible]

17 to 40 STEEL TOP [illegible]

[illegible] DELTA BANDSAW [illegible]

EASY SPIN-DRY SPIRALATOR WASHer [illegible]

FIFTEEN-CUBIC FOOT SHELVADOR [illegible]

TV Talk

BY ROY PARRETT

A very good Sunday morning to TV fans, especially Charles Herring, soon to return to KING-TV as news director.

Newsman Herring has long been very popular with Victoria viewers. Recently he accepted a post on the news staff of KNXT-TV, Los Angeles, and has been [illegible] screens for some months.

On July 5, Herring will return to take up a new position as news director of radio KING and the television outlet.

* * *

T-Velopment: Today marks a new milestone in the history of television and perhaps, the world. Eight European countries will be linked by TV for the first time.

During the next few weeks TV programs will be telecast simultaneously in England, Belgium, Denmark, France, Holland, Italy, Switzerland and Western Germany.

The exchange programs, to be shown on the new network, should go a long way to promote international understanding.

* * *

Tuning-in: "You Are There," presents The Great Moment of Halle Selassie, on KTNT-TV at 6 tonight.

Bill Shirley and Lucille Norman will sing with Victor Young's Orchestra on "Hollywood Music Hall," on KING-TV at 7.

Liberace and British comedienne Hermione Gingold will do a comedy sketch in "Toast of the Town," on KTNT-TV at 8. Patti Page will be on hand too.

Jackie Cooper, Kaye Ballard and Jules Munshin will be seen on The Summer Comedy Hour, tonight at 8 on KOMO-TV.

A powerful drama "The Great Chair," starring Gary Merrill and Walter Hampden is the U.S. Steel Theatre Guild production on KING-TV at 9.

A dynamic teleplay of Peter Zenger and the fight for a free press is tonight's Cavalcade Of America feature. Zenger defied the Royal Governor's attempt to censor his paper back in 1734. It is on KING-TV at 10.

Loretta Young is good in "Inga," the story of a brave and trusting farm woman on KOMO-TV at 10.

Channel 5 Playhouse is showing "I Shot Billy The Kid," on KING-TV at 11:05.

"For a long, happy marriage, take my advice—get TWO television sets!"

Television for Sunday

STATION CBUT, VANCOUVER, CHANNEL 2

1:00—Test Pattern; [illegible]; 5:00—Kit Carson; 6:00—News Magazine; 6:30—[illegible]; 7:00—Our Miss Brooks; 7:30—Date with Judy; 8:00—Toast of the Town; 9:00—Singer Four Star; 9:30—Window on Canada; 10:00—This is the Life; 10:30—Scope; 11:00—News Weather

STATION KOMO-TV, SEATTLE, CHANNEL 4

1:00—Test Pattern; [illegible] for Day; [illegible] Headlines; [illegible] of Faith; 3:30—Ocean Safety Award; 4:00—American Forum; 4:30—Zoo Parade; 5:00—Hall of Fame; [illegible]; 6:00—The Pa[illegible]; 6:30—Roy Rogers; 7:00—Cheer TV Theatre; 7:30—[illegible] Peppers; 8:00—Comedy Hour; 9:00—Playhouse; 10:00—Loretta Young; 10:30—Man Against Crime; 11:00—Meet the Press; 11:30—Pictured Yard; 12:00—News Headlines; 12:05—Thought for Day; 12:10—Silent

STATION KING-TV, SEATTLE, CHANNEL 5

1:35—News; [illegible]; 2:00—Bible Dramas; [illegible]; 3:00—This Is the Life; 3:30—News; 3:35—Meet Congress; 4:00—News; [illegible]; 4:45—Cecil Solly; 5:00—King's Crossroads; [illegible] Chan; 6:30—Colonel Flack; 7:00—[illegible] Hall; 7:30—Drew Pierson; 7:45—Fulton Lewis Jr.; 8:00—City Detective; 8:30—Follow That Man; 9:00—Theatre Guild; 10:00—Cavalcade; 10:30—Mr. & Mrs. North; 11:00—Sunday Headlines; 11:05—I Shot Billy the Kid; 12:30—Telenews Digest

STATION KTNT-TV, TACOMA, CHANNEL 11

12:15—News and Previews; [illegible]; 3:00—Ask Life; 3:00—American Week; 3:30—See It Now; 4:30—Sunday Theatre; 6:00—You Are There; [illegible]; 7:30—What's My Line?; 8:00—Toast of the Town; 9:00—Fred Waring; 9:30—Man Behind Badge; 10:00—The Web; 10:30—Wa[illegible]; 10:45—The Late Show; 12:30—Late Late Show; 1:30—Sign Off News

STATION KVOS-TV, BELLINGHAM, WASH., CHANNEL 12

4:00—Church in Home; [illegible] for Today; [illegible] Is the Life; 7:00—Fearless Fosdick; 7:30—Hans M[illegible]; 8:00—Film Parade; 8:15—What's a Trouble?; [illegible]; 9:00—The Buggles; 9:30—Into the Night; 10:00—[illegible]; 10:15—Candlelight Theatre; 11:30—News Highlights

STATION KMO-TV, TACOMA, CHANNEL 13

6:15—Dr. Norman [illegible]; 6:30—Church in Home; 6:45—We Believe; [illegible] Graham; 7:00—[illegible]; 10:45—Midnight Movie No. 2; 12:30—Sign Off

Television for Monday

STATION CBUT, VANCOUVER, CHANNEL 2

1:00—Test Pattern; [illegible]; 6:00—Test Pattern; 7:15—News; [illegible]; 8:00—Foreign Intrigue; 8:30—Amos and Andy; 9:30—Favorite Husband; [illegible]; 10:00—Studio One; 11:00—Boxing; 11:30—News Weather

STATION KOMO-TV, SEATTLE, CHANNEL 4

8:30—Thought for Day; 8:40—News Headlines; [illegible]; 1:00—Ding Dong School; [illegible]; 2:00—Ruth and Dick; 2:30—Mary [illegible]; 3:00—Kate Smith; 4:00—Welcome Travelers; 4:30—On Your Account; 5:00—Pinky Lee Show; 5:30—Howdy Doody; [illegible]; 7:00—Sports; 7:15—Weather; 7:30—Tony Martin Show; 7:45—Game News; 8:00—Annie Oakley; 8:30—Voice of Firestone; 9:00—Dennis Day Show; 9:30—Robt. Montgomery; 10:30—Name That Tune; 11:30—Newsman of Air; 11:45—Sports Report; 12:00—News Headlines; 1:05—Thought for Day

STATION KING-TV, SEATTLE, CHANNEL 5

9:30—Test Pattern; [illegible]; 12:30—[illegible]; 3:00—King's Ransom; 3:30—Kings Queen; [illegible]; 4:30—Market Music; 6:00—Sheriff Tex; [illegible]; 8:00—Duffy's Tavern; 8:30—Dr. IQ; 9:00—You Asked for It; [illegible]; 12:00—Night on Final

STATION KTNT-TV, TACOMA, CHANNEL 11

11:15—News and Previews; [illegible]; 1:00—Love of Life; 1:15—Search for Tomorrow; 1:30—Guiding Light; 1:45—Brighter Day; 2:00—Arthur Godfrey; 3:00—Strike It Rich; 3:30—Garry Moore; 4:00—Do Re Mi or Nothing; 4:30—House Party; [illegible]; 6:00—[illegible]; 6:30—Doug Edwards and News; 6:45—Perry Como; 7:00—Studio One; 8:00—Burns and Allen; 8:30—Talent Scouts; 9:00—I Love Lucy; 9:30—Red Buttons; 10:00—[illegible]; 10:30—Health and Happiness Club; 10:45—KTNT-TV News; 11:00—[illegible]; 12:00—Chronoscope; 12:15—The Late Late Show; 1:30—Sign Off News

STATION KVOS-TV, BELLINGHAM, W[illegible], CHANNEL 12

4:00—Hopalong Cassidy; [illegible]; 7:15—Adventure; 7:30—[illegible]; 8:30—The Goldbergs; 10:30—[illegible]; 11:45—News Highlights

STATION KMO-TV, TACOMA, CHANNEL 13

9:45—Mike's Matinee; 4:00—Mike's Kitchen; 5:00—Kiddie Karnival; [illegible]; 6:15—News Hi-lites; [illegible] McMurtrie; 9:00—Detectives; 10:30—Sign Off

28X MISCELLANEOUS for SALE

TWO STEAMER TRUNKS THREE [illegible] 4-7005

KODAK ANASTIGMAT 4.5 LENS [illegible]

10-INCH JOHN WOOD WELDED STEEL [illegible]

CONVERTO WARDROBE TRUNK [illegible]

SQUIRREL CHOKER FOUR SKINS [illegible]

SALMON TROLLING ROD AND REEL [illegible] Lampson Street

MAN'S STRONG C.C.M. BIKE, WIDE [illegible]

[illegible] COMBINATION RADIO and phonograph, like new [illegible]

DOUBLE-BED-SIZE [illegible]

WARD [illegible] LOUD [illegible] enclosed in finished hardwoods [illegible]

CHESTERFIELD AND CHAIR CARPET [illegible]

ONE CINE KODAK ROYAL WITH [illegible]

PIPELESS FURNACE 16-13 SIZE ECOnomical [illegible] In excellent condition. 8-1344.

28X MISCELLANEOUS FOR SALE

LARGE FIREPROOF GARAGE TO BE moved [illegible]

INGLIS WASHING MACHINE VERY good condition [illegible]

H.T. AIR FURNACE PIPES [illegible]

BEAUTIFULLY GRAINED WALNUT [illegible] Phone 8-3924

OIL STOVE DRUM AND [illegible]

ICE BOX EXCELLENT CONDITION [illegible]

DOUBLE CONDENSER ENLARGER [illegible] with tank and paper box $50 [illegible]

FROST KING WHITE ICE BOX IN good condition [illegible] Jasmine Avenue

RANGETTE CANADIAN BEAUTY chrome [illegible] enamel, perfect condition

SALMON ROD MONTAGUE TWO [illegible]

SEAMSTRESS SEWING MACHINE WAL-nut [illegible]

POWER LAWN MOWER REASONABLE [illegible]

WANTED HIDE-A-BED OR EXCHANGE [illegible]

28X MISCELLANEOUS for SALE

THREE TOP GAS RANGE SIX PIECE dinette suite. Jacket heater. Three pairs drapes. 331 Quebec

ONE TWIN SET OF SUITCASES AS new [illegible] vacuum cleaner 4-5819

MOFFAT FOUR-PLATE [illegible] RANGE IN good condition [illegible] Alpha Street 3-1742

BABY TENDA 1.0 YOUTH'S BED [illegible] Child's table and chairs [illegible]

VELOUR DAVENPORT IN GOOD CONdition [illegible] double bed [illegible]

SMALL MANTEL [illegible] FIVE TUBE [illegible]

ONE ONLY GRAIN FED PORK HALF or whole [illegible]

BOY'S BICYCLE WITH CARRIER SUIT 12-year old boy 3-1969

DAVENPORT WITH TWO [illegible] 2083 Byron Street

ONE CIRCULATING OIL HEATER VERY good condition [illegible] mattress 4-0005

[illegible] PERFECT CONDItion $150 2-5629

8-CU.-FT. KELVINATOR REFRIGERAtor $185 3-4950

LATE MODEL FRIGIDAIRE 7 CU. FT. $150 4-4707

LOCKED [illegible] LOCK REPAIRS [illegible]

LLOYD BABY BUGGY [illegible] PHONE 2-6600

POWER MOWER RESHARPENED AND [illegible]

GENT'S AUTOMATIC WRIST WATCH, like new, cost $50 sell $40. 3-1736

ELECTRIC FIREPLACE BARGAIN $28 Box [illegible] Victoria Press

AMMUNITION FOR 300 SAVAGE AND [illegible]

HARLEY DAVIDSON, GOOD CONDItion [illegible]

12-FT. BY 16-FT. GREENHOUSE [illegible]

A.P. ICEBOX GOOD CONDITION $10 [illegible]

FOUR INCH BLACK EAGLE PAINT brushes new $13.50 [illegible]

EIGHT INCH ADMIRAL TV SET $80 or offer [illegible]

PIPE FOR SALE [illegible]

DOUBLE BED SEAT SPRING NEW [illegible]

MATCHED WEDDING [illegible] AND DIAmond set [illegible]

30-30 WINCHESTER CARBINE PER[illegible]

ACE ICE BOX SALT WATER FISHING [illegible]

TWO LARGE CHAIRS $10 AND $15 [illegible]

WASHING MACHINE IN GOOD ORDER [illegible]

NEARLY NEW WASHER [illegible]

PALE BLUE BRIDESMAID OR FORMAL [illegible]

BUILDERS ELECTRIC POWER POLE [illegible]

SPARTON FRIDGE ELECTRIC CLOCK [illegible]

40 EXTENSION LADDER COMPLETE [illegible]

COMPLETE FIREPLACE OAK MANTEL [illegible]

WEBSTER PAINT SPRAYER AND TWO-[illegible]

CREDIT NOTE ON NEW CAR REASONable [illegible] What offers? [illegible]

CHILD'S STROLLER GOOD CONDItion [illegible]

COMPLETE GARAGE SLIDING DOOR and track [illegible]

LARGE [illegible] WARDROBE WITH LONG bevelled mirror door [illegible]

OFFICE SAFE 4 FT. BY 3 FT. BY 3 FT. [illegible]

FOR SALE WASH BASINS BOOK-cases [illegible]

FOR SALE ABOUT 14 ACRES OF standing hay [illegible] Keating [illegible]

1951 FORD CUSTOM RADIO ALSO [illegible] good condition [illegible]

ELNA SEWING MACHINE BOX 665 Victoria Press

BURROUGHS BOOKKEEPING MAchine [illegible]

SILVER GREY CARRIAGE AS NEW [illegible]

LLOYD GREY BABY BUGGY GOOD [illegible]

FOR SALE WOOD LATHE AND BELT sander [illegible]

BABY CARRIAGE GOOD CONDITION [illegible]

HAY SOIL ROCK CINDERS MANURE [illegible]

VACUUM CLEANER CYLINDER MODEL complete with attachments [illegible]

KITCHEN CABINETS VARIETY WOOD Products 133 Kingston Street 4-1833

GRAVEL CRUSHED FILL OR ROAD [illegible]

MAJOR SAWDUST BURNERS AGENTS Domestic Sales 28 Burnside W. 3-3312

HOBBIES AND CRAFTS 141 View Street

CHICKEN MANURE [illegible] YOUR GARden 25 cents per sack [illegible]

DEEP FREEZE $450. GOBLIN VACUUM [illegible]

ONE STEEL OIL DRUM ONE PUMP [illegible]

HAND-CARVED ITALIAN COFFEE table [illegible]

OIL STOVE 1930 AUSTIN [illegible] WHAT offers? [illegible]

ACE ICE FRIDGE AS NEW $20 [illegible]

[illegible] PICTURE FRAMING [illegible]

FOR RUBBER STAMPS—DIGGON'S

CLASSICAL RECORDS 78 R.P.M. [illegible]

ONE WOOD LATHE $35 PHONE [illegible]

40-48 [illegible] RADIO [illegible]

[illegible] FOR $79 [illegible]

ACE WHITE ENAMEL ICE BOX [illegible]

S-T-R-E-T-C-H YOUR BUDGET DOLLARS SHOP

Mc & Mc APPLIANCE DEPT.

LOOK! YOU CAN SAVE NOW AT OUR CLEARANCE SALE

Automatic hot water tanks, gas, electric [illegible] from $99.50

SENSATIONAL VALUE Shirley A. Stee[illegible] Cabinet Sinks, styles and models [illegible] Specially priced from $99.50

[illegible] Priced to clear from $99.50

$40.50 for your old washer regardless of age or condition on our new [illegible]

TV SPECIALS 17-inch and 21-inch TV sets [illegible] Specially priced from $189

NEW COMBINATION RADIOS Walnut, mahogany [illegible] Specially priced from $139.50

PROMPT ATTENTION! WIDE SELECTION! BETTER SERVICE!

Main Floor COME IN OR PHONE

Free transportation to store in Greater Victoria area

MAJOR APPLIANCES DEPT.

Mc & Mc — 4-1111

ONE CRAFTSMAN DRILL PLEAR [illegible]

DELTA ELECTRIC 716 Cormorant

28X MISCELLANEOUS FOR SALE

WOODWARD'S Used Appliance Showrooms

SEE OUR MONEY-SAVING VALUES

750 PANDORA: 2-8932

TRADE-IN SPECIALS

Large selection of Radios, Washers, Ranges, Refrigerators and Ice Boxes. Many articles ideal for camps, rooms at summer cottages. Drop in today.

KENT'S LTD 747 Fort 3-7104 3-8113

SCOTT & PEDEN

FOR YOUR VEGETABLE AND FLOWER SEED, DORMANT SPRAYS, SEED POTATOES AND GARDEN TOOLS. CALL 0-7181 FOR A FREE DEMONSTRATION OF THE ALL PURPOSE "MERRY TILLER"

Encyclopedia Britannica

Recent Edition with Year Books, good [illegible]

A.B.C. ELECTRIC

Rent [illegible] Vacuum Cleaners from [illegible] 600 Fort Street

29 WANTED MISCELLANEOUS

FURNITURE WANTED ALBERTA NEW arrivals [illegible] table, chest of drawers, also complete bed [illegible]

TURN YOUR TRASH INTO CASH [illegible]

USED WALK-IN COOLER WITH ONE [illegible]

PRIVATE PARTY WOULD LIKE A [illegible]

[illegible] BOY'S AND ONE GIRL'S BICYCLE [illegible]

HAVE YOU AN UMBRELLA OR AUTO tent for sale in good condition? Phone [illegible]

WANTED MOWER ATTACHMENT FOR [illegible]

WILL PAY $50 FOR A NEW SMALL [illegible]

OLD BICYCLES AND PARTS ARE [illegible] Johnson Street

BEER BOTTLES TOOLS USEFUL [illegible]

[illegible] WHEEL CHAIR [illegible]

WANTED BLACK OR GREEN BEXA [illegible]

SMALL [illegible] BED CHESTERFIELD [illegible]

TO SELL GOOD BOOKS CALL 2-1427 THE HAUNTED BOOKSHOP 845 Fort St

CARPETORIUM BUYS GOOD USED [illegible]

BETTER DEAL—[illegible] FOR YOUR FURniture [illegible]

GIRL'S BICYCLE SMALL SIZE PHONE [illegible]

CEDAR CHEST MUST BE REASONable [illegible]

TELESCOPE 30 POWER OR OVER [illegible]

CAR-TOP CARRIER FOR MERCURY [illegible]

WANTED USED DOORS WINDOWS and plumbing [illegible]

SAWDUST BURNER FOR FURNACE [illegible]

ONE LARGE BABY CRIB [illegible]

30 SWAPS

5 H.P. INBOARD, 16 CLINKER BOAT [illegible]

WILL SWAP PRACTICALLY NEW ROAdster [illegible]

NEARLY NEW [illegible] BRIGGS STRAtton [illegible]

'38 V-8 FORD SEDAN [illegible] HYDRO-[illegible]

16-FOOT DEEP FREEZE CHEST FOR [illegible]

31 PETS AND LIVESTOCK

PET MONKEY HOUSE BROKEN FINE [illegible] North Park Street

31A POULTRY, HATCHING EGGS, ETC.

THE CHICKS WHICH GIVE RESULTS [illegible]

RUMP & SENDALL LTD Langley Prairie, B.C. and Vernon, B.C. [illegible]

SACRIFICE SALE [illegible]

GENUINE MacKENZIES THE [illegible]

HAMPSHIRE PULLETS SIX WEEKS [illegible] Maplewood Poultry Farm [illegible]

[illegible] NEW HAMPSHIRE ROCK [illegible]

[illegible] BARRED ROCK PULLETS READY [illegible]

[illegible] THREE MONTH OLD NEW [illegible]

[illegible] CHINESE WHITE [illegible]

HAMPSHIRE PULLETS IN FULL LAY [illegible]

FOR SALE [illegible] HAMPSHIRE HENS LAY [illegible]

ALL KINDS OF HENS WANTED [illegible]

CHICKS FOR YOUR BROODY HENS Phone 7-2012

TOULOUSE AND TOULOUSE EMBDEN [illegible]

BOLIVAR PULLETS ALL AGES [illegible]

SKOOKUM CHICKS

[illegible]

Bolivar Hatcheries Ltd. Box 860 [illegible] Westminster, B.C.

31B HORSES

AVAILABLE NOW FOR RENT OR SALE Horses or Shetland ponies for [illegible] Phone [illegible]

31C CATTLE

GRADE AYRSHIRE COW AND DUE TO [illegible]

[illegible] JERSEY COW HEAVY MILK[illegible] Box [illegible] Victoria Press

[illegible] HOLSTEIN COW FRESHEN [illegible]

SELL OR TRADE ONE JERSEY COW for a garden tractor [illegible]

31F DOGS

ST BERNARD PUPPIES, LOVELY ONES [illegible]

FOR SALE [illegible] GERMAN [illegible]

KEESHOND AND SPANIEL PUPPIES [illegible] Old West Road

BUCKERFIELD'S "Food for Champions" The All-in-One Dog Meal

LABRADOR PUPPIES TWO MONTHS old from English imported bitch [illegible]

BOARDING KENNELS & THOW [illegible] Langford [illegible]

[illegible] MALE BUFF AMERICAN COCKER puppy for sale. Phone [illegible]

REGISTERED FAWN BOXER PUPPIES [illegible]

CAIRN TERRIER PUPPIES — MELITA [illegible] Raymond [illegible]

REGISTERED CUTEST LITTLE WIRE terrier puppies 803 Old Esquimalt

31F DOGS

[illegible] COLLIE [illegible] FEMALE $5.00 male $10.00 [illegible] Road

31G CATS

WANTED GOOD HOME WITH ADULTS for [illegible] Cats Protection League [illegible]

SIAMESE KITTENS TWO MONTHS [illegible]

31H RABBITS

RABBITS FOR SALE TWO NEW ZEAland [illegible]

NEW ZEALAND AND FLEMISH GIANTS [illegible] Phone 2-1689

[illegible] WEEKS OLD NEW ZEALAND [illegible]

31K PIGS

CASH BUYER FOR GOOD LOCAL hogs [illegible] Victoria Press

31L CAGE BIRDS and AVIARIES

BUDGIES, LOVEBIRDS, TALKING [illegible]

YOUNG BUDGIES SEX GUARANTEED [illegible]

[illegible] BUDGIES FOR SALE [illegible]

BABY BUDGIES TALKING STRAIN [illegible]

[illegible] INDOOR AVIARY AND THREE [illegible]

BABY BUDGIES SIX WEEKS OLD SEX [illegible]

BABY BUDGIES $3 [illegible] VIEW

BABY BUDGIES $2.50 [illegible]

COCKATIELS FOR SALE [illegible]

31X MISCELLANEOUS LIVESTOCK

[illegible]

HAY FOR SALE VETCH OATS AND [illegible]

GOOD HINDQUARTERS BEEF GOOD [illegible]

CHERRY BURRELL MILK COOLER [illegible] Victoria Press

[illegible] FIELD [illegible] HAY PHONE [illegible]

34 HOTELS

[illegible] BAY INN [illegible]

BEVERLEY HOTEL In the heart of Victoria and a good class [illegible] for transients and permanent guests. Housekeeping [illegible] 728 Yates Street [illegible]

ABERDEEN HOTEL For restfulness and select atmosphere [illegible] The Aberdeen Hotel offers you this at moderate rates [illegible]

JAMES BAY HOTEL American or European plan [illegible] $22.50 per week [illegible] 270 Government [illegible]

THE GLENSHIEL, 606 DOUGLAS [illegible]

TWIN CEDARS OAK BAY NEAR [illegible] 1288 Newport Ave [illegible]

TRANSIENT APARTMENTS BY DAY OR week [illegible] Blanshard St

FAIRFIELD HOTEL ROOMS FOR RENT Douglas Street [illegible]

St. James Hotel and Apartments Offers

Clean comfortable rooms, abundance of heat and hot water [illegible] and elevator service. Phone in each room [illegible]

RITZ HOTEL, 710 FORT ST.

FURNISHED APARTMENTS AND ROOMS [illegible] Elevator Service. Permanent or Transient

GLEN COURT HOTEL

New management. Clean, comfortable, warm rooms [illegible]

34B COTTAGES and CAMPSITES

FOR SALE SEVEN-ROOM FURNISHED [illegible]

SHAWNIGAN LAKE DE LUXE [illegible]

FOR SALE SUMMER CAMP [illegible]

[illegible] FURNISHED RENT $25 MONTH [illegible]

SHAWNIGAN LAKE COTTAGE FOR rent [illegible] per week for June [illegible]

35 BOARD and ROOM

THE GRANGE RESIDENTIAL GUEST [illegible]

NEAR PARK AND SEA TO SHARE [illegible]

ROOM AND BOARD SUIT TWO [illegible]

LADY WILL TAKE IN HER NICELY [illegible]

BOARD AND ROOM IN FAMILY HOME [illegible]

ROOM WITH BOARD FOR YOUNG [illegible] Fairfield [illegible]

SINGLE ROOM FOR YOUNG BUSINESS [illegible]

WILL CARE FOR ELDERLY PEOPLE IN [illegible] Box 404 Victoria Press

ROOM AND BOARD FOR TWO YOUNG [illegible]

ROOM AND BOARD FOR YOUNG working man willing to share [illegible]

CRAIGMYLE [illegible] CRAIGDARROCH new management [illegible]

ROOM AND BOARD FOR YOUNG MAN [illegible] Private home [illegible]

ROOM AND BOARD IN PRIVATE HOME [illegible]

BOARD AND ROOM IN FAMILY HOME [illegible]

NICE ROOMS BOARD SELECT DIS-trict [illegible]

ROOM AND BOARD SINGLE OR double business gentleman [illegible]

BOARD AND ROOM BUSINESS [illegible]

GOOD ROOM AND BOARD CLOSE IN [illegible]

36 ROOM and BOARD WANTED

QUIET LADY [illegible] UNFURnished or partly furnished room suitable [illegible] Would like an evening meal. Apply Box 673 Victoria Press

COMFORTABLE SINGLE ROOM AND board in a private home, working man [illegible] of garage [illegible]

ROOM AND FULL BOARD WANTED BY [illegible] Box 492 Victoria Press

37 ROOMS TO RENT FURNISHED

CLEAN COMFORTABLE BEDROOMS [illegible]

SLEEPING ROOM LADIES ONLY Breakfast or housekeeping possible [illegible] 1000 Chamberlain Street [illegible]

BEDROOM [illegible] BOARD SUIT TWO girls or nurses. Cook Street opposite park. Terms reasonable [illegible]

FURNISHED DOUBLE ROOM NEAR [illegible] new furniture, ladies only. Use of TV and living room [illegible]

ATTRACTIVE ROOMS AVAILABLE reasonable rate weekly or monthly. 707 Blanshard Street [illegible]

NICE BRIGHT SLEEPING ROOM for one or two people 634 Belmont [illegible]

CLEAN SLEEPING [illegible] SINGLE, double [illegible] Esquimalt and Admirals [illegible]

ATTRACTIVE BED-SITTING ROOM Breakfast if desired. Near park. [illegible]

37 ROOMS TO RENT FURNISHED

HOLLYWOOD CRESCENT FACING SEA bedroom, breakfast optional. [illegible]

WELL-FURNISHED BEDROOM PRIVATE home, gentleman. 4-[illegible]

CLEAN COMFORTABLE SLEEPING room. Breakfast optional. 2-[illegible]

COSY ROOMS CITY CENTRE. $6 PER week up. 818 Fort Street.

FOR RENT FURNISHED ROOM FOR working girl or boy. 1282 [illegible]

38 HOUSEKEEPING ROOMS TO RENT FURNISHED

BY WEEK OR MONTH COMPLETELY furnished housekeeping units for couples or families. $30 and $7 per week. EDGEWATER HOTEL, ALTO COURT [illegible]

[illegible] everything supplied [illegible] centre. Quiet [illegible] Reservations arranged. Mrs. Denison 1007 Linden. 4-0326

DEL BONITA LODGE TOURIST WELL [illegible] kitchenette and hot and cold water. Reasonable rates. 30 Wellington.

FURNISHED HOUSEKEEPING ROOM [illegible] Phone 4-3186 before 1 p.m.

CEDAR LODGE SLEEPING OR HOUSEKEEPING [illegible] week [illegible] ranges. 2-[illegible]

OAK BAY LARGE SUNNY BED-SIT [illegible] kitchenette [illegible] heat $25 [illegible] 2-9263

NICE COMFORTABLE BRIGHT CLEAN [illegible]

BRIGHT CLEAN LIGHT HOUSEKEEP[illegible] room [illegible]

COMPLETELY FURNISHED HOUSEKEEPING [illegible] bus [illegible] Dallas Road [illegible]

ONE ROOM AND KITCHENETTE MAIN [illegible]

FIRS GUEST LODGE 908 COOK. TRANsients by day or week. Newly furnished rooms. Central. Moderate rates. 3-2453

BRIGHT 1-ROOM SUITE $20 PER month, includes gas, light and water. 2-[illegible]

AT 617 MICHIGAN LARGE SUNNY room for working girl [illegible] water and [illegible]

FURNISHED [illegible] 4-[illegible]

BRIGHT FRONT HOUSEKEEPING [illegible] Everything found. $20. 3-[illegible]

CLEAN LIGHT AND MODERN SUITE [illegible] After 6 p.m. 641 Belton Ave.

CLEAN BRIGHT HOUSEKEEPING room. Victoria West. Good location. 4-[illegible]

LARGE BRIGHT ROOM IN QUIET [illegible]

FOR RENT TWO-ROOM FURNISHED [illegible] 4-2304 [illegible]

LARGE BRIGHT HOUSEKEEPING [illegible] Near Parliament Buildings. 2-[illegible]

BRIGHT TWO ROOMS AND KITCHENette, electric range. Close to bus. Phone 4-[illegible]

A LARGE ROOM WITHIN WALKING distance of city centre, all found. Phone 2-[illegible] 1003 Vancouver.

LARGE TWO-ROOM SUITE AUTOMATIC heat and hot water gas range. Quiet home for elderly [illegible] 2-[illegible]

VILLA PLEASANT [illegible] by day or week. Housekeeping. 3-[illegible]

ONE LIGHT HOUSEKEEPING ROOM [illegible] Vancouver St.

ROOM CLOSE TO WATER PARK walking distance to town. 106 Medina St. [illegible]

BED-SITTING ROOM AND KITCHENette. Everything found. Frigidaire. $37.50. 848 Old Esquimalt Road. 3-[illegible]

HOUSEKEEPING ACCOMMODATIONS Esquimalt. 2-[illegible]

LIGHT HOUSEKEEPING ROOMS TO rent. Close in. 736 Government.

NEAT FURNISHED HOUSEKEEPING [illegible]

GROUND FLOOR COMFORTABLE BED-sitting room [illegible] 1219 Pandora.

FURNISHED LIGHT HOUSEKEEPING room. Close in. 1130 View Street. 3-9200

HOUSEKEEPING ROOM LIGHT HEAT hot water & [illegible]

FAIRFIELD — TWO HOUSEKEEPING rooms. Quiet home. 3-7081

QUIET REFINED TWO-ROOM SUITE [illegible] Vancouver. 4-[illegible]

BACHELOR SUITE CENTRAL [illegible] fridge. 1047 Johnson Street. [illegible]

BED-SITTING ROOM BEDDING dishes, garage. Bus at door. 4-6742

LARGE SINGLE ROOM GROUND floor [illegible] 4-[illegible]

TWO LIGHT HOUSEKEEPING ROOMS in Fairfield. Phone after [illegible]

FURNISHED ROOM FOR SINGLE ON [illegible] Avenue. 3-[illegible]

BRIGHT CLEAN ROOM EVERYTHING found. $20 [illegible]

TWO CLEAN ROOMS UPSTAIRS Electric stove [illegible]

COSY LARGE ROOM ALL FOUND [illegible] 1623 [illegible] Avenue.

TWO BRIGHT PARTLY FURNISHED [illegible] Phone 2-[illegible]

BED-SITTING ROOM AND KITCHENette near Oak Bay Junction. 4-[illegible]

NICE SMALL ROOM $18. GAS [illegible] 125 Pandora.

BRIGHT HOUSEKEEPING ROOMS [illegible] Oak Bay Avenue. Phone 4-[illegible]

FOR WORKING MAN EVERYTHING found. 1111 Pandora Ave.

LARGE HOUSEKEEPING ROOM WITH kitchenette, close in. Phone 3-[illegible]

FURNISHED HOUSEKEEPING ROOM [illegible] 4-[illegible]

JUNE 15 PLEASANT UPSTAIRS TWO-room apartment. 1121 Burdett. 4-[illegible]

CLEAN BRIGHT BED-SITTING ROOM and kitchenette. 3-[illegible]

38 A HOUSEKEEPING ROOMS FOR RENT, UNFURNISHED

LARGE BED-SITTING ROOM, SINK, gas plate, fireplace, clean and warm. [illegible] Quadra. [illegible] after 1 p.m.

$21.50 HOUSEKEEPING ROOM EVERYTHING FOUND HEATED BLOCK NEAR DOWNTOWN. 3-[illegible]

TWO ROOMS AND KITCHENETTE [illegible] gas range. [illegible] Bay. 4-[illegible]

IN QUIET HOME ONE PLEASANT room with kitchenette. [illegible] James Bay. 4-[illegible]

TWO SINGLE UNFURNISHED ROOMS convenient location. [illegible] Street.

LARGE GROUND FLOOR ROOM [illegible] Fairfield. 3-[illegible]

39 HOUSEKEEPING ROOMS WANTED, FURNISHED

SLEEPING ROOM FOR ELDERLY couple for month of June only. Vicinity of Five Points. Box 450 Victoria Press.

40 FLATS and APARTMENTS TO RENT, FURNISHED

CLEAN, COMFORTABLE AND WELL-furnished (except linen) self-contained two-bedroom flat. [illegible] of four large living room with fireplace, nice kitchen, electric stove and refrigerator. To careful tenants only. Rent $85 per month. Immediate possession. Rithet Consolidated. 4-[illegible]

LORNE HOUSE 1010 BELMONT AVE overlooking park. Furnished apartment for July 1. Very suitable for middle-age couple or nurses. Private phone and garage. By week for the summer or permanent. 4-[illegible] mornings or after 6 p.m.

FURNISHED GROUND-FLOOR SUITE comfortable and bright living room, fireplace, dining room, kitchen, combination gas and wood stove, one bedroom down and one up, bath shared with owner. Fairfield near park. 3-[illegible]

BEACON LODGE

Tourist accommodation where the park, city and ocean meet. [illegible] reasonable rates. Daily, weekly, monthly. 20 Douglas [illegible] Phone 3-[illegible]

TWEEDSMUIR MANSIONS

Available June 1 completely furnished suite on ground floor, consisting of living room, kitchenette and bedroom with twin beds, electric stove and fridge. Rent $110. 3-[illegible]

WELL-FURNISHED BASEMENT SUITE Garage, private entrance, nice district. $60 inclusive. 3-[illegible]

40 FLATS and APARTMENTS TO RENT, FURNISHED

TWO-ROOM SUITE ON GROUND floor, self-contained suite. [illegible] Single housekeeping room with kitchenette. No linen. In town. 3-1706

BRIGHT TWO-ROOM PARTLY FURnished suite, ground floor, hot water, gas stove, heat supplied. Close in. Phone 2-[illegible] evenings. $29.50 month.

NICE LIVING ROOM AND CABINET kitchen, sinks, hot and cold water, rangette. Esquimalt [illegible] Heat, light, electricity. Business couple. 3-[illegible]

SEMI-BASEMENT SUITE — THREE rooms, hot and cold water, fridge, partly furnished. Two adults. Rent $50. Available June 11. 2-[illegible]

TO RENT FOR MONTH OF JUNE BY day or week. North Quadra area, self-contained three-room furnished suite. Phone 2-[illegible]

$90 BRIGHT GROUND-FLOOR SUITE two to rooms, both entrance, garage [illegible] One or two children. Fairfield. Box 701 Victoria Press.

BACHELOR SUITE PRIVATE EN[illegible] July 1. $60. 3-[illegible]

TWO-ROOM HOUSEKEEPING SUITE [illegible] $35. Also unfurnished suite. Downtown. [illegible] Balmoral.

717 DISCOVERY STREET TWO ROOMS to rent, furnished or otherwise. $40 per month. [illegible] workers preferred.

TWO-ROOM SUITE TOILET HEAT light, water supplied. Low [illegible]

TWO-ROOM SUITE ATTRACTIVELY [illegible] Near St. Joseph's Hospital. 2-[illegible]

TWO-ROOM SUITE FAIRFIELD NEAR [illegible] Share kitchen, bath. Clean, reasonable. [illegible]

THREE-ROOM APARTMENT PRIVATE bath, use of telephone. 4-[illegible] [illegible] Avenue.

BED-SITTING ROOM AND KITCHEN[illegible] sink and gas stove, no children. Rent $30. Phone [illegible] 1360 Grant St.

THREE ROOMS GROUND FLOOR ONE up if required. Garage. One Adults only. 717 Quebec.

SMALL APARTMENT ONE BLOCK [illegible] Vacant. Adults. 1734 Cornwall [illegible]

WILL SHARE MY MODERN SUITE [illegible] Hospital [illegible]

BACHELOR APARTMENTS OAK BAY [illegible]

FURNISHED TWO-ROOM SUITE HOT [illegible] gas included. $42.50 [illegible]

MODERN DUPLEX SELF-CONTAINED $50 per month. [illegible] Mrs. Beale. 4-[illegible]

WELL FURNISHED LOWER DUPLEX [illegible]

UPPER DUPLEX PRIVATE ENTRANCE [illegible] veranda $50 [illegible]

THREE ROOM SELF-CONTAINED [illegible] Adults $65 [illegible]

TWO-ROOM SUITE FAIRFIELD DIStrict [illegible] business lady. Rent [illegible]

TWO ROOMS FURNISHED SEMI-[illegible]

BRIGHT TWO-ROOM SUITE ADULTS [illegible]

THREE ROOMS BATH WASHER [illegible] $47.50. 1030 Davie. 3-[illegible]

BRIGHT NEATLY DECORATED THREE-room suite [illegible] 1157 Johnson.

TWO-ROOM SUITE NEAR PARLIAment Buildings. 4-[illegible]

[illegible] TWO ROOM SUITE — [illegible] 1397 Esquimalt Road.

SELF-CONTAINED WITH BATH ETC [illegible] $35. Phone 2-[illegible]

TWO-ROOM SUITE NICELY FURnished. 1502 Belmont Ave. 3-[illegible]

THREE-ROOM UPPER SELF-CONtained apartment. Esquimalt. 3-[illegible]

SMALL SLEEPING ROOM (HEATED) $12 per month. 1414 Fort. 2-[illegible]

SELF-CONTAINED SUITE FRIDGE AND [illegible]

UPSTAIRS THREE-ROOMED SUITE light, water, fuel supplied. 3-[illegible]

[illegible] DUPLEX FOUR ROOMS— No children. 423 Simcoe Street.

ONE TWO-ROOM SUITE FURNISHED [illegible]

40A FLATS and APARTMENTS TO RENT, UNFURNISHED

NEW ALL-ELECTRIC APARTMENT [illegible] Beacon Hill Park and the waterfront. Suites consist of cabinet kitchen with breakfast nook, bedroom, living room [illegible] Available [illegible] Hagar & Swayne Limited. 4-[illegible] A. W. Bede evenings 3-[illegible]

ONE BEDROOM SUITE QUEENS[illegible] New [illegible] $90 per month. Occupancy June [illegible] BROWN BROS. AGENCIES LTD. 1125 Broad Street. 3-[illegible]

FAIRFIELD FOUR ROOM SUITE LIVing room [illegible] Available July 1. Apply Suite 3. [illegible]

IN MODERN 18-SUITE APARTMENT house [illegible] close to Jubilee Hospital, an attractive three-room suite [illegible] Rent $80 [illegible] Investment Co. [illegible] Fort Street. 4-[illegible]

NEW APARTMENT BLOCK [illegible] Available [illegible] 4-[illegible]

[illegible] APARTMENTS [illegible]

FOUR-ROOM MODERN SELF-CONtained [illegible]

TWO SUITES IN BLOCK HEATED [illegible] Pemberton Holmes Ltd. 4-[illegible]

PARK LODGE APARTMENTS [illegible] Available immediately $85 per month. Ker & Stephenson [illegible]

GROUND FLOOR SUITE TWO ROOMS [illegible] new bathroom, private [illegible] Apply 550 [illegible] 4-[illegible]

SMART NEW SINGLE BEDROOM [illegible] Rent $85 [illegible]

LARGE TWO-BEDROOM APARTMENT near [illegible] electric stove and refrigerator, heat supplied. Separate entrance. Vacant now. Rent $85 per [illegible]

AVAILABLE IMMEDIATELY IN THE [illegible] Stewart Clark & Co. 4-[illegible]

$65.00 BACHELOR SUITE MODERN [illegible] GEORGE RANDALL LIMITED [illegible] Douglas Street.

BRIGHT MODERN 4-ROOM SELF-CONtained [illegible] Walking distance. Fairfield [illegible]

THREE ROOM FULLY MODERN apartment in Fairfield district [illegible] The Canada Trust Company. 2-[illegible]

CLOSE TO BUILDINGS SELF-CONtained suite. Unheated. [illegible] Fridge $63. 3-[illegible]

FOUR ROOMS AND BATH [illegible] garage, Quadra district. Vacant. Rent $60. No children. Financial Survey Ltd. [illegible]

FRONT TWO-ROOM SUITE OWN ENtrance. Close to bus and town. Apply [illegible] No children. 1126 Pandora [illegible]

THREE LARGE ROOMS AND UTILITY available June 15. Business couple preferred. 2791 Fernwood. 3-[illegible] after 6 p.m.

$40.50-$50.50 — TWO AND THREE-ROOM [illegible] BATHROOMS HEATED APARTMENT BLOCK NEAR DOWNTOWN. ADULTS. 2-[illegible]

ROCKLAND AT COOK GROUND floor, two bedrooms, electric stove, fireplace, heat and hot water supplied. Available July 1. $90. 1040 Rockland.

40A FLATS and APARTMENTS TO RENT, UNFURNISHED

BEL-AIR APARTMENT ATTRACTIVE two-bedroom upper front suite [illegible] block near park. Frig and stove, hot water heating. Adults. $82. 3-[illegible]

NOW AVAILABLE ONE LARGE SUITE electrically equipped. Lovely grounds. Quiet middle-aged couple preferred. [illegible] Pemberton [illegible]

316 DOUGLAS STREET OPPOSITE BEAcon Hill Park. New three-room apartments. Wall-to-wall carpets. Rent from $7[illegible] Heisterman & Co. 3-[illegible]

TO LET—410 WILSON ST. BACHELOR suite. Bed-sitting room, kitchenette and bathroom, electric range, wall-to-wall carpet, heated. 2-[illegible] or 3-[illegible]

SELF-CONTAINED THREE ROOMS. Light, oil heat, hot water supplied. $65 month. High Quadra. Available July 1. 4-[illegible]

FOR RENT IMMEDIATELY A LOVELY large living room, two bedrooms, [illegible] and kitchen off Oak Bay Avenue. [illegible] Junction. 3-[illegible]

THREE-ROOM SUITE PRIVATE EN[illegible] included [illegible] after 6:30 p.m. 1439 Brook Street. [illegible]

$30 — VERY BRIGHT VIEW SUITE KITCHENETTE, SINK AND STOVE. NO EXTRA CHARGE FOR UTILITIES. BABY WELCOME. 3-[illegible]

AVAILABLE IMMEDIATELY. THREE-room suite. Athlone Apartments. $75 a month. 2-[illegible]

TWO-ROOM SELF-CONTAINED SUITE [illegible] Garage available. 2321 Cook. 3-[illegible]

HANDY APARTMENTS GOOD HOMES for two adults [illegible] $65 and $70 a month. Phone 3-[illegible]

THREE-ROOM UNFURNISHED SUITE [illegible] Working people preferred. $50 inclusive. [illegible]

UPPER DUPLEX THREE ROOMS AND [illegible] electric stove, hot water, heat, garage. 1132 Chapman after 5 p.m.

LARGE THREE [illegible] FRIDGE range, sunporch, [illegible] 2-[illegible]

FAIRFIELD THREE-ROOM APARTment [illegible] $50 per [illegible] Phone 2-[illegible]

TWO-ROOM SUITE GROUND FLOOR [illegible] Cadboro Bay beach [illegible]

ATTRACTIVE THREE-ROOM BASEment [illegible] $60 per [illegible]

LARGE SELF-CONTAINED THREE [illegible] Adults. 4-[illegible]

SELF-CONTAINED COSY SUITE [illegible] June 21. Call 2-[illegible]

A PLEASANT THREE-ROOM APARTment [illegible] quiet couple. 811 Harbinger Ave.

ATTRACTIVE THREE-ROOM SUITE [illegible] $65. Apply [illegible]

[illegible] SELF-CONTAINED THREE [illegible] Vancouver Street.

ONE AND TWO BEDROOM SUITES IN [illegible] Royal Trust [illegible] View Street. 3-[illegible]

[illegible] SELF-CONTAINED SUITE [illegible] Western [illegible] Ltd. [illegible]

[illegible] THREE ROOMED SUITE [illegible] Adults. $57.50. Phone [illegible]

NEAR PARLIAMENT BUILDINGS THREE [illegible] $50 [illegible] after 6 p.m.

THREE-ROOM SUITE ELECTRIC range, automatic heat. Available June 8. Adults only. Phone 3-[illegible] after 5.

THREE ROOM SELF-CONTAINED SUITE [illegible] $55 a month. 634 Simcoe Street.

THREE ROOM GROUND FLOOR heated [illegible] June 15. One child welcome. 45 [illegible]

THREE ROOM SELF-CONTAINED NEAR [illegible] $50. Adults. Apply 2570 Prior Street.

LARGE THREE-ROOM SUITE PRIVate bathroom. 1777 Bay Street.

SELF-CONTAINED BACHELOR SUITE close in Fairfield. Phone 3-[illegible]

CLEAN THREE-ROOM SUITE BLOCK from Victoria High. 1258 [illegible]

LARGE THREE-ROOM SUITE $40 rent. Adults. Phone 4-[illegible]

THREE ROOM SUITE $55 MONTH self-contained. Apply 1414 Gladstone.

THREE ROOMS AND [illegible] MIDdle age couple, no children. [illegible]

BACHELOR SUITE SELF CONTAINED close to downtown. Adults. $50. 3-[illegible]

PARKCREST APTS. 150 Douglas Street. 2-bedroom modern apartments with garage available immediately. Per month $90

MORRAINE APTS. Corner McClure and Vancouver. 2 bedroom modern apartments available July 1. Per month $90

ESQUIMALT ROAD AND HEAD STREET 2-room [illegible] unfurnished apartment, available immediately. Newly decorated. Per month $35

WE HAVE SOME FURNISHED HOUSES AVAILABLE FOR VARYING PERIODS OF TIME FROM $90 PER MONTH

KER & STEPHENSON, LIMITED

Member Real Estate Board

900 Government Street 4-[illegible]

The Collingwood

Cor. Fairfield and Vancouver

Occupancy October 1st

Modern one and two-bedroom apartments fully equipped with electric stove and refrigerator, with free hot and cold water supplied. Kitchens will have [illegible] BATHROOMS COLORED FIXTURES. If you have a color scheme you wish to carry out in your bathroom we could [illegible] Rents from $90 to [illegible] Department to inspect blueprints.

Ker & Stephenson Ltd

Member Real Estate Board

[illegible] 900 Government Street 4-[illegible]

THE FORT HARRISON

Cor. Harrison and Fort Sts.

A modern apartment [illegible] One-bedroom apartments [illegible] electric stove and refrigerator. Heated [illegible] Rents from $78.00 [illegible]

KER & STEPHENSON LIMITED

Member Real Estate Board

4-[illegible] 900 Government St. 4-[illegible]

427 CHARLES. See this modern three-room suite [illegible] $80 per month.

BEACON HILL. Lovely five-room suite overlooking the park. In quiet, luxury home. $80 per month. Adults only. [illegible]

DOWNTOWN. [illegible] Douglas [illegible] in modern block. $75 per month.

ESQUIMALT. Three-room self-contained suite. Electric range and refrigerator. $55 per month.

THE ROYAL TRUST CO

600 View St. 3-[illegible]

PARKCREST APARTMENTS—150 Douglas Street, two-bedroom modern apartments with garage available immediately. Per month $90

MORRAINE APARTMENTS—Corner McClure and Vancouver, two bedroom modern apartments available July 1. Per month $90

ESQUIMALT ROAD AND HEAD STREET Two-room unfurnished unheated self contained apartment. Available immediately. Newly decorated. Per month $35

WE HAVE SOME FURNISHED HOUSES AVAILABLE FOR VARYING PERIODS OF TIME FROM $90 PER MONTH

Ker & Stephenson, Limited

Member Real Estate Board

900 GOVERNMENT ST 4-[illegible]

RENTAL SERVICE

Housekeeping Rooms and Tourist Accommodation. Unfurnished Suites and Duplexes. Furnished 1-4 Bdrm. Furnished Suites.

633-A JOHNSON ST — 2-[illegible]

LIFE'S LIKE THAT By Fred Neher

"I don't think it's THAT ridiculous!"

40A FLATS and APARTMENTS TO RENT, UNFURNISHED

HOLLYWOOD PARK—Spacious three-room suite available July 1 at $85 per month including garage.

BEACON HILL PARK—Lovely three-room suite available now. Rent $85 per month.

HAGAR & SWAYNE LTD

4-[illegible] or Mr. Bede evenings 3-[illegible]

OAK BAY—WATERFRONT

1 2-BEDROOM SUITE AVAILABLE NOW

Apply Mr. Vernon Mason

NORTHWESTERN SECURITIES LIMITED

611 YATES ST. PHONE 4-[illegible]

40B FLATS and APARTMENTS TO RENT, FURNISHED OR UNFURNISHED

PARTLY FURNISHED LARGE HOUSEkeeping room [illegible] bachelor $40 [illegible]

SUITES FURNISHED OR PARTLY [illegible] Apply 1301 Yates.

Needing a Suite or House?

Phone Rentals Unlimited 2-[illegible]

LANDLORDS

Houses and suites urgently needed. Our service is free.

TENANTS

Come in and see our suites and houses. All types of rentals available.

RENTALS UNLIMITED

1214 BROAD

Open 10 a.m. to 5 p.m. Phone 2-[illegible]

41 FLATS AND APARTMENTS WANTED, FURNISHED

YOUNG MARRIED COUPLE WISH small furnished suite or apartment for Summer School session. W[illegible] give excellent care. Please send full particulars to J. J. Piazza, Grand Forks, B.C.

YOUNG NEWLY MARRIED COUPLE require small self-contained suite, furnished or partly furnished, prefer [illegible] in Gorge area. [illegible] rent. Box 490 Victoria Press.

A HOUSE OR APARTMENT TO ACCOMmodate four girls from July 5 to Aug. 6. Write giving details to Miss [illegible] Van[illegible]

FOUR TEACHERS REQUIRE ACCOMmodation for Summer School session, July to August. Miss Mavis Sparkes, 2525 [illegible] Street, Vancouver, B.C.

WANTED BUSINESS GIRL TO SHARE [illegible] apartment, in [illegible] available immediately. [illegible]

41A FLATS and APARTMENTS WANTED, UNFURNISHED

BY BUSINESS COUPLE, DUPLEX OR [illegible] central area [illegible] range must be quiet, in good district. Preferably near sea. [illegible] garage available. Box 452 Victoria Press.

WANTED TWO OR THREE-ROOM apartment [illegible] three or four months. Cadboro Bay vicinity. 4-[illegible]

WELL [illegible] CHEERFUL SUITE [illegible] Box 442 Victoria Press.

41B FLATS AND APARTMENTS WANTED, FURNISHED OR UNFURNISHED

WANTED THREE OR FOUR ROOM [illegible] Phone [illegible]

42 HOUSES TO RENT, FURNISHED

TO RESPONSIBLE ADULTS FULLY furnished [illegible] three bedrooms [illegible] bathroom [illegible] garden [illegible] August and [illegible] $145 [illegible] PEMBERTON HOLMES LTD. 1002 Government Street. 4-[illegible]

VERY ATTRACTIVE FIVE ROOM FURnished [illegible] June 15 to September 15. $10 per month. P. N. Cahedu [illegible]

ATTRACTIVE FOUR ROOM BUNGALOW in [illegible] south of Oak Bay Avenue [illegible] after [illegible] Sept. 1. $75 monthly. 3-[illegible]

THREE ROOM MODERN ISLAND [illegible]

FIVE ROOM HOUSE EVERYTHING supplied [illegible] available July 1 to September 1. [illegible]

42A HOUSES TO RENT, UNFURNISHED

FOR RENT JUNE 15 OR NEAR LARGE three-room duplex unit, ground floor, kitchen, dining and bedroom accommodation [illegible] 10 Minutes from city centre. Newly equipped with electric range and [illegible] Lease of one year [illegible] children preferred. Telephone 3-[illegible] for appointment to view.

MODERN [illegible] RANCH STYLE BUNGALOW [illegible] $150 per month or highest offer. Phone [illegible]

741 FORT STREET [illegible] rooms and bathroom $45 per month. [illegible] rooms and bathroom. $50 per month. [illegible] rooms and bathroom. $60 per month. ARTHUR F. HAYNES LIMITED. 744 Fort Street. 3-[illegible]

OLD STYLE HOME CENTRALLY located near bus and schools, partly furnished. Three [illegible] kitchen and bath upstairs, four rooms and bath downstairs. Rent [illegible] for one family. One year [illegible] available. Box 467 Victoria Press.

FOR RENT DUPLEX FIVE ROOMS and bath, stove and fridge. New decorated. Close to new school, park and bus. Children are welcome. Rent at $95 per month. See it today from 2:30 to 1:30 or 7 to 9 at 1339 Hillside.

NEW DUPLEX 262 HAULTAIN FOUR large rooms with basement and garage. Electric range. $85 monthly including water. Boorman Investment Co. Ltd. 3-[illegible]

FOR RENT YEARLY LEASE ONLY, new waterfront home, private beach [illegible] Ten minutes from Sidney. Box 200 Sidney or phone 213.

FIVE-ROOM BUNGALOW 3-ROOM [illegible] in basement. $110 monthly. Electric stove. Vacant. Apply 2912 Cumberland Road after 10 a.m. Monday.

FIVE-ROOM LOWER DUPLEX. 735 Kings Road. $75. 3-[illegible]

42A HOUSES TO RENT, UNFURNISHED

THREE-ROOM DUPLEX MODERN available June 15. Rent $50. Apply 987 Island Highway.

FOUR ROOMED HOUSE RANGE FLOOR [illegible] Permanent. [illegible] Colwood.

TO LET OAK BAY—MODERN FIVE-room house and garage. Particulars, apply 2610 Beach Drive (evenings).

LANGFORD LAKE THREE-ROOM COTtage. $60. Christie after 5. 3-[illegible]

HIGH QUADRA. Very attractive modern [illegible] the best [illegible] basement with [illegible] Automatic [illegible] wired for range [illegible] Per month $125.00

WATERFRONT. New quality home [illegible] modern equipment. Per month $150.00

THE ROYAL TRUST CO

600 VIEW STREET 3-[illegible]

42 B HOUSES TO RENT FURNISHED OR UNFURNISHED

ALERT SERVICE TRANSFER CO. LTD. [illegible] moving [illegible] for fast reliable service anywhere in B.C. Safe moving [illegible] 749 Broughton St.

HELP YOURSELF AND SAVE. USE OUR new [illegible] $4 per hour. Con[illegible] 3-[illegible]

WILL RENT THREE [illegible] PARTLY furnished [illegible] quiet middle-aged [illegible] couple [illegible] for care of garden and small home [illegible] elderly gentleman. Box [illegible] Victoria Press.

JEEVES BROS. MOVING AND storage. Local and long distance. 3-[illegible]

43 HOUSES WANTED TO RENT, FURNISHED

THREE BEDROOM COMPLETELY FURnished house near Victoria High School by High School principal and family, for five weeks from July 4. Box 874 Victoria Press.

TWO BEDROOM FURNISHED HOME BY beach or park for June 30 to Aug. 6, by teacher attending Summer School. Write J. D. Jones, General Delivery, Penticton, B.C.

43A HOUSES WANTED TO RENT, UNFURNISHED

WANTED BY JULY 1 THREE OR four-room unfurnished cottage by middle aged couple on pension, for permanent home, close in. Can pay up to $50 per month. Box 481 Victoria Press.

FOR RESPONSIBLE BUSINESS MAN and family. Two bedrooms or more. [illegible] other good district. GILLESPIE, HART & CO. LTD. 4-[illegible]

BY CAREFUL COUPLE TWO CHIldren [illegible] bedrooms [illegible] Rent up $65 or $85 if heat and water included. 3-[illegible]

WANTED TO RENT WITH OPTION TO buy. Five-room house. Box [illegible] Victoria Press.

SMALL FAMILY REQUIRE TWO BEDroom house or cottage. Tots abstainers. [illegible] references. Phone 2-[illegible]

SMALL ONE OR TWO-BEDROOM Wired for range needed by July 1. Any district. Box 451 Victoria Press.

SIX-ROOM HOUSE BY COUPLE WITH school age child. Will guarantee care of house and grounds. 183 [illegible]

R.C.M.P. PERSONNEL TWO OR three-bedroom house near school. 2-[illegible]

THREE BEDROOM HOUSE WITH basement. Adults. [illegible]

WANTED TO RENT—WITH OPTION TO [illegible] large older type home on sea[illegible] with beach. Preferably within [illegible] circle.

Please Apply to

D. D. McTAVISH

[illegible] Government Street 3-[illegible]

43B HOUSES WANTED TO RENT, FURNISHED OR UNFURNISHED

WANTED TO RENT OR BUY FURnished or unfurnished cottage. Box 491 Victoria Press.

HOUSE OR COTTAGE THREE BEDrooms. Best of references. 4-[illegible]

44 HALLS, STORES and OFFICES TO RENT

CORMORANT STREET MODERN STORE 40 by 10 feet [illegible] good basement [illegible] 1007 [illegible] Street [illegible] P. N. BROWN & SONS LTD. Phone 4-[illegible]

CENTRALLY LOCATED. REDUCED rent [illegible] Exchange Building, 1214 Broad Street. Rent $25 to $[illegible] Carmichael & Co. Ltd. 1214 Broad [illegible]

MODERN OFFICES FOR RENT IN [illegible] Building, 765 Yates Street, suitable professional or business person. Elevator and janitor service. 4-[illegible]

OFFICES AND MUSICAL STUDIOS IN centre of downtown [illegible] Rent $15 and up, including heat and light. Phone [illegible]

850 FORT STREET LARGE CLEAN store, mezzanine office, store front entrance. Immediate possession. GEORGE RANDALL LIMITED. [illegible] Douglas St.

720 SQ. FT. IN NEW MEDICAL BUILDing in Brentwood, suitable for general [illegible] Phone The Canada Trust Co. 2-[illegible]

CENTRALLY LOCATED OFFICES AT 648A Yates Street. $65 and $50 per month. [illegible] Co. Ltd. [illegible]

SMALL STORE WITH LIVING QUARters. Phone 2-[illegible]

45 MISCELLANEOUS TO RENT

WAREHOUSE OR INDUSTRIAL AP[illegible] approximately 300 square feet floor area. Direct drive-in to [illegible] Oil heated. Outside wharf [illegible] loading ramp. Harbor frontage. Floating landing [illegible] Lease to interested party. L. Collis, evenings 3-[illegible] [illegible] HOLMES LTD. 4-[illegible] 1002 Government St.

BOATHOUSE FOR RENT FOR FOUR months. 30 feet long by 12 feet wide. Apply Gorge Boathouse.

46 WANTED TO RENT MISCELLANEOUS

GARAGE FOR RENT ON PENTRELEW Place. 4-[illegible]

47 CARS FOR SALE

1947 DODGE CORONET HARD-TOP five-passenger coupe [illegible] Genuine model. Automatic [illegible] Take cheaper car and terms. [illegible]

47 CARS FOR SALE

ARTHUR O. BROWNE LTD.

1952 Buick Super 4 Sedan Dynaflow and power steering. Trade in your 1950 Buick.

1951 Mercury Sedan, radio and heater Down $500

1951 Ford Sedan Down $550

1940 Chevrolet five passenger Coupe, reconditioned. Full price $1,[illegible]

1941 Chevrolet Coupe $[illegible]

1947 Monarch four door Sedan $695

See Art Browne or Norm Ware. Evenings 4-[illegible]

1952 FORD ½-TON PICKUP $1,[illegible]

1951 PLYMOUTH SEDAN RADIO AND HEATER $1,550

1949 DODGE RADIO HEATER [illegible]

HORWOOD BROS. GOVERNMENT AT HERALD 2-[illegible]

1952 METEOR SEDAN $1,[illegible]

1950 Pontiac Sedan $[illegible]

1939 Dodge Sedan $[illegible]

Terms and Trades

ISLAND TAXI

Yates and Broad 4-[illegible]

1948 WILLYS 4-WHEEL DRIVE JEEP Excellent condition. Privately owned [illegible] D. McLeod [illegible] Service Station, [illegible] Douglas Street.

NEED CASH?

Loans or purchases financed. Low rates. Long terms.

H. W. MILLER & CO.

1006 Government 4-[illegible]

WILL SELL 1953 OLDSMOBILE 88 hard-top coupe, standard transmission, two-tone green, fully equipped. Or trade [illegible] 2-[illegible] or [illegible]

SIXTY DAYS GUARANTEE '41 DODGE [illegible] 1,000 miles. New [illegible] and drive line, exhaust, seat covers [illegible] heaters. New paint job. $[illegible]

'[illegible] HUMBER SEDAN GOOD BODY, motor [illegible] needs new head gasket [illegible] trade [illegible] Amer[illegible]

'4[illegible] FORD COUPE FOR SALE OR trade [illegible]

MECHANIC'S SPECIAL

Here is a [illegible] chance to obtain cheap trans[illegible] A 1940 Mercury sedan for $295. Can be seen at Heaney Motors, 2841 Douglas St.

1951 BEAUTIFUL CONVERTIBLE NASH Rambler [illegible] excellent condition [illegible] $1,850 or best offer. Phone [illegible]

'[illegible] MERCURY SEDAN ALL ACCESsories, new paint, rings and transmission [illegible]

[illegible] SEDAN ESTATE 1951 FORD CUStom [illegible] Less than 25,000 miles. [illegible]

[illegible] BUICK GOOD CONDITION [illegible]

1948 FORD FIVE PASSENGER COUPE [illegible] 2461 [illegible] Head Road.

1950 HILLMAN SEDAN EXCELLENT [illegible] An exceptional [illegible]

[illegible] MORRIS OXFORD SEDAN RADIO, heater [illegible] Excellent condition [illegible] Broad Street [illegible]

[illegible] MORRIS CONVERTIBLE GOOD condition, radio, heater, low mileage. [illegible] 2572 Thompson or 601 [illegible]

[illegible] DOUGLAS ST. — AUTOMOBILE INsurance is well written at low rates. Harvey Foster Ltd. 24-hour telephone service. 3-[illegible]

1954 FORD FORDOR CUSTOMLINE [illegible] 1,000 miles. Considerable saving. [illegible] 1953 Austin [illegible] good car. Offers wanted. [illegible]

1940 DODGE SEDAN RADIO HEATER seat covers, wheel rings. In good condition. Will accept trade and arrange finance. 1347 Vining Street.

1951 BEAUTIFUL CONVERTIBLE NASH Rambler, custom built and overdrive, excellent condition, low mileage. $1,[illegible] or best offer. Phone [illegible]

1948 CHEVROLET SEDAN RECENT motor overhaul, new tires, radio, heater, [illegible] seat covers, signal lights. $900. Phone [illegible]

TODAY'S SMALL CAR BUY

1947 Austin "8" sedan in fair condition. $225. See it at Heaney Motors, 2841 Douglas Street.

1950 CHEVROLET DE LUXE TWO-door. Fully equipped. This is a one-owner car. $1,[illegible] Consolidated Motors [illegible]

1954 METEOR MAINLINE FOUR DOOR Radio, air conditioned, new [illegible] weeks ago. $2,[illegible] or best offer. Phone [illegible]

1940 DODGE COACH RADIO HEATER Good condition. Apply Suite 201, 1027 Wychbury Avenue.

LET FERRIDAY'S TEACH YOU TO drive safely [illegible] CAUSEWAY SERVICE STATION—4-[illegible]

1938 HUDSON TERRAPLANE MOTOR overhauled. New tires. [illegible] 844 [illegible]

1950 CHEVROLET SEDAN WITH HEATer. Perfect condition. Low mileage. [illegible] Call [illegible]

1952 CHEVROLET SEDAN DELIVERY with only [illegible] miles, in good condition. Can be financed. 2-[illegible]

1949 CHEVROLET 2-DOOR SEDAN New paint, motor in good shape. $900. Must sell. [illegible] 3-[illegible]

'51 STUDEBAKER FIVE PASSENGER Starlight [illegible] and heater, top condition. Trade or terms. [illegible]

1939 CHEVROLET FIVE PERSON COUPE [illegible] and heater. Can be seen at [illegible] Service [illegible] at Humboldt.

'38 DODGE COUPE RADIO HEATER and [illegible] Good condition. [illegible]

GOING EAST 1947 FORD TUDOR NEW battery [illegible] offers. 2421 Rose Street.

1947 FORD DE LUXE SEDAN GOOD mechanical condition, heater. $[illegible] cash or best offer. 2-[illegible]

'48 MERCURY SEDAN BACK-UP lights, sun visor, mudguards. Box [illegible] [illegible] Road, Royal Oak.

'51 PLYMOUTH CONVERTIBLE FULLY equipped, immaculate condition. [illegible] Carey Road. 10 a.m. to 1 p.m.

'51 BUICK BLOCK WITH WHITE-walls, radio and heater, 12,000 miles, $2,000. Jack Blonde. 4-[illegible]

1934 FORD SEDAN GOOD '42 MOTOR licensed. Sell or trade [illegible] trailer [illegible] 4-[illegible]

1951 METEOR TUDOR AND 1940 PLYmouth coupe [illegible] trade and terms on both. Phone 2-[illegible]

1936 PONTIAC SEDAN NEW TIRES, overdrive, motor and running condition. $100. 2-[illegible] or 1100 View Street.

FOR SALE '41 PLYMOUTH RADIO and heater. All good running order. [illegible]

1939 FORD COUPE NEW MOTOR AND [illegible] Can be seen anytime. 1012 Fairfield Road. 2-[illegible]

1935 PLYMOUTH COUPE CHEAP transportation. Price for quick sale. $125. 4-[illegible]

1935 PLYMOUTH. BEST OFFER. NEW motor, perfect shape. 1228 Juno St. [illegible]

1952 MORRIS MINOR LIKE NEW 18,000 miles, heater and defrosters. [illegible]

1938 OLDSMOBILE 4 COACH CLEAN. Heater, new brakes, [illegible] good running order. $250 or offer. 2-[illegible]

1947 MERCURY SEDAN ONE OWNER 35,000 miles, new tires, new battery, new brakes. $1,[illegible] 2-[illegible]

1949 PLYMOUTH COUPE IT'S TOPS. Full price $[illegible] Capital Auto Sales, [illegible] Douglas.

WILL ACCEPT SMALL CAR OR $700 as down payment on 1950 Vanguard with radio. 2-[illegible]

TRY PATRICK'S

1937 PLYMOUTH GOOD TIRES GOOD running condition. $60 or offer. Phone 2-[illegible]

1941 HUDSON 5-PASSENGER COUPE fair condition. $175 or best offer. 4103 Shelbourne. 7-[illegible]

1941 REGAL DE LUXE V-8 STUDEbaker with heater and overdrive, only 18,000 miles, excellent condition. [illegible]

1940 CADILLAC CONVERTIBLE FULLY equipped. Will sell or trade. Can [illegible] 2-[illegible]

1951 CHEVROLET HARDTOP POWERglide and two-tone finish, low mileage. 4-[illegible]

'49 MONARCH SEDAN RADIO AND heater, good condition [illegible] offer. Phone 2-[illegible] Mr. Tyler.

1953 METEOR SEDAN TWO-TONE [illegible] fully equipped 6,000 miles. $2,[illegible] Take trade. 7-[illegible]

47 CARS FOR SALE

1953 CHEVROLET BEL-AIR SEDAN fully equipped. $2,[illegible] miles. $2,[illegible] Take trade and terms. 7-[illegible]

1949 CHEVROLET TUDOR MECHANical condition and tires excellent. [illegible] Terms. 3-[illegible] Suite 8 after 6 p.m.

1936 FORD COACH AS IS $[illegible] 2941 Donald.

1952 CONSUL RADIO HEATER UNdercoat. $1,250. 14,000 miles. 2-[illegible]

1937 FORD TUDOR BODY A-1 MOTOR recently overhauled. $165 or offer. 2-[illegible]

[illegible] NOTE ON '54 DODGE WILL [illegible] or trade. What offers. 7-[illegible]

1950 PLYMOUTH SEDAN [illegible] paint, engine good, heater. 3-[illegible]

'[illegible] [illegible] GOOD RUNNING ORDER, neat in appearance. $125. 2-[illegible]

1952 AUSTIN SOMERSET [illegible] condition. 13,000 miles. 4-[illegible]

$[illegible] TAKES 1950 HILLMAN MINX sedan, pastel blue. 3-[illegible]

1938 CHEV DE LUXE REASONABLE. 1035 Caledonia. Phone 3-[illegible]

[illegible] FORD FIVE PASSENGER [illegible] $700. Will trade down. 4-[illegible]

FIRST $100 TAKES 1942 STANDARD [illegible] seven tires. 4-[illegible]

1929 MODEL A SEDAN $[illegible] 1113 Pandora Avenue.

$85 CASH FOR QUICK SALE '38 FORD good running order. 2-[illegible]

1937 FORD—RUNS GOOD $125 [illegible]

1939 PACKARD CLEAN, GOOD RUNning. $225. Phone 2-[illegible]

1948 MERCURY SEDAN NEW MOTOR [illegible]

1939 CHEVROLET GOOD RUBBER, NO licence. $[illegible] 1301 View. Offers.

1949 METEOR SEDAN NEW MOTOR Trade [illegible]

1939 FORD COUPE SUITABLE FOR racing. Needs work. $35. 4-[illegible]

1941 FORD COUPE NEW ENGINE [illegible]

1950 DE SOTO CUSTOM SEDAN NEW condition. $2,250. [illegible] after 7 p.m.

MODEL A FORD '31 IN GOOD RUNning order. $75 or nearest offer. 2-[illegible]

1950 [illegible] HILLMAN NICE CAR. PHONE 2-[illegible]

GOOD '38 CHEVROLET $125 OR NEAR [illegible] Phone 4-[illegible]

$[illegible] DOWN $30 MONTHLY 1947 CHEV. [illegible] sedan $[illegible]

$60 DOWN $25 MONTHLY 1931 PREfect [illegible]

1954 PONTIAC ONLY 1,000 MILES [illegible]

PLYMOUTH SUBURBAN EXCELLENT condition. 13,500 miles. $2,0[illegible]

1949 HILLMAN SEDAN [illegible] LEE AVE [illegible]

'[illegible] DE SOTO HARDTOP ONE OWNER [illegible] 2-[illegible]

1950 [illegible] SEDAN THOROUGHLY RE-conditioned [illegible]

[illegible] CONSUL SEDAN NEW CONDITION trade terms. 7-[illegible]

'[illegible] PLYMOUTH COUPE ONE OWNER [illegible] new motor. 7-[illegible]

1941 PLYMOUTH 4-DOOR $625 [illegible]

TRY PATRICK'S

TIDY 1937 MORRIS COACH $125 [illegible]

1941 HILLMAN BEST OFFER. 2-[illegible]

Victoria's Best for Quality Used Cars

J. M. WOODS MOTORS

1936	CHEV TUDOR Heater	$119
1935	DODGE SEDAN Heater	$197
1939	DE SOTO SEDAN Radio	$397
1942	DODGE SEDAN Heater	$699
1951	PREFECT SEDAN Heater	$599
1948	PONTIAC DE LUXE SEDAN Heater	$997
1946	PONTIAC [illegible]	$797
1950	METEOR CUSTOM SEDAN Heater	$1449
1948	DODGE DE LUXE SEDAN Heater	$1199
1949	DODGE DE LUXE SEDAN Heater	$1449
1948	PACKARD CLIPPER SEDAN Radio, heater, overdrive	$1699
1951	PLYMOUTH DE LUXE SEDAN Heater	$1797
1946	MERCURY CUSTOM [illegible] Radio and heater	$897
1951	CHEV DE LUXE TUDOR Heater	$1699
1952	MORRIS CONVERTIBLE Heater	$997
1952	CHEV DE LUXE HARD-TOP COUPE Heater	$2149
1951	METEOR CUSTOM TUDOR Heater	$1649
1951	STUDEBAKER 6-PASSENGER COUPE Heater, overdrive	$1749
1950	STANDARD ESTATE STATION WAGON Heater	$1197
1947	WILLYS STATION WAGON Heater	$1097
1941	DODGE ½ TON PANEL	$499
1948	FORD ½ TON PICKUP	$549

See These and Many Others at Our Three Locations

[illegible] Yates St. Phone [illegible]

1051 Yates at Cook Phone [illegible]

1900 Douglas St. — Phone [illegible]

One Block From the Bay

Remember "A Wood Used Car Is a Good Used Car"

J M WOOD MOTORS

YOUR DODGE AND DE SOTO CAR AND DODGE TRUCK DEALER

MASTERS MOTOR CO LTD

AUSTIN DEALERS

1954	AUSTIN A40 CONVERTIBLE [illegible] Regular list $2,195 [illegible]	$1895
1950	AUSTIN A40 SEDAN [illegible]	$795
1949	AUSTIN A40 STATION WAGON very good condition	$795
1948	AUSTIN A40 SEDAN [illegible] 1948 model [illegible] Guaranteed	$695
1946	AUSTIN 8 SEDAN [illegible]	$395
1947	PLYMOUTH SPECIAL DE LUXE SEDAN Radio [illegible]	$895
1940	PLYMOUTH SEDAN [illegible] owner car in good shape	$495

AUSTIN OWNERS NOTE. Repair service on your Austin at most reasonable rates.

MASTERS MOTOR CO LTD

AUTHORIZED AUSTIN DEALER

915 VIEW STREET PHONE 3-[illegible]

1953 M.G. ROADSTER [illegible] new [illegible] $1695

British Automobile Centre Ltd.

MORRIS — M.G. — RILEY

"Low Cost Motoring"

[illegible] 977 Yates Street [illegible]

47 CARS FOR SALE

EMPRESS MOTORS

Fort at Quadra. Through to View

1951	MONARCH CLUB COUPE. Overdrive, radio and heater	$1695
1950	MERCURY SEDAN. Top condition. New motor [illegible] blue finish	$1545
1950	MERCURY COUPE. Radio and heater [illegible] green	$1545
1950	FORD SEDAN Radio and heater	$1295
1950	FORD SEDAN [illegible] green	$1350
1949	METEOR SEDAN Heater [illegible]	$995
1950	PONTIAC SEDANETTE Heater, one owner [illegible]	$1550
1950	DODGE SEDAN Radio and heater	$1495
1951	PONTIAC SEDAN Heater	$1695
1951	PONTIAC COUPE Radio and heater	$1695
1950	PLYMOUTH SEDAN Radio and heater	$1450
1947	BUICK SEDAN Radio and heater. Two-tone [illegible]	$1290
1948	PLYMOUTH SEDAN custom radio and heater	$950

See Buick Century Write-Up in Popular Science

1952	BUICK SUPER CONVERTIBLE. Dynaflow, heater, air conditioning [illegible] white wall [illegible] Driven only [illegible] miles. Save $1,700 on this beauty [illegible] new con[illegible] price	$3295
1953	BUICK TUDOR SEDAN Dynaflow, air conditioner, heater, shade [illegible] glass, buttons [illegible] signals	$2895
1953	PONTIAC SEDAN Heater and [illegible] full price	$2095
1951	OLDSMOBILE HYDRAMATIC, air conditioner, heater, light green finish, 20,000 miles, top condition, one owner car	$2395
1951	PONTIAC SEDAN WITH AIR conditioner heater [illegible]	$1695
1951	CHEVROLET SEDAN radio and heater, color green	$1495

ENGLISH CARS

1952	CONSUL SEDAN New condition	$1395
1952	AUSTIN [illegible] Somerset [illegible]	$1295
1952	AUSTIN STATION WAGON	$1095
1950	VANGUARD SEDAN [illegible]	$895
1949	VAUXHALL SEDAN Grey	$975
1949	HILLMAN SEDAN	$595
1947	AUSTIN SEDAN Green	$325

REMEMBER THE RIGHT PLACE TO SHOP FOR A GOOD CAR

EMPRESS MOTORS

Fort Street at Quadra Through to View

Open Evenings Till 9

COMPARE OUR VALUES

1951	STUDEBAKER CHAMPION SEDAN	$1395
1950	HILLMAN SEDAN	$795
1950	AUSTIN A-40 SEDAN	$795
1946	CHEVROLET SEDAN Good radio [illegible]	$795
1949	PREFECT SEDAN	$395
1949	CHEVROLET SEDAN	$995

1 Only 1953 Studebaker Commander Sedan, automatic transmission.

1 Only 1951 Studebaker Champion Sedan 1,000 miles.

These [illegible] driven by Jameson's [illegible]

JAMESON MOTORS LTD.

740 BROUGHTON STREET, VICTORIA B.C.

'53	DODGE SUBURBAN. True mileage [illegible] tinted glass, undersea, [illegible]	$2595
'52	OLDSMOBILE "98" CONVERTIBLE, fully equipped, immaculate condition. Full price	$3895
'52	CHEVROLET FIVE-PASSENGER [illegible] finish	$1695
'51	PONTIAC hydramatic sedan, fully equipped	$1795
'49	AUSTIN SEDAN	$745
'51	PONTIAC SEDAN. Nice condition with radio and heater	$1595
'46	CHEVROLET SEDANETTE Radio and heater	$895
'48	DODGE 4-DOOR [illegible] owner [illegible] very best	$1095

We have 40 other cars to choose from

QUALITY CAR SALES

1030 Yates Phone 2-2241

47 CARS FOR SALE

HOW LONG
Would It Take You to Save
$1301
A Long Time!
You can win this amount and much more if you buy your next New or Used Car, Truck or Tractor at
NATIONAL MOTORS
This Year the GIANT CASH JACK POT Is Now $1301

HERE'S TODAY'S SPECIAL
1953 FORD CONVERTIBLE Radio, heater, famous Ford-O-Matic transmission. Only 8,000 miles. Save $100 on this beauty. Special price $2695

With a credit plan That can't be beat, NATIONAL MOTORS Lead the heat.

Buy your next used car or truck under the outstanding National Motors credit plan which gives you all these extras at no extra cost
Towing and Road Service
Personal Accident Insurance
Credit Life Insurance
Travel Emergency Credit Anywhere in Canada or the U.S.A.

TRUCK LOT VIEW STREET
'51 ½ THAMES $395
'47 WILLYS JEEP, professional metal cab, very good condition $795
'38 PLYMOUTH ½-TON PANEL $195

Tractor Division 2312 Douglas Street
WE CARRY ALL MAKES AND SIZES OF USED TRACTORS

Now More Than Ever Everyone Deals With
NATIONAL MOTORS
For a Fine Car, a Fair Deal And a Chance to Win the Giant Jack Pot
819 Yates 4-8177

GLADWELL'S GREAT SELECTION OF BRITISH CARS
The Finest Used Cars in Victoria
'53 Consul Sedan, brand new, beautiful black and chrome, white walls and heater $1875
53 Austin A-10 Sedan driven 8,000 miles, radio, heater, pale green, most economical transportation $1195
'53 Consul Sedan, driven 10,000 miles, color beige, with heater $1695
'53 Zephyr Sedan, Bristol fawn, low mileage, in excellent condition, one owner, trade on new car $1995
'52 Morris Convertible, radio and heater, just right for the summer $845
52 Austin Sedan, radio and heater, 16,000 miles, light green, in very good order $1150
52 Thames ½-ton Pickup, only 700 miles, two-tone blue, just like new $795
51 Austin Station Wagon overhauled motor, radio and heater, ideal for the countryman $895
And 16 other attractive "Safe Buy" English Used Cars

Premium Prices Paid for Clean 1940 and 1941 Used Cars
We also keep for your selection 50 "Safe Buy" used cars and trucks.
TWO-DAY MONEY BACK
SEVEN-DAY EXCHANGE
SIX MONTHS' B.&L. WARRANTY

GLADWELL MOTORS LTD.
800 Pandora 2-2111
Open Nights Till 9

TRY PATRICK'S USED CARS
837 YATES STREET 2-0361
FULL PRICES CLEARLY MARKED ON ALL WINDSHIELDS
48 CHEVROLET Fleetline Sedanette, radio and heater $1099
52 ANGLIA COACH $599
50 ANGLIA COACH $399
39 DODGE SEDAN $399
38 CHEVROLET COACH $299
46 [illegible] overdrive $599
46 FORD SEDAN $599
PATRICK'S SPECIAL
49 FORD SEDAN, custom radio and heater, one owner $899
FOR THE BEST USED CAR BUY IN TOWN
TRY PATRICK'S

WILSON MOTORS
DOWN-TO-EARTH PRICING
Puts You Up in the Clouds With Driving Pleasure
BUY AT WILSONS
COME LOOK AT THESE $845 to $1295
'49 OLDSMOBILE SEDAN. Radio and heater.
'50 PONTIAC TWO-DOOR. Heater.
'50 CHEVROLET SEDAN. Heater.
'52 VANGUARD Heater.
'50 CHEVROLET TWO-DOOR. Heater.
'47 OLDSMOBILE SEDAN. Hydramatic, radio and heater.
'51 HILLMAN SEDAN Heater.
'47 DODGE SEDAN Heater.
RED SPOT SPECIAL SAVE $200
1949 FORD SEDAN with a heater. Was $1,095. Now $895
$1299 to $1795
'53 CHEVROLET SEDAN. Heater
'53 CHEVROLET COUPE. Heater.
'50 OLDSMOBILE "76" TWO-DOOR Heater
'51 CHEVROLET TWO-DOOR. Powerglide, heater.
'50 OLDSMOBILE TWO-DOOR "88" Hydramatic radio and heater
'53 PLYMOUTH BUSINESS COUPE. Heater
'50 OLDSMOBILE TWO-DOOR. Radio and heater
'51 FORD SEDAN. Custom radio and heater.
QUALITY VALUES $1875 to $3495
'51 CADILLAC SEDAN. Hydramatic, Radio and heater
'53 FORD TWO-DOOR. Radio and heater.
'53 CHEVROLET SEDAN. Heater
'53 CHEVROLET TWO-DOOR Heater
'51 OLDSMOBILE SEDAN "98". Hydramatic Heater
'50 OLDSMOBILE SEDAN "98". Hydramatic. Radio and heater.
'51 CHEVROLET TWO-DOOR Heater.
'50 OLDSMOBILE SEDAN "88". Hydramatic. Radio and heater.
'53 CHEVROLET SEDAN. Heater.
TRUCKS — TRUCKS $355 to $1095
'51 CHEVROLET ½-TON PICKUP.
'52 MERCURY ½-TON PICKUP.
'51 MERCURY ½-TON PANEL.
'50 CHEVROLET ½-TON PICKUP
'46 CHEVROLET SEDAN DELIVERY—Heater
'49 DODGE ½-TON PANEL.
'52 MORRIS ½-TON VAN
'46 CHEVROLET 2-TON FLAT DECK.
'50 CHEVROLET ½-TON PICKUP.
'46 FORD ½-TON PICKUP.
WILSON MOTORS
Island's Largest Dealer
YATES AT QUADRA 3-1108

LET'S GO!
HIT THE "OPEN ROAD" IN A JACK POT SPECIAL
1951 HILLMAN MINX SEDAN Built-in air-conditioner, fully reconditioned. Panther black $899
OLSON'S BLUE RIBBON USED CARS
'53 PLYMOUTH CLUB COUPE. Low mileage $2096
'52 DE SOTO FIREDOME V8 Fully custom equipped. Gunmetal grey $3386
'52 PONTIAC CLUB COUPE Heater & certified car $1796
'37 NASH COUPE Heater. Unbelievably clean $275
'50 CHRYSLER ROYAL SEDAN, low mileage, glistening black, executive driven $2095
'50 PLYMOUTH SEDAN Heater, air-cruiser maroon. One owner $1496
'50 PREFECT Good transportation $545
'49 CHEVROLET DE LUXE SEDAN Radio and heater, immaculate $1286
'49 AUSTIN Heater $696
'48 MORRIS "10" A gift at $350
'52 FORD ½-TON PANEL Like new $1395
And Many More to Choose From
OLSON MOTORS
Your Chrysler-Plymouth and Fargo Truck Dealers.
Home of the "BLUE RIBBON USED CARS"
1000 Yates 4-1144

DEALER FOR MERCURY—METEOR ZEPHYR—CONSUL
1952 PLYMOUTH SEDAN $1695
1952 AUSTIN A-40 SEDAN $895
1950 METEOR TWO-DOOR, radio and heater $1295
1946 CHRYSLER WINDSOR SEDAN $1095
ESQUIMALT SERVICE
CORNER ESQUIMALT AND ADMIRALS ROAD
Where you get more car per dollar; because you spend less dollars on overhead
OPEN 8 A.M. TO 9 P.M.

NEWPORT
MOTORS LTD 944 FORT STREET 4-5455
1949 AUSTIN, reconditioned motor. Today's Special $499
1933 CHEVROLET SEDAN 1954 license. Running order $49

BERNIE NICHOLLS SAYS
NOBODY DRIVES A NEW CAR
BUY NEARLY NEW AND SAVE HUNDREDS OF DOLLARS
1953 MONARCH 8,000 miles. Power steering, power brakes, radio, Solex glass, air conditioner.
1952 CHEVROLET 5-PASS COUPE—Radio, air conditioner, two-tone paint. Mechanically perfect, low mileage.
1951 BUICK ROADMASTER—Dynaflow drive. Every extra, low mileage.
1951 MERCURY CONVERTIBLE—Overdrive, automatic top and windows. Radio and heater. Whitewalls. Mileage 11,000.
1950 METEOR CONVERTIBLE—Overdrive, radio and air conditioner. New white walls
1951 AUSTIN A40—Radio and heater. A real bargain. See this one early.
Several others to choose from
WE POSITIVELY GIVE THE BEST GUARANTEE IN VICTORIA
Come In and See TED BAILEY BUD WHITE or The Boss, BERNIE
SHOP WITH NICHOLLS AND SAVE DOLLARS
951 Yates Phone 2-1032

PLIMLEY'S
are featuring their outstanding values in economical British cars.
1947 AUSTIN 8 SEDAN. Good transportation. Special $297
1950 AUSTIN DEVON SEDAN. Serviced since new by our factory-trained mechanics $795
1941 HILLMAN SEDAN Body in excellent shape. Well cared for $198
1947 AUSTIN 8 SEDAN. Why go by bus? $345
1951 FORD PREFECT SEDAN Excellent condition and appearance $695
1953 AUSTIN SEDAN. Excellent performance yet so reliable and economical $999
1949 VAUXHALL SEDAN Save money on this one $798
1951 AUSTIN DEVON SEDAN The dependable car $945
1950 MORRIS CONVERTIBLE Just right for a healthy and care-free vacation $695
1953 A40 SOMERSET. Save on your operating costs and depreciation $1435
Reasonable terms to suit buyer
YOU CAN PLACE YOUR CONFIDENCE IN
Thomas Plimley Ltd.
Established in Victoria Since 1893
YATES AT VANCOUVER STREET. 2-0131

LOUIS NELSON LTD.
837 PANDORA AVE. 3-6113
Not even in the "GOOD OLD DAYS" could you buy so much for so little
1949 MONARCH SEDAN air-conditioned, two tone paint. One owner condition. Outstanding appearance. Only $1245
1947 CHEVROLET COACH Radio and heater. New paint, excellent motor and small family car and good for two or three years $745
1946 HUDSON SEDAN 6-CYLINDER Air conditioned. Good rubber. Fine appearance. Less than 300 miles on the new motor. Guaranteed $595
SPECIAL! Hundreds of Victoria motorists enjoy driving the STANDARD VANGUARD. That they are completely satisfied is evidenced by the high percentage of repeat orders.
WON'T YOU COME IN TODAY AND SEE THIS BEAUTIFULLY FINISHED AND EQUIPPED 6-PASSENGER CAR. A TEST DRIVE WILL CONVINCE YOU IT IS THE [illegible] CAR FOR TODAY'S [illegible] ONLY $[illegible] EQUIPPED

1946 Oldsmobile Sedanette, very good throughout $1045
1949 Mercury Four-Door Sedan, very clean $995
1937 Dodge Four-Door sedan, very clean $245
Speedway Motors Ltd. USED CARS
940 Johnson Street 4-3534

1941 CADILLAC COUPE DE VILLE MODEL
As new, all de luxe equipment, one owner, 15,000 miles. To settle an estate. 830 Transit. Phone 2-0310

47A TRUCKS and TRAILERS FOR SALE

SUPER "ROLL A HOME" TRAILER—Pembroke bathroom, bedroom, kitchen and living room. All aluminum, insulated, thermo pane windows, indirect lighting, Frigidaire fully automatic stove, brand new, spotless condition. Cost over $5,000. View at 3630 Arbutus Road, Cadboro Bay. Would consider trade on small house.
THE CITY BROKERAGE 1015 Blanshard St. Phone [illegible]
HOUSE TRAILER, 27 ft. LIKE NEW. [illegible] Trailer at Belmont Trailer Park. Owner 1400 Hillside Avenue
ALUMINUM HOUSE TRAILER. Holiday one. May be seen at 1023 Yates St. next door to Northwestern Creamery. Make offers to owner at 3162 Midgowne Road, Victoria B.C.
1946 FORD TRUCK SPECIAL WITH OR without hoist. Good condition. [illegible] miles. Must sell. Will trade. Outdoor Market, 2075 Quadra.

Bobby Sox
By Marty Links

"But Alvin, I think the custom is for you to get up and give the lady your seat!"

47A TRUCKS and TRAILERS FOR SALE

1949 4-ton International flat-deck truck. Good 8.25x20 tires. Completely overhauled — 186 wheel base. Will accept smaller truck in trade. Phone Cobble Hill 57L
1950 FARGO FM 6 MODEL THREE-ton, two-speed axle, five-speed transmission, five-yard steel box, 7" hoist. 4-1030
1951 STUDEBAKER HALF TON PICKUP, [illegible] 1946 Chevrolet half-ton panel, top shape $785. TRY PATRICK'S 837 YATES.
1938 FORD TWO-TON UNDER BODY [illegible] good running order $60. Phone 2-9633 after 5 p.m.
1951 G.M.C. PICK-UP IN GOOD mechanical condition. Will trade for car. 2-3000
1946 ½-TON EXPRESS DELIVERY Good condition $250. 3863 Oldfield Rd.
18-FOOT CUSTOM HOUSE TRAILER, wired and insulated. Sleeps four. What offers. 4-1068
SHEET ALUMINUM [illegible] sheets, ideal for trailer or truck cover. Phone 2-2848
FORD TRANSIT BUS (REAR ENGINE), air brakes, excellent condition, ready to run. 2-8642
1954 TEAR DROP TRAILER. CUSTOM built, sleeps three. What offers? 522 Dallas
STRONGLY BUILT TRAILER FOR sale. 9 by 10 tires, ball hitch. $50. 3-0437
TRAILER FOR SALE. $35. PHONE 3-3277
GOOD TWO-WHEEL TRAILER, HITCH and all, for $25. EPsom 26R.
HEAVY DUTY 2-WHEEL TRAILER with box 4'x8'x12" as new. 3-0415
1942 DODGE HALF-TON. WHAT offers? 692 Beaver Lake Road
TWO-WHEEL CAR TRAILER WITH BOX and boat attachment $35. Phone 3-0456.
12-FT. HOUSE TRAILER, REASONABLE. Excellent condition. 8-1065
½-TON, 1948 FARGO PANEL, $350. Terms. 2-4170
FOR SALE—BOX TRAILER $15. 3-8104
SLEEPING TRAILER 10x6x5 3-7825.
STRONG BOX TRAILER. 3-5317.

47B PARTS, TIRES and ACCESSORIES

SIX-INCH GALLION UNDERBODY HYdraulic hoist like new, guaranteed, complete with channel irons, cage, power takeoff. 1946 Mercury two-ton front and rear ends, complete hydraulic upkit, hoist complete, 11-foot steel deck. 1930 Federal truck parts cheap. $25 down takes each item. Must sell. 2831 Nanaimo Street, Victoria. 4-1735 Bali Kudra
TWO USED CAR TIRES AND TUBES, 760x15. No checks or cracks in them. Still lots of miles. Inspection and offers invited. One used 1949 Packard trunk lock complete. Also one heavy-duty bumper jack. Apply 3-6207.
VIC WEST WRECKERS — MOTORS, transmissions, [illegible] tires, etc. 3-8333. Eves. 4-6321. 314 Dundas Street
WRECKING 1942 Dodge Three-Ton Truck
SANDY'S AUTO WRECKERS 1023 View Street 3-7931
RETREAD TIRE SALE
600 x 16 Retreaded $13.50 Ex.
670 x 15 Retreaded $13.50 Ex.
GAVIN JACK—1317 QUADRA. 3-0331
THREE BUCKET SEATS SUITABLE FOR panel truck or boat, good condition, $5, $8 and $12. 3-5205 after 10 a.m.
WANTED ANY GOOD SOCKET SET for English cars. 8-2219.
CLARKE'S AUTO PARTS 2333 DOUGlas. Used parts for cars and trucks

STAINLESS STEEL WHEEL COVERS
WE ARE MAKING A VERY SPECIAL OFFER OF THESE BEAUTIFUL COVERS IN VARIOUS STYLES, FOR ONLY
$17.50 PER SET of FOUR
DICKINSON & DUNN "Back of The Bay on Arena Way"

NEW TIRES
600x16 $14.95 Ex.
670x15 $15.95 Ex.
Life Time Guarantee
ANDY & JACK
FRANCIS BATTERIES AND TIRE LTD 1413 Quadra Street Phone 3-7032

47C AUTO REPAIRS and SERVICE

MOONEY'S AUTO BODY SHOP 3-4177 Complete collision repairs, painting, etc.
EXPERT AUTO REPAIRS
30 YEARS' EXPERIENCE. GUARANteed jobs. Free estimates. Speedometer and wiper repairs. Chet Dowman 734 Johnson E1411

47D AUTO FINANCING and INSURANCE

AUTOMOBILE FINANCING
Purchases of automobiles, household appliances and industrial equipment financed on monthly payment plan. Loans on late model cars. Reasonable rates. Prompt service.
ISLAND FINANCES LIMITED 1113 Broad St. Phone 4-6631
CAR INSURANCE COSTS ONLY $18 TO [illegible] driver in B.C. to get a Pink Card. J. W. BUCKLER INSURANCE AGENCIES Phone 3-2144 Room 110 1006 Government
C. R. REYNOLDS 1110 QUADRA ST 3-0733 or 3-6457. Car fire insurance.

47E AUTO BODY REPAIRS and PAINTING

EXPERT RADIO REPAIRS. Jack Lacey Auto Body Shop, corner Pembroke and Douglas 3-3821.

48 CARS and TRUCKS WANTED

WE PAY CASH FOR LATE MODEL cars. Quality Car Sales, 1030 Yates St. 3-2244
CARS BOUGHT FOR CASH OR SOLD on consignment. TRY PATRICK'S 837 YATES
CASH CONSIGN TRADE UP OR DOWN Newport Motors 4-5455 944 Fort.
OLD CARS WANTED FOR WRECKING. Bring them in to 2836 Quesnel Street.
GOOD CLEAN CARS WANTED FOR cash. Capital Auto Sales 3416 Douglas
WANTED ENGLISH CAR. TRADE 1940 Meteor with new motor. 4-0660

49 BOATS and MARINE FOR SALE and WANTED

WOODS & CLARK 1816 OAK BAY Avenue. Scott-Atwater outboard motors, [illegible] h.p. Sports and repairs on outboard motors. We call and deliver. 4-3431.

49 BOATS and MARINE FOR SALE and WANTED

MODERN 36-FOOT FULL DIESEL CRUISER with Bendix controls. Luxury cruising for eight people with two separate lavatories, one with bathtub, and roomy galley with normal kitchen range, marine Cyclone oil burner, hot and cold running water under pressure. Briggs-Stratton lighting plant plus Benola shore plug-in. Cummins Diesel powered (just broken in), 500-gal fuel capacity, fire-fighting equipment, in fact completely furnished from blankets to chinaware. Ship-to-shore radio-telephone, two dinghys, one with outboard motor. EASILY HANDLED BY ONE MAN WITH BENDIX MOTOR CONTROLS. Owner must sell due to ill health and family, therefore will take smaller boat in trade or good property as part payment. Private survey and inspections invited. THIS IS AN EXCELLENT COMPANY SHIP. For further information on a ship that has often cruised to Alaska and off the Queen Charlottes, please contact D. R. McAdams. Eves 4-9279
FULL BARGAIN PRICE $18,500
Northwestern Securities Ltd., 631 Yates Street. 4-8064

SALE RECONDITIONED OUTBOARDS SALE
3 HP — 3 HP — 5 HP — 7½ H.P. 10 HP 25 H.P. MODELS
ALSO ONE 1951 LONGSHAFT 25 H.P. JOHNSON
DON'T MISS THIS SALE
ALL GOOD LATE MODEL ENGINES
ENGINE REPAIR DEPARTMENT
CONVENIENT TERMS
ANGUS MARINE
2220 DOUGLAS ST 4-7431

BOATS FOR SALE AT CANOE COVE
36' Sedan Cruiser, Chrysler engine, sleeps six $15,000
42' Aux Sloop, Chrysler engine, sleeps four $12,500
36' Cruiser, Scripps engine, sleeps four $2,750
28' Troller, Simplex engine $1,000
The above boats (with many others) may be seen at
CANOE COVE SHIPYARDS LTD Sidney Phone 39 R

For Starter Cord
For Tiller Cable
For General Utility Use
Bronze Wire Centre Sash Cord
Numerous sizes
SHIP CHANDLERS (McQUADE'S) LTD 1253 Wharf St., Foot of Yates Street 3-1141

BOAT LUMBER FOR SALE
Extra-long plywood panels, yellow cedar for stringers, oak for chine, sheer and keel, mahogany for trim and decking. Boat Plans · Glue · Brass Screwnails
BUILDERS SASH & DOOR LTD. 350 Garbally Road Phone B 3171-2

SACRIFICE—MUST SELL
19 FT 6" OUTBOARD CRUISER JONI, as new, with 25-h.p. Johnson and remote controls. Designed and built for a sports fisherman. An excellent buy for $1,800. Can be seen at Randall's Landing, or phone owner at 3-4293.
15-FT. PETERBOROUGH RUNABOUT with 1953 Johnson outboard motor. Boat in excellent condition and has been well cared after. Motor has been run less than 30 hours. Reason for selling, buying a larger boat. Price for quick sale, $350. 3-5897.
FOR SALE—20-FT CABIN BOAT, GOOD hull and reliable economical motor. Also 12-ft plywood rowboat built for outboard. Nicely finished (clear varnish). R. Bryce, 91 Hockley Road (one block south of highway off Peatt Road), Langford.
Chrysler Marine Sales and Service
Mercury Outboard Dealers
One only, 4-40 Gray Marine engine with 3 to 1 reduction gear
ORR MARINE DISTRIBUTORS 130 Kingston Street 3-3013
MERCURY SUPER-HURRICANE "10" Quicksilver lower unit, also standard lower unit. Steering bars. Three props. Tip-top condition. 2-1104 1246 Acton Street
BRAND NEW 16-FT OUTBOARD cruiser 6 ft beam, 2 bunks and good fishing cockpit. A streamlined beauty, reasonably priced. 610 Beaver Lake Road, Royal Oak
12-FT CLINKER-BUILT INBOARD Briggs motor. Good condition $175. S. Jones, Shawnigan Lake. Phone Cobble Hill 9L3
16' V-BOTTOM SPORT FISHERMAN carvel planked with cabin, oak trim, inboard motor, dual steering. All in A-1 condition. Cash price $485. 4-0498
FOSTER'S SHIPYARD
Boats built or repaired, machine work, welding, etc. 419 Bay Street 3-8868
TWENTY-FOOT TURNER SOLID MAhogany cabin, 30-h.p. Universal. Seen at Deep Cove, or call 3-8065. Reasonable offer.
NATIONAL MOTORS TRACTOR DIV Agents for Clinton air-cooled motors. Sales and Service. 2312 Douglas Street 4-8023
FOUR-CYLINDER STAR MARINE ENgine, guaranteed condition, $125 or offer. Dick's Service Station, Douglas at Saanich. 3-7911
WILL RENT MY 18' INBOARD RUNabout (20 knots or troll) to careful, reliable, financially responsible people. If interested write Box 476 Victoria Press
12-FOOT CLINKER INBOARD, BRIGGS-Stratton motor, excellent condition throughout. A real bargain at $135. [illegible] 2398
13-FOOT PLYWOOD BOAT, 16-INCH wheel trailer, five-horsepower Johnson outboard, all in perfect condition, $250. 3-7566
16' STRONGLY BUILT BOAT, COPPER fastened and watertight, 8½-h.p. air-cooled marine in perfect condition. At Tod Inlet. $275. 583 Beaver Lake Road
FOR SALE—16 FT V-BOTTOM BOAT, one-year-old inboard, 6½ h.p. Wisconsin engine, $275, at Randall's Landing. "Jackson"
14 FT CLINKER BUILT BOAT, FIVE h.p. Wisconsin engine in first class condition. B. W. King, 3011 Cordova Bay Road
NEW EXPRESS CRUISERS
18 ft. x 7 ft. See these beautiful mahogany cabin boats at factory prices. Plycraft Boats, 2418 Government St.
14-FT [illegible] BOAT, BRIGGS 3-H.P. MOtor. Can be seen at Anchorage Boat House
16' PETERBOROUGH CANOE, USED 10 times. Price $100. What offers? Phone 6-8181
13-FOOT INBOARD MOTORBOAT, value $350, as down payment on good building lot. 4-5073
COMET CLASS SAILBOAT LEAVING city. No reasonable offer refused. 2-8968
13 FT 6 IN. FOUR-OARED BOAT, ONE pair oars, $36. 2560 Sinclair Road. Phone 7-1090
13 FOOT 8 INCH PLYWOOD BOAT, NEW condition, built for outboard, going cheap. 1458 Hillside Avenue 2-3470
SPECIALIZED PARTS REPAIR SERVICE
VICTORIA MARINE WORKS 2907 Government St. 3-6816, night 3-3803
38-FOOT CABIN CRUISER, EXCELLENT shape throughout, fully equipped, $3,000. Phone 4-6604
14-FT SEMI-V BOAT 3½-H.P. BRIGGS. Reversible propeller. $300 or near offer. Phone 3-6865 6-4278.

49 BOATS and MARINE FOR SALE and WANTED

TWELVE-FOOT CLINKER INBOARD Lauson motor, good fishing boat, ready for the water. 4-4972
19-FT EXPRESS CRUISER IN FIRST class shape, or trade for car of same value. Phone 7-1866
1953 METEOR CUSTOM CLUB COUPE 8,000 miles; cost $3,350, will accept best cash offer over $3,150. 4-0438
AUSTIN ENGINE CONVERTED FOR marine, cheap for cash or trade for anything useful. 4-5665
21-FT DOUBLE-ENDER CABIN, FOUR cylinder engine, $225 or offer. 4-5833
FOR SALE — 16-FOOT KAYAK PLYwood. $10. 2-8077
16-FOOT SAILBOAT AT SACRIFICE price. Fully equipped. Phone 2-9470
16-FT BOTTOM INBOARD, $175. Villiers engine, new rings. 4-7887
FOR SALE—12-FOOT CLINKER-BUILT rowboat. Phone 7-3273
8-H.P. INBOARD, 14' CLINKER BOAT for sale. Phone 9-1730
EIGHT-FOOT PLYWOOD PRAM, NEW condition [illegible]
10-FOOT CLINKER-BUILT DINGHY, $65. 1644 Fairfield Road
16-FOOT ROW BOAT BORED FOR INboard motor. $30. Keating 36R.
ONE 14-FOOT KIT, $175. ONE 10-FOOT kit, $100. 9-4400
$135 14-FOOT INBOARD BOAT READY for motor. 3621 Forbes St
10' PLYWOOD V-BOTTOM ROWBOAT Newly built. $60. 2-0372
JOHNSON OUTBOARD MOTORS
RAMSAY MACHINE WORKS 4-5316
TWELVE-FOOT CLINKER-BUILT BOAT in good condition. Sidney 245R
12-FT CLINKER INBOARD, EXCELlent condition. 2370 Windsor. 3-8097
JOHNSON 10-H.P. OUTBOARD RUN 30 hours, $130 off new price. Phone 2-8705
18 FT. SLOOP FOR SALE. 2-6570

MERCURY MARK "5" OUTBOARD
Outperforms Any 5 H.P.
Quiet, smoother, superior idling. Neutral clutch
Priced at $272.00
COME IN AND SEE IT AT
SURFACING PRODUCTS LTD.
821 FORT STREET 2-1938

BUILDERS SASH & DOOR LTD.
SABOT - SABOT
Plan Book and Detail, $1.00
FOR SALE—Plans—Estimates—Specifications—To build the Sabot, a popular little sail boat—Can be built in two weeks easily—Active sailing class during the summer and winter months at the R.V.Y.C. Good for the cartop—as an aboard for fishing.
BUILDERS SASH & DOOR LTD.
350 Garbally Road Phone 3-3171

Don't Take Any Chances
Increase our cruising pleasure, with peace of mind, by having a reliable Scott-Atwater outboard as auxiliary power for your cruiser. Models 5 to 16 h.p.
EDWARD LIPSETT LTD.
500 BASTION 4-6149

51A MORTGAGE LOANS

HOMEOWNERS, YOU CAN NOW REmodel, renovate, extend and otherwise improve your home. See your contractor or do the job yourself. Even if there is a mortgage on your home you are still eligible. Contractors and builders [illegible] pays you cash on completion [illegible]. Up to $3,000. Up to 24 months payments. Reasonable rates.
ASSOCIATED BUILDING CREDITS LTD 418 Gorge Road. Phone Mr Anderson 2-5148
FUNDS ON HAND AND IMMEDIATELY AVAILABLE FOR MORTGAGE LOANS, LARGE AND SMALL AMOUNTS, LOW interest—quick decisions—repayment in full—reasonable charges. Mortgages and agreements purchased.
Consult Our Mortgage Department
P. R. BROWN & SONS LTD
Serving Victoria for Over 50 Years
1112 Broad Street Phone Garden 7171
MONEY TO LOAN
Various amounts, $1,000, $2,000, $3,000 available for good first mortgages. High interest not as important as security and covenant.
SWINERTON & CO. LIMITED 620 Broughton Street E 1181
APPLICATIONS FOR LARGE OR SMALL mortgages appreciated. We specialize in refinancing, also purchasing mortgages and agreements. Don Smith, Financial Survey Ltd. 1234 Government Street 4-9305
FUNDS AVAILABLE FOR FIRST AND second mortgages in limited amounts. We purchase agreements and mortgages. Call John G. Blair 4-9387
VERNON MARTIN & CO LTD 4-9387 642 Yates Street 4-9187
REQUIRED—$7,500 FIRST MORTGAGE on four self-contained apartment. Repayable monthly, including 7% interest. 4-5078
MONEY TO LOAN
Amounts of $1,000, $1,500 and $2,000 available for first mortgages. Cal Carmichael & Co Ltd 1316 Broad 4-7[illegible]
LIMITED AMOUNT OF MONEY AVAILable for small second mortgages. Don Smith of Financial Survey Ltd 4-9305

52 WANTED TO BORROW

WANTED—CLIENTS WITH LARGE OR small sums of money to invest in first mortgages at 6% and 7% interest, good monthly payments. Inquiries appreciated. Don Smith or W. S. Kirkpatrick. 4-9305 Financial Survey Ltd 1234 Government Street
FIRST MORTGAGE $5,300 AT $85 PER month including 7% interest. Value $8,300, discount $1,000. Phone W. H. Kirkpatrick, 4-9305, Financial Survey Ltd
FAMILY MAN WITH PERMANENT JOB urgently requires $1,800 to finance home down payment, repayable $60 per month. [illegible] Cash or government cheque. Please phone 3-0405
FIRST MORTGAGE, $5,300 AT $55 PER month including 7% interest. Value $6,300, discount $1,000. Phone W. H. Kirkpatrick 4-9305 Financial Survey Ltd

54 BUSINESS OPPORTUNITIES

STEAK HOUSE
Unusual De Luxe Business
Suitable for man and wife operation. Perfect downtown location. This unique and highly profitable business is being offered for the first time. Price includes business, fixtures and modern building. Full price $17,800.
Beauty Parlor
Old established business, location just outside city centre. Present owner retiring after 12 years operation. Rent including living quarters only $25 per month. You will have to hurry on this one. $1,200 buys, with full price, everything included. Now $2,600. Mr. Gaunt or Mr. Clarke. Eves 9-2407
Dining [illegible]
Suburban Property
Plus four-room stucco bungalow set on one-half acre small fruits, etc. Situated in one of the most sought-after districts in Victoria. Expanding rapidly. Price with terms, $16,800. Please ask for Mr. Lawson. Eves 2-5775
BROWN BROS. AGENCIES LIMITED 1125 Blanshard St 3-7182
APARTMENTS AND DUPLEXES
Up and down duplex [illegible] Down
Up and down duplex [illegible]
Four suites $9,000 Down
Six suites $10,000 Down
Up and down duplex 3,500 Down
We recommend these good investments. Call
W. Hollick 2-7514 2-2967
C. Reynolds 3-0457
HOLLICK REALTY LTD 1110 QUADRA
SUBURBAN GROCERY, CONFECTIONery, meats and post office. Turnover $80,000 per year. Excellent equipment, low rent on lease, guaranteed [illegible] Ideal [illegible] for only $8,500. Stan H. [illegible] Financial Survey Ltd 4-9305 Res 9-1791
BRAND NEW FOUR-SUITE APARTment for sale [illegible] $10,000. Will Hassard 4-9438 or 2-8822

54 BUSINESS OPPORTUNITIES

EXCLUSIVE
LOOKING FOR BARGAINS HERE'S ONE
$1,250 full price for fully equipped woodworking shop, including property. Building 40x60, two stories. Low taxes. Four miles from city. Ideal for boat builder or cabinet work. Stan Hoaland of Financial Survey Ltd. 4-9305, Res. 9-1791.
$7,500 HANDLES
Builders' supplies & Woodworking Shop. Statement shows approx. $6,000 net for 1953. Up-Island location. Spacious well-stocked store and warehouse. Fireproof workshop well equipped, modern suite above store. F.P. $13,000 plus stock at inventory. Terms arranged. Box 661 Victoria Press
FIVE-SUITE APARTMENT BLOCK just completed. All suites have two bedrooms, large living-dining room, combination kitchen, electric range, refrigerator, oak floors, Venetian blinds throughout. Completely insulated, sound proofed, Oil-O-Matic heating. Price $48,500 half cash. Owner 4-2766.
UP-ISLAND AUTO COURT WITH GOOD family home, cabins, grocery store and service station. [illegible] Price $28,000. Terms. [illegible] Loan and Investment Ltd. 2-1533, evenings 3-0213 or 3-0456
A GOOD REVENUE PROPERTY CLOSE [illegible]
IDEAL AUTO CAMP SITE
1½ acres facing Pat Bay Highway with eight-roomed house, two cabins, 12 minutes from city. [illegible] $16,500. House and one acre $6,500. [illegible] Saanich Road (renamed Cherry Tree Bend) [illegible] Beaver Lake Park
DRIVING SCHOOL FOR SALE—EXcellent opportunity for someone who can devote full time. Central office space and telephone available. For further particulars apply Box 666 Victoria Press.
HOME AND REVENUE THREE-AND-one [illegible] suite for owner. Revenue [illegible] per month. Well located in [illegible] area. Excellent condition. Price [illegible] with $2,000 down. Loan and Investment. Mr. Jacobs 2-1533 or 3-0456
CAFE BEAUTIFUL LOCATION NEAR [illegible] centre. All year round business [illegible] seats, excellent equipment, living quarters. Must sell quick for health reasons. Good opportunity for small family. Box 472 Victoria Press
FAIRFIELD DUPLEX FOUR ROOMS and bathroom to each suite. Walking distance centre of city. Price, $9,950. Also suitable for renting rooms if desired. ROSEVEAR COMPANY, 1115 Langley. 4-0411
IF YOU HAVE $2,000 CAPITAL AND [illegible] Box 463, Victoria Press.
CENTRALLY LOCATED COFFEE SHOP [illegible] and low rent [illegible] Ideal for couple. Phone after 7 p.m. 3-5664. No agents please.
FIRST-CLASS DELICATESSEN AND [illegible] in business section [illegible] capable operator [illegible] health. Private [illegible] 4-2621
GENUINE OPPORTUNITY [illegible] Press
OFFERED BY OWNER
[illegible] apartment [illegible] self-contained [illegible] $5,000 [illegible] year. Price $16,000. Box 480 Victoria Press
CENTRALLY LOCATED COFFEE SHOP [illegible] Good equipment and low rent [illegible] handle. Ideal for couple. Phone after 7 p.m. 3-5664. No agents please.
EXCEPTIONAL OPPORTUNITY. TAKE over well equipped studio workroom. Ideal location, centre town. Low rental. Lease if desired. 4-1902
REVENUE HOME, VALUE $10,000. CLEAR title, as down payment on auto court or other revenue property near Sidney. [illegible] 4-1236
CONFECTIONERY AND GROCERY ON busy street, one person could handle. Open to offers. Would consider trade. Phone 4-5105. Box 683, Victoria Press.
BARBER SHOP
Two-chair, central business district, steady clientele. Box 464, Victoria Press
VARIETY STORE AND CHILDREN'S ready-to-wear. Ideal for couple. Stock wholesale plus fixtures. P.O. Box 112, Ladysmith, B.C.
SHORT-HOUR GROCERY AND CONFEC[illegible] doing cash business. 3-4198 or 3-8334
STORE AND LIVING QUARTERS IDEAL [illegible] business. Owner, 6-4486.

NEW APARTMENT HOUSE
[illegible] about ready. Five [illegible] suites with [illegible] floors, living room, two bedrooms and large kitchen, [illegible] range and frig. All wired for [illegible] hot water heating. Estimated net returns $4,200. About half cash. Price $38,500

NEW STUCCO DUPLEX
EXCLUSIVE LISTING
Each side has nice living, two bedrooms, [illegible] kitchen. Hardwood floors, [illegible] bathroom. Oil-O-Matic hot air heating. About half cash. Price $13,000

FAIRFIELD—CLOSE IN
REVENUE PROPERTY. Ten rentals. A large fine building. Automatic hot water heating. Completely furnished. Net revenue about $2,400. Easy to operate. About $5,000 cash. Price $16,000
For These Please Call W. D. Kennedy 4-4036 Res. 4-9187 Bus

DUPLEX
EXCLUSIVE LISTING
2012 [illegible] Street. Up-and-down duplex [illegible] month. Price $9450
Call Harry Kirsham Res 4-4877 or Bus 4-9187

Vernon Martin & Co. Ltd.
4-9187 642 Yates Street 4-9187

Island Investment Co. Ltd.

INVESTMENT HUNTERS DUPLEX
An [illegible] attractive duplex [illegible] Fairfield [illegible] Full price $15,750
[illegible] Evenings and Sundays 4-7146

INVESTMENT OPPORTUNITIES
Your banker will tell you invest in good real estate as a hedge against inflation. Here are a few such apartments.
On Oak Bay Avenue: Five suites [illegible] $37,000
Within walking distance of the city [illegible] nine years old $31,000
[illegible] $47,300
[illegible] $48,900
Contact I. V. Saunders 4-9454 Evenings or Sundays 4-7146

CITY — SERVICE STATION "NO GOOD WILL"
First time on the market—and in the choicest location in the city of Victoria. New service station doing a terrific business. All the latest equipment. Equipment includes everything including service truck. Parking space for 20 cars [illegible] open to genuine buyer. Ideal for one man or partners. Usual oil company lease and you can have the option of 24 hour opening or close at 9 p.m. You pay for equipment and stock on [illegible]. The price could possibly be less depending on stock and equipment. Full price $10,300
Please call Bern Hodgson 2-2181 or 3-1781 Day or Night

HARRY FOSTER LTD
1123 Douglas 2-2181

54 BUSINESS OPPORTUNITIES

4-SUITE APARTMENT
Modern stucco block—Four self-contained suites, four garages, close in to city centre. $4,200 gross revenue. Owner will consider nice bungalow as part payment or half cash. Price $32,500

DUPLEX SIDE BY SIDE
Close in stucco, each unit has four rooms and utility room, all modern, oak floors, hot water heating. Separate garage. Half cash. Price $13,000

EXCHANGE
Bungalow, One Acre
Client has nice five room bungalow four years old, one acre black loam soil, can be divided into three lots. Quadra Street. Will exchange for four-room city bungalow around $7350
4-8100; Eves 4-0814

GEORGE RANDALL LIMITED
1300 Douglas Street 4-0188

TRADE YOUR HOME
For first-class grocery in rapidly growing area about three miles out. Net profit $7,000 (1953). Comfortable living quarters. Price is $29,000 (including building, equipment, and heavy stock)

FAMILY GROCERY IN VICTORIA WEST
Excellent turnover, regular hours. Modern suite (two bedrooms), reasonable rent. Full price is $8000 (including $3,000 stock)

PEMBERTON, HOLMES LTD
1002 GOVERNMENT ST 4-8124
Evenings, phone L. J. Collis, 3-6348

GREAT BARGAIN
Wholesale and retail florist business. Lovely location. Five acres beautiful land [illegible] with valuable buildings [illegible] 5,000 sq. ft. greenhouses, thermostat controlled heat. A spacious five room bungalow, full basement, thermostat hot water heat. Deep freeze for 1,500 lbs. food. This is a going concern. It has a [illegible] owner to sell immediately. [illegible] unusual opportunity. $5,000 cash and let it pay for itself. Full price $16,800
Jones & Scott 313 Yarrow Bldg 2-3721. After hours 7-1708

TWO SUITES ON ONE FLOOR
One four-room and one three-room suite, [illegible] basement [illegible] garage [illegible] with fruit trees, lawns and mature garden. $3,000 down and balance at $85 per month. Full price $9500
Contact Cliff Baier at 2-8117 or Evenings 2-2300
NEWSTEAD REALTY LTD
708 FORT STREET 2-8177

SEAFRONT AUTO COURT
Six units that are different, well built, roomy and attractive, plenty of room for expansion, guarantee year-round renters, good fishing, a great feature of the location is that it will not be offset by the new highway. A real income together with de luxe accommodation for owner. Terms can be arranged. Full price $37,500. No phone information, principals only.

HEISTERMAN & CO.
1121 BLANSHARD STREET

JUST FOR TWO
Wonderful opportunity for an energetic couple with small capital to establish themselves in a busy little store and coffee bar with living quarters. Price only $1,160 plus stock and your terms may be acceptable by the owner who must quit on doctor's orders.
Jack Smith 3-5262 eves 2-4866

JOHNSTON & CO. LTD.

LOOK - LOOK - LOOK
SEASCAPE DUPLEX
$2200 — DOWN — $2200
Revenue potential, $170 monthly. Full price $14,950
Call J. Edmund, 3-1883, or C. Elford 4-0466 Days, 2-2131
KING REALTY

NEW BUSINESS BLOCK
Stucco building, full basement. Splendid shopping centre. Seven stores and dwelling well rented. Net revenue per annum $5,460. Full price $42,000
Terms available at 5½%
J. Smith

A. BERNARD & CO. LTD
620 Fort Street Phone 4-9330

55 EXCHANGE REAL ESTATE

WE HAVE SEVERAL PROPERTIES FOR exchange and are most anxious for the following:
1 Good revenue property for 7½-acre farm (3½ mile circle)
2 Three separate bungalows to $12,000 for apartment or revenue to $30,000.
3 Revenue property to $17,000 for apartments to $40,000
And others. If you would like to exchange your property for some other real estate please call at once. You will be pleased with the selection available to you. Call L. F. Kirk of Financial Survey Ltd 4-9305, Res., 2-2525
200 EXCHANGES—BEACH COTTAGE for city cottage, garage for revenue bearing. What have you to trade?
HOPE REALTY LTD 1929 Douglas 3-6248 4-7886

56 LISTINGS CANCELLED

4303 WILKINSON ROAD, 3925 HOBBS Road and Mr. Hunter's new house, Lorahaven Drive, all sold last week by Len Wright. For quick action give me a ring at 2-2181. Harry Foster Ltd
130 CADILLAC AVENUE SOLD BY STAN Curnish, eves., 3-5078. Listings of small homes URGENTLY NEEDED. Boorman Investment Co. Ltd. 3-7124
2540 ROSEBERRY, SOLD BY KEN [illegible], Town & Country Homes Ltd. Phone 3-7276
[illegible] PLEASE NOTE 5041 LOCKside Road, Cordova Bay, is off the market
AGENTS PLEASE NOTE — 30 OSWEGO Street is now off market
375 [illegible] STREET IS OFF THE market
2376 CENTRAL AVENUE IS NOW EXclusive with Ker & Stephenson Limited
1061 QUAMICHAN IS OFF THE MARKET

56A LISTINGS WANTED

OAK BAY [illegible]
I CAN'T SELL your home unless you list it. Urgently require REASONABLY PRICED homes. Prompt action and inspection guaranteed. Call Don Wilkinson, Res. 3-9741. Fraser Biscoe, 878 Yates Street 3-0411
WANTED
We have a cash client for a comfortable four-[illegible] home around the $8,000 mark. May we have your listing please? Phone R. O. Ney at 2-8117 or eves 4-4860, or W. H. McMahon at 2-8117 or eves. 7-1686. Newstead Realty Ltd
OPEN LISTINGS WANTED. WE WILL compete with anybody. [illegible] If your price is right we will sell quickly. Dickie & Co. Realty, 631 Fort Street, 3-4813; evenings 3-2640

57 HOUSES FOR SALE

ENCHANTING AND SECLUDED SEAFRONT OVER 100 ACRES
On which is located a lovely log home with a 40 x 22 foot living room, a nice beach and your own island too. This property is located near Victoria and with a southern exposure, 1,700-foot waterfront excluding the island. Please call Ken Lee, Evenings 3-6009

PEMBERTON HOLMES LTD.
1002 Government Street 4-8124
We also have a good selection of resorts and auto courts

THE B.C. LAND

& Investment Agency Ltd.

OUR 61st YEAR IN REAL ESTATE

$1500 DOWN

Older but nice three-bedroom home situated in Saanich [illegible] Full price $6300

811 WALTER STREET

Drive by and see this attractive white siding bungalow comprising living room, [illegible] bedroom, kitchen and three-piece bathroom. Separate garage. Very lovely garden. [illegible] Cash price $4500

For appointment to view please call Mr. Armstrong [illegible]

HIGH QUADRA VIEWS 3 BEDROOMS—NEW

[illegible] full down payment $12 800

OAK BAY

[illegible] $12,950

PROSPECT LAKE

[illegible]

FAIRFIELD

[illegible] $8500

OAK BAY — NEW

[illegible] $13,950

A. BERNARD

& CO. LTD.

(Member of Victoria Real Estate Board)

OAK BAY HOMES

6 Rooms [illegible] Terms $8950

4 Compact rooms [illegible] garden. Garage. Taxes $100. $8950

3 Bedrooms [illegible] $10 500

4 Rooms [illegible] $11,500

4 Bedrooms, 2 bathrooms, beautiful [illegible] $17,850

Call Mr. Belcher [illegible]

$2500 CASH FULL BASEMENT

[illegible] $7900

NEAR VICTORIA COLLEGE

[illegible] $11,000

Call Mr. Francis [illegible]

McCANDLESS REALTY

6.8 ACRES CEDAR HILL
Could Be Subdivided

ATTRACTIVE [illegible]

WATERFRONT OVER 1 ACRE

[illegible] Price $8950

$7900 $7900
1½-Mile Circle

[illegible]

ESQUIMALT DUPLEX
$5250

[illegible]

NEAR PORTAGE INLET
Panabode Bungalow
$6300

[illegible] OPEN TO OFFERS

Evenings Mr. Waseman [illegible]

Unfinished House! BRAND NEW.

Three bedrooms, living room with open fireplace [illegible] FULL PRICE $5500

$1500 DOWN

Four-room bungalow, part basement. [illegible] location with large garden and lawns. Full price ... $6300

THE CITY BROKERAGE

Real Estate — Loans — Insurance
1010 Blanshard St. Phones 4-[illegible]

FOR SALE BY OWNER

Five-room bungalow. Full cement basement. Extra room in basement. Separate garage. Large lot with variety fruit trees. Situated in Oak Bay. Taxes [illegible]. Price $7,950. Will accept late model car as part payment. Phone 4-2001.

HAGAR'S

2½-MILE CIRCLE SEA VIEW

$1600 Down $1600

You will never tire of the view from this four-room bungalow. Large living room, [illegible] modern kitchen, two bedrooms. Close to bus and shopping. Good garden size. Taxes $40. $1,600 down. FULL PRICE $5800

T. A. Smith, eves. 4-[illegible]

CLOSE IN REVENUE HOME
$1000 Down

A neat seven-room house. Three rooms [illegible] Immediate possession. FULL PRICE $4800

F. Lesley, eves. [illegible]

LANGFORD
$1000 Down

To settle an estate we offer an attractive three-room modern bungalow [illegible] everything $1,000 down. ASKING PRICE $4600

T. A. Smith, eves. [illegible]

CEDAR HILL
HIGH - SECLUDED - VIEWS

[illegible] FULL PRICE $9450

C. Carpenter, Evenings [illegible]

SEAFRONT GORDON HEAD
For Rent With Option to Purchase
3 Bedrooms
Automatic Oil Hot Water Heating

[illegible] PRICE $12,600

Exclusive Agents
Alfred S. [illegible]

HAGAR & SWAYNE LIMITED

New location 614 Yates Street 4-[illegible]
Member Victoria Real Estate Board

GORGE
HOT-WATER HEATING

[illegible] Convenient terms arranged. $9750

Please ask for Mr. Cy Lamb 3-1187, 3-[illegible]

JAMES BAY 9 ROOMS

Possible duplex, close to Buildings, double plumbing. All offers considered. Full price $7950

Please ask for Mr. Cy Lamb 3-1187 or 3-[illegible]

SHELBOURNE AREA
Oil Hot-Water Heating

[illegible] $8400

Mr. Thornsloe 3-1187. Nights [illegible]

MT. VIEW HIGH SCHOOL
$3000 Down, Price $10 300

[illegible]

Mr. Thornsloe 3-1187. Nights [illegible]

QUADRA DISTRICT
$1500 Cash, Price $6300

Two lots cozy bungalow in high area near bus and schools. Kiddies room in finished attic.

Mr. Thornsloe—3-1187. Nights [illegible]

"LOVELY FAIRFIELD"

Stucco and siding semi-bungalow in beautiful setting of rock gardens and [illegible] three spacious bedrooms [illegible] $12,200

EXCLUSIVE LISTING

"OAK BAY SOUTH" "SPLIT-LEVEL MODERN"

[illegible] $11,500

Mr. Roberts 3-1187. Eves. [illegible]

MEHAREY & CO. LTD.

[illegible] VIEW STREET 3-1187

YORKSHIRE

Established 1888

[illegible] FORT STREET [illegible]

N H A—$11,500

[illegible] will be a beautifully finished home ready to move into on June 30

NEW BUNGALOW
$8400

[illegible] REAL QUALITY CONSTRUCTION [illegible]

EXCLUSIVE

Frame bungalow, four rooms, cement foundations, good condition [illegible] garden [illegible] PRICE $4515

Including oil range, oil circulating heater, floor coverings, window blinds and garden tools.

Phone office 4-[illegible]

Lloyd's Real Estate and Insurance Agency

[illegible] COURTNEY ST.

HICKS REALTY

LIMITED

[illegible] DOUGLAS STREET 3-[illegible]
OPPOSITE HUDSON'S BAY STORE

APARTMENT BLOCK CLOSE-IN

Four suites. Brick building. Self-contained building in good condition. Owner will take four or five-room bungalow and some cash and terms on balance. Two extra lots. Full price only $19 500

Mr. Piddick, 3-[illegible], Anytime

SMART SUBURBAN GROCERY

[illegible] very well located. Immediate possession. Doing approximately $60,000 turnover. Rent only $75. Located in a new and thriving area of mostly new homes. For quick sale at $11,500

Mr. Hicks, 3-[illegible], Anytime

COUNTRY GROCERY AND RESIDENCE

[illegible]—A well-established business centrally located in a suburban district with post office and separate [illegible] bungalow specializing in groceries, also hardware and school supplies. Business increasing weekly. [illegible] consider trade on good apartment in Victoria around $30,000 to $40,000 value or good home as part payment. Price includes all fixtures and property. Full price $17 800

Mr. Hicks [illegible] Anytime

VIEW ROYAL & WATERFRONT

[illegible] $14,700

Mrs. Burbidge [illegible]

CUT THE COST OF LIVING

[illegible]

1. Revenue [illegible] $5500
2. [illegible] Revenue [illegible] $6500
3. Revenue [illegible] $6500
4. [illegible] $6500
5. Revenue [illegible] $7900
6. Revenue $50 plus owner's suite. $2,500 down. Price $7350

We have a revenue property to suit your [illegible]

Mr. Beveridge [illegible] anytime

CITY
$3350 DOWN

[illegible] $6950

Mrs. Burbidge [illegible] anytime

JAMES BAY

[illegible]—Neat as a pin. Four-room bungalow. Full basement [illegible] garage. Wonderful garden [illegible] Electric range. Due to illness owner is forced to sell. Only $2,500 down. Full price $5450

Mr. Piddick, 3-[illegible] anytime

MODERN LIVING COSTS NO MORE

in a

John Congdon Home

You Can Have a 3-Bedroom Ranch-Style Home of 1320 Sq. Ft. With Automatic Oil Perimeter Heating for as Little as $795 Down

PLUS YOUR LOT

AND $[illegible] PER MONTH INCLUDING [illegible] INTEREST (PAYMENTS STARTING 30 TO 90 DAYS AFTER YOUR NEW HOME IS COMPLETED)

Features [illegible]

1. [illegible]
2. [illegible] garage and storage space [illegible]
3. [illegible] oak floors in all rooms (tile in kitchen and bathroom), and 2 cement [illegible] included in the price to insure really warm floors.
4. [illegible]
5. [illegible] with adjoining laundry facilities.
6. Master bedroom [illegible]
7. Closets for general storage in the hall together with closets in two secondary bedrooms all have similar access as that of master bedroom closet.
8. Heated at the touch of a dial with a [illegible]

$10 745

WE INVITE YOU TO SEE A COMPLETELY FINISHED DUPLICATE OF THE ABOVE DESCRIBED HOME BY CALLING MR. DOUGLAS HAWKES AT

Harry Foster Ltd.

Agents for
The John Congdon Home

[illegible] Douglas Street Phone 3-[illegible]
(Evenings, 3-[illegible] or 2-[illegible])

There Are Two Left

THEY ARE 5-ROOM NEW BUNGALOWS

RANCH-TYPE DESIGN

UPLANDS AREA
BOULEVARD STREET
NEVER BEEN OCCUPIED

Electric heat or hot-air oil fired. Beautiful treed lots to be landscaped which will add dollars in value. [illegible] NHA terms. Inspect either of these. You can trade in your other home.

GEORGE RANDALL LIMITED

[illegible] Douglas Street [illegible]

TOWN AND COUNTRY HOMES LTD.

PHONE 3-[illegible] [illegible] QUADRA STREET
(Opposite Victoria Curling Club)

HIGH QUADRA EXCLUSIVE LISTING

FIVE PLUS bungalow with hot-water heat. [illegible] living room with excellent fireplace, bright kitchen, dining room, through [illegible] two bedrooms, basement has finished room, attached garage, close to school, stores and bus. Full price [illegible] reasonable terms. $8950

Please phone Ken Sturgess [illegible]

FAIRFIELD
!! ONLY ONE LIKE THIS !!

Owner leaving so has reduced the price for quick sale. 5½ rooms, only 14 years old, with basement and separate garage. Living room with [illegible] floors, [illegible] two bedrooms and modern kitchen. Price $8975

Contact Harold Ware, evenings 3-[illegible]

WEEK-END SPECIAL
$2800 DOWN
Exclusive—1050 Laburnum Road

You'll be delighted with this five-room modern rancher with its 22 ft. combination living room and dining room, bright electric cabinet kitchen and two lovely bedrooms. [illegible]

Call Mr. Ludlow [illegible]

OAK BAY SEA VIEW

[illegible] $9850

Contact Harold Ware [illegible]

QUADRA DISTRICT

[illegible] $7900

$1,500 down, balance as rent. Immediate possession.

Phone Mr. Christensen [illegible] anytime

WITHIN 3 MILE CIRCLE
$2400—DOWN—$2400

[illegible] basement and garage. [illegible] $6400

Contact Harold Ware [illegible]

YOU MISSED THE IRISH SWEEP

[illegible] kitchen cabinets, bar and [illegible], two large bedrooms, living room with fireplace, full basement with hot-air furnace [illegible] Bargain price $5250

For appointment call Mr. Ludlow [illegible]

DUPLEX OAK BAY BRAND NEW

[illegible] Terms arranged. Full price $23 000

Contact Harold Ware, eves. [illegible]

1515 EDGEWARE FOR ELDERLY COUPLE

Drive by but do not disturb owner [illegible] four-room house [illegible] living room with oak floors, modern kitchen, two bedrooms and utility room. Full price $6350

Contact Harold Ware, 3-[illegible]

ESQUIMALT NO STEPS

[illegible] Furniture available if desired. Price $5950

Furniture extra

Phone Ken Sturgess [illegible] evenings [illegible] anytime

SELECT WATERFRONT PORTAGE INLET

[illegible] 2852 ADMIRALS ROAD [illegible] landscaped grounds. Price $12,600

Terms arranged. For appointment [illegible] Mr. Ames or Mr. Christensen [illegible]

FRASER BISCOE

[illegible] YATES 3-[illegible]

OPEN ON WED. JUNE 9, 2-5 and 7-9

DRIVE OUT TO SEA-[illegible] HEIGHTS THIS WEEK END [illegible] OF STRAITS, ISLANDS and MT. BAKER from [illegible] living room, dining room and smart cabinet kitchen [illegible] AREA WITH LARGE [illegible] WINDOWS, FIREPLACE, EXTRA [illegible] HEATING SYSTEM [illegible] Priced to sell $11,900

For appointment to view anytime call Office [illegible] Evenings [illegible]

Walk to the signs—drive out Pat Bay Highway, take second turning on your right past ROYAL OAK drive into SEAVIEW HEIGHTS SUBDIVISION; the open house is the first on CLAREMONT past WESLEY ROAD.

CASH BUYERS! FAIRFIELD'S BEST VALUE!

MODERN WHITE STUCCO [illegible] Landscaped with lawns and [illegible] Basement, hot-air furnace and SEPARATE GARAGE. LOCATED CLOSE IN. NEAR COOK STREET SHOPPING CENTRE AND BEACON HILL PARK. Clear title at least half cash. Priced to sell $8950

Phone Office [illegible] or Mr. Wilkinson, Res. [illegible]
Mr. Wilkins [illegible]

GILLESPIE, HART & COMPANY, LTD.

[illegible] FORT STREET [illegible]

OAK BAY SOUTH
Old English Atmosphere

An older home with an air of spaciousness and charm in an attractive setting of big oaks. Three bedrooms and double plumbing. Remodelled kitchen and bathroom. New wiring, pipes and roof. Excellent air-conditioned oil heat. Taxes only $[illegible]. Investigate this today. Price $11,000

Please call Miss [illegible] Evenings [illegible]

ON PORTAGE INLET

A very unique bungalow. [illegible] rooms with charm and seclusion. Only one-half block to bus. Two lots. Part basement. Terms arranged. Price $9500

[illegible] NHA or Conventional [illegible]
Please call Mr. J. D. Quinn [illegible]
Evenings [illegible]

J. H. WHITTOME

& CO. LTD.

1218 BROAD ST. [illegible]

OAK BAY—$1500 CASH
Bargain for Handyman

[illegible] garden and fruit trees [illegible] bedrooms and bathroom on main floor [illegible] decorating. Very low taxes. ONLY $1,500 DOWN, balance monthly payment. Priced for quick sale. $5700

Call Harold Addems [illegible]

DE LUXE RANCHER NEW 3-BEDROOM—NHA

EXCEPTIONAL LOW DOWN PAYMENT [illegible] FEATURES SIX rooms [illegible] ROOM [illegible] place and long low windows overlooking garden. Oak floors throughout [illegible] Attractive carport [illegible] NO steps to climb. Around $[illegible] DOWN [illegible] REDUCED PRICE NOW $12 800

Call Mr. [illegible]
Eves. Keating [illegible]

Choice Exclusive Listings

[illegible] WINSTON CRESCENT

Seven-roomed [illegible] Terms arranged. $11.500

[illegible] KINGSLEY

DE LUXE MODERN BUNGALOW

Large living room, dining room, two bedrooms [illegible] $10.500

[illegible]

H. B. Adams. Eves. [illegible]

RICHMOND - DEAN HEIGHTS LOCALITY

[illegible] $10 500

Phone Mr. Drew [illegible]

$1000 DOWN

[illegible] attached garage, in good location. Balance at $[illegible] monthly, including interest. See this before you buy.

Phone Mr. [illegible]

OAK BAY VICTORIA AVE. SOUTH

[illegible] Asking price $8500

To view call [illegible]

RITHET

706 Fort 2-4251

OUR [illegible] YEAR

THE BEST BUY IN ESQUIMALT

[illegible] $8400

ARTISTIC HOME AND 6 ACRES OF NATURAL BEAUTY

[illegible] room, picture book kitchen and utility room. Expensive broadloom carpets in main rooms. Hot water Oil-O-Matic heating. The garden immediately surrounding the home is simply charming in lawns, pools, fruit and shade trees. The patio with its outdoor barbecue invites happy living. The rest of the property is in its natural state and [illegible]

CLOSE IN WALK TO TOWN

Older-type bungalow near St. Joseph's Hospital. Nice living room, dining room, two bedrooms, kitchen and bath. ALL ON ONE FLOOR. Newly decorated and [illegible] Full price and terms $6700

SEE MR. THOMAS [illegible]

E. E. HEATH

[illegible] YATES STREET [illegible]

OAKLANDS DISTRICT

[illegible] $9750

MARIGOLD

High [illegible], unfinished house, four [illegible] $2000

OPPORTUNITY

[illegible] Good [illegible], reasonable rent. $1500

BARGAIN
FULLY FURNISHED
MOUNT TOLMIE

Older type four-room shingle bungalow. Living room with fireplace, two bedrooms, kitchen, three-piece bathroom, part basement, drum furnace. Outstanding buy at $3750

Evenings Call Mr. Heath, [illegible]

$1350 DOWN $1350

7 ROOMS — FULL BASEMENT
EASILY DUPLEXED — EASY TERMS

Call J. Edmond [illegible] or C. [illegible]

KING REALTY

[illegible] FORT STREET [illegible]

ISLAND INVESTMENT CO. LTD.

[illegible] FORT STREET [illegible]

BEAUTIFUL VIEW ROYAL N.H.A. Buyers

[illegible] $15,950

TERMS ARRANGED

J. B. [illegible]

LIVE ON THE OUTSKIRTS

[illegible] so wonderfully cared for, absolutely spotless interior. New broadloom carpet in hall and living room. Two spacious bedrooms, separate dining room [illegible] cabinet kitchen, cement basement [illegible] FULL PRICE $10 500

A GIFT DAY SPECIAL
Cottage Style Stucco and Wide Moss Siding
$6500 - $6500 - $6500

[illegible]

Important to Prospective

[illegible]

BROWN BROS. AGENCIES LTD.

1125 BLANSHARD ST. Phones 2-[illegible]
(Member Real Estate Board of Victoria)

WATERFRONT

[illegible] $29 500

HIGH QUADRA

[illegible] Full high basement perfect for extra room. Terms arranged. Price $10,800

Mr. Gaunt or Mr. Clarke. Eves. [illegible]

REVENUE PROPERTY

[illegible] A bargain [illegible] $10.500

$1500 DOWN
Walking Distance, Fairfield

[illegible] $6700

Mr. [illegible] or Mr. Clarke. Eves. [illegible]

REVENUE PROPERTY $3000 DOWN

[illegible] $10 900

$500 DOWN
Summer Home at Prospect Lake

Here is wonderful value in real estate. A three-bedroom bungalow only seven years old, situated on 60x180 lot with [illegible] $3100

Montreal Trust Company

[illegible] Government Street

OAK BAY NORTH OF AVENUE

$8900 SPECIAL $8900

For quiet seclusion and yet near shopping [illegible] bedroom home. Living room is 16x18 with open fireplace. Full basement with oil hot air package unit furnace. Detached garage, tool house and beautifully landscaped garden. Terms available at $8900

EXCLUSIVE OAK BAY SOUTH OF AVENUE

[illegible] High basement [illegible] air furnace, new. All rooms [illegible] decorated. Nice garden. Price, terms $11,600

Allan Chauvin [illegible]

GORDON HEAD
4½-Mile Circle

1,200 Square Feet Modern Bungalow
Automatic Oil Heat
Owner-built for Gracious Outdoor Living
Selling for Best Offer

PHONE 7-1064

ESQUIMALT FOUR BEDROOMS RANCH STYLE

All on One Floor. NO STEPS. Large Living Room and Dining Room. CABINET KITCHEN. Oil-O-Matic Furnace [illegible] Utility Room.

PRICE $10.500 Terms

PEMBERTON HOLMES LTD.

[illegible] GOVERNMENT ST. [illegible]
Eves. Call S. W. [illegible]

SEA VIEW OAK BAY DUPLEX

Live in a nice home and have an income. One suite has large living room, dining room, den and kitchen, two bedrooms and bath; the other suite consists of living room, kitchen and dinette, two bedrooms and bath. [illegible] Phone Mrs. [illegible]

OAK BAY
4 BEDROOMS—2 BATHS

[illegible] $14 500

For appointment [illegible]

3127 IRMA STREET

[illegible] $9500

GORDON HEAD
1½ YEARS BUILT

[illegible] $8990

GONZALES BAY AREA

[illegible] $12 600

VERY FINE FAMILY HOME

[illegible] landscaped [illegible] $17 300

For appointment [illegible]

HEISTERMAN & CO.

[illegible] Blanshard Street

[illegible] 90 years

CAPITAL CITY REALTY

950 CORMORANT ST. [illegible]

CORDOVA BAY WATERFRONT

[illegible] $10 500

DOCTOR'S ORDERS FORCES SALE
Price Reduced $10,000

[illegible]

COFFEE SHOP

[illegible]

QUEENSWOOD AREA

[illegible] $13.650

OAK BAY

[illegible] $11 900

LANSDOWNE SLOPE

[illegible] $18 000

WATERFRONT FAIRFIELD

$2,500 down payment [illegible] a very attractive seven-room [illegible] basement. Two garages [illegible] $9750

For further particulars phone Mr. Henry [illegible]

TRADES TRADES TRADES

TRADE Home and grocery [illegible]

TRADE Small modern [illegible] home [illegible]

TRADE Three good [illegible]

TAKE Small modern home [illegible]

2 ACRES — SMALL RANCH HOUSE

View Royal [illegible] Two bedrooms [illegible] small barn [illegible] Balance growing [illegible] Offers on terms and price asked. Good terms! $6950

EXCLUSIVE LISTING
with
WM. (BILL) HAUPTFLEISCH
with

HEISTERMAN & CO

[illegible] BLANSHARD [illegible]

JAMES BAY TWO FOR ONE

[illegible] price of both only $9000. With only $1,[illegible] down, balance [illegible] monthly.

Call now R. W. Michaud, [illegible]

$1650 DOWN INCLUDES LOT

We are now able to give you full particulars and take your application on homes to be built in new subdivision [illegible] Full price $10,950

For further information call R. W. Michaud [illegible]

WATERFRONT PROPERTY

Five-room house [illegible] $13,000

[illegible]

Vernon Martin & Co Ltd

[illegible] Yates Street [illegible]

TAYLOR - SPITTAL

1210 Broad St. 4-9308

OLD ESQUIMALT ROAD
6 Rooms — $9450

[illegible] three bedrooms [illegible] Taxes $[illegible]

Evenings Mr. [illegible]

FAIRFIELD NEAR SEA, BUS AND STORES

[illegible] $11 550

BEAUTIFULLY LANDSCAPED
Lawns Front and Rear

[illegible] $12 600

Brentwood Glimpse of Sea

[illegible] $6975

REAL CHARM OAK BAY

[illegible] $13.500

NEWSTEAD REALTY LTD

[illegible] FORT ST [illegible]

4 BEDROOMS—OAK BAY

[illegible]

$3800 $3800
FAIRFIELD FAMILY HOME

[illegible]

OAK BAY NEAR THE PARK

[illegible] $10.500

WHO WILL TRADE

[illegible] $10.500

ALSO RESTAURANT UP ISLAND

[illegible]

AN OUTSTANDING NEW OAK BAY RESIDENCE

[illegible] $17,900

NOW!! YOU CAN BUILD At Rowland Heights

DUE TO POPULAR DEMAND A LIMITED NUMBER OF LOTS IN A NEW PLANNED SUBDIVISION ON THIS [illegible] EXCELLED BUILDING SITE ARE NOW BEING MADE AVAILABLE TO THE PUBLIC WHERE INDIVIDUALS OR CONTRACTORS MAY BUILD THEIR OWN PARTICULAR CHOICE OF HOME. COMPARE THESE WITH OTHER LOTS IN THE PRICE RANGE FROM $[illegible] TO $[illegible] AND WE THINK YOU WILL AGREE THAT THEY REPRESENT REAL VALUE AND THE FINEST BUILDING SITE THAT YOU CAN OBTAIN IN THE VICTORIA AREA TODAY FOR THE MONEY. YOUR INVESTMENT IS FURTHER PROTECTED BY ADEQUATE BUILDING RESTRICTIONS [illegible] THIS WEEK END PICK OUT THE LOT NUMBER OF YOUR CHOICE, THEN DROP IN MONDAY MORNING OR AT YOUR FIRST OPPORTUNITY TO CHECK OUR MAP FOR SIZE AND PRICE OF YOUR LOT. DRIVE OUT TO THE HIGH GROUND AT THE INTERSECTION OF BURNSIDE AND ADMIRALS. FIRST TURN TO THE RIGHT PAST ADMIRALS ON BURNSIDE ROAD. LOOK FOR THE SIGNS.

FRASER BISCOE

[illegible] YATES ST. PHONES [illegible]
Eves. [illegible]

OAK BAY SOUTH

[illegible] Entrance hall, living room, dining room, cabinet kitchen with nook and two bedrooms. Part basement. Separate garage. Taxes $[illegible]. Price $11,500

Call [illegible]

HOLLICK REALTY LTD., [illegible] Quadra

Arthur E. Haynes Ltd.

1059 Deal St., Oak Bay

Turn down Orchard off Beach Drive on Sunday between 2 p.m. and 5 p.m. and see this [illegible] family home of seven rooms [illegible] Modernized to exacting specifications. All ready to move into.

BOORMAN'S

To Be Built Immediately!
N H A 3-Bedroom Bungalow
Allenby Street, Saanich

The lot, the plan and the builder have been approved by Central Mortgage and Housing. A generous loan of $8,840 has been granted for this house. Have you $1,500 cash? ... This includes the cost of your lot, the down payment on your house ... legal fees, fire insurance for three years, mortgage insurance. There are no other costs. Your payments should be approximately $100 per month. ... [illegible] Gas floors throughout ... range wiring ... fireplace ... living room and basement ... hot air piped furnace. Close to good schools, bus ... and shopping district ... the price ... value in Victoria today. To be completed early in September.

Alan Maltch, days 3-7126

ONLY $925 DOWN
3 BEDROOMS—SAANICH

Construct price, 920 sq. ft. ... $8,000
Lot 90x120 ... 600
N H A Approved loan ... $8,0..
Down payment ... $925
Plus legal costs and fire insurance.
This attractive home can be built for you with full cement basement, drive-in garage, oak flooring throughout. Range wiring. For ... full particulars please phone R. Harris after hours 7-2998.

REDUCED FOR QUICK SALE
3020 CEDAR HILL ROAD

Four room stucco bungalow. Separate garage. IMMACULATE CONDITION. ... REDUCED PRICE $5350
Stan Cornish, after hours 3-3878

JUBILEE—EXCLUSIVE

Cosy 4½ room ... eight years old ... bathroom ... [illegible] ... $6500
Mr. McDonald after hours 3-1542

$2685 DOWN
CADBORO BAY
3 BEDROOMS—OIL HEAT
2 FIREPLACES

We have a 70x125 ... lot ... CM & HC ...
We have the approved plans ... with full basement ... oil heating ... wiring. Provision for future rumpus room.
We have an approved builder whom we can recommend.
Price house and lot ... $11,000
Approved loan ... 8,...
Down payment including lot ... $2,685
Your monthly payments should be approx. $160 to be approved for this loan or a larger down payment is required. N.B. There will be no extras ... the total legal costs and fire insurance premium.
After hours J. B. Boorman 2-5036

A WONDERFUL BUY
OAK BAY SOUTH

This ten year old modern bungalow is $1,500 under ... replacement value ... features:
(1) Living room 18x14 and dining room 14x12.
(2) Kitchen with ... sink and wired for electric range.
(3) Bedrooms 14x12 and 12x12 off a through hall.
(4) Full cement basement with an extra ... rooms ... dome ... water and ... garage.
(5) Hardwood floors, low taxes of ... $120. Also ... garden with shrubs, fruit trees and lawn.
If it's Oak Bay you want and close to ... your home. Very reasonable terms can be considered.
Full price only $10,950
After hours W. T. Bonnie 4-0424, R. B. Harris 7-2998

FAIRFIELD
NEAR SEA AND TRANSPORTATION

Hot water heated residence, stucco exterior. Seven bright ... decorated rooms. Five on main floor plus ... two rooms on upper floor reached by an enclosed staircase. Breakfast ... main rooms. Ample cupboard space throughout. Full cement basement ... drive-in garage.
Price $11,550
C. J. Harrington after hours 3-5848

Boorman Investment Co. Ltd.
616 VIEW STREET 3-7126

P. R. BROWN
& SONS LTD. EST. 1900
1112 Broad Street Phone 4-7171

JUBILEE DISTRICT

$1,250 DOWN, $45.350 a month balance ... four rooms, living room, kitchen ... bedrooms ... three piece bathroom ... cement basement ... NEW OIL-O-MATIC FURNACE ... Good garden ... OWNER TRANSFERRED. MUST SELL. Full price ... $5700

BUTCHERS—ATTENTION

A good butcher can easily see the profit on $3,500 per month ... exceptionally low overhead ... can take home $700 and per month with a little effort. Owner leaving. OPPORTUNITY AWAITS YOU.
Further information call K. MacFarlane 4-7171, Res. 4-6974

$8500 Oak Bay five-room ... bungalow. Oil-O-Matic heating ... Exclusive listing.

$8500 Parliament Buildings area ... duplex ... and four rooms ... self-contained. Monthly rents $113 ... better than 13 ...

$14,000 Lake Hill three year old ... bungalow with ... cement basement ... Insulated, air conditioned furnace ... bathrooms ... Automatic dishwasher and washer also ... deep freeze included. Exclusive listing.
Mr. Holmes Evenings 4-1008

OAK BAY SOUTH

Close to bus, shopping and school. Cedar shake bungalow in good condition. Has living room ... dining room, cabinet kitchen ... and four piece bathroom. Full basement. Oil-O-Matic ... drive-in garage. This is a NICE HOME. $10,950

ROCKLAND AREA

Walking distance to city centre. Five-room stucco bungalow. Price $7950
Please ask for A. M. Millar 4-7171, Eves. 7-1027

SAANICH
HOME & GARDEN LOVERS

This is the best combination buy in the district. Five-room bungalow with full basement, hardwood floors, now three years old. Attractive view ... seclusion, lovely landscaped ... fruit trees, lawns, rockery, bulbs. Ready priced to sell and sell fast. Only $8950
Terms can be arranged.
Call now, Mr. Agar 4-8684, Eves. 2-0053

Northwestern Securities Ltd.
801 Yates Street, Victoria, B.C.

FINANCIAL SURVEY LTD.
1236 Government Street

MAKE AN OFFER

Seven-room modern home. Five bedrooms, two bathrooms. One acre or up to eleven acres four miles from ... Will be subdivision property sometime. Asking price $13,500
Stan Hyland, 4-9300, Res. 2-1791

NEW N.H.A.
$2060 CASH
OIL-O-MATIC

Here ... new five-room NHA stucco bungalow that can be handled with only $2060 cash and the balance at ... per month ... throughout ... basement ... garage ... $10,300
Exclusive agent Mr. Braithwaite 4-9300, Residence 2-7045

$2500 DOWN

Lovely four-room stucco bungalow only four years old. Modern and smart ... Finished bedroom in basement ... monthly ... mortgage $2,500 ... $8700
Mrs. Johnston 4-9300, Res. 2-5655

LOVELY FIVE-ROOM BUNGALOW
NEAR PARK AND SEA

[illegible] ... three ... basement ... drive in garage ... $7600
P. G. W... 4-9300, Res. 4-9657

$1650 DOWN
EXCLUSIVE LISTING
562 VINCENT AVE.

[illegible] ... $7250
P. G. W... 4-9300, Eves. 4-9657

$1500 DOWN

Seven room home, full cement basement, drive in garage, hot-air piped heating, and ... $7000
Roy E. Wills 4-9300, Res. 3-4018

CUTE & CLEAN
HIGHWAY ADMIRALS

Here is a dandy FIVE ROOM STUCCO BUNGALOW ... YEARS OLD ... DOUBLE GARAGE ... and ... A SMALL ... FIRST PERSON TO SEE IT ... $6850
Call L. E. Kirk, 4-9300, Res. 3-8338

MODERN STUCCO
3 ROOMS AND NOOK

Ideal little home for a couple. Nice living room with fireplace, one bedroom, Pembroke bathroom, cabinet kitchen ... garden ... near ... $5950
E. W. Anderson 4-9300, Res. 2-8017

$1250 TO HANDLE

Jubilee area, four rooms, basement ... fine garden ... SPECIAL $5700
L. G. Patrick 4-9300, Res. 3-9063

$1500 DOWN
42 HAMPTON ROAD
EXCLUSIVE LISTING

[illegible] ... $5500
$1,500 down, balance $45 monthly
P. G. A... 4-9300, Res. 4-9657

THE CANADA TRUST CO

TO CLOSE AN ESTATE

[illegible] ... basement ... Heated by hot water ... $16,000

OAK BAY. Four ... home south of the Avenue ... [illegible] ... Taxes $80 ... Price $11,000

BLENKINSOP ROAD. Very ... landscaped ... Taxes $110. Price $12,600

ATHLONE DRIVE. Large ... heat. Taxes $160. Price $15,000

UPLANDS. Five modern home of ... [illegible] ... heat. Paved driveway ... garage

THE CANADA TRUST CO
Phone 2-8111
Evenings C. W. Brown 4-0477

OAK BAY SOUTH

[illegible] ... bathroom and ... $12,600

CITY

Three blocks from the City Hall and no ... fare ... dining ... kitchen ... This property ... $5250
Mr. Laing Eves 2-7081
Mr. Toder Eves 4-0794

BAYNE & TODER LTD
734 Fort Street 3-1121

REVENUE PROPERTIES
OFF QUADRA STREET

Four suites close to city centre ... modern ... per month. Down payment $5,000. Price $16,800

YATES STREET

To close an estate. Large residence ... [illegible] ... partly furnished. Owner will consider any reasonable down payment. Price $10,500
Mr. Roberts

H. G. DALBY & CO. LTD
634 VIEW STREET 3-6341

STEWART CLARK
& CO.

LOOK! LOOK!
AT LAST YOUR DREAM HOME CAN BE TRUE

In co-operation with one of Victoria's leading builders we are able to offer you a housing program that will relieve many of the problems confronting the average family. Our program has been designed to:

1—Lower the cost of housing
2—Decrease the down payments.
3—Lower monthly payments
4—Definitely — No Income Restrictions!

We have several plans to choose from ... size and cost. Below is a description of one of the houses and available financing.

Area approx. 1,200 sq. ft.
Large Living Room
Dining Room
Kitchen with adjoining Breakfast Nook
Three good sized Bedrooms
Four-piece Pembroke Bathroom
Hardwood Floors throughout
Fully Insulated
Oil-O-Matic Heating
Full High Basement
Drive in Garage (plastered)
62x127-ft. Lot

The above home completely finished including lot, selling for only

Total Price $10 500
Down Payment $1500
Monthly Payments $60

Each home reflects individuality and ... we have only ... shall be pleased to offer any assistance.

For those who wish to participate under N.H.A. ... available on the above home.

Total Cost $10 500
Down Payment, Including Lot, $1100
Monthly Payments $58 Plus 1/12 Taxes

For further information call Doug Robertson 4-1011, eves 4-0662.

K & S

HOME ON WHEELS

Smart ... bungalow trailer ... [illegible] ... $1250

WATERFRONT LOT TO PUT IT ON $2550
H. E. PRATT 4-4127, EVES. 3-7464

WALK TO WORK

A really excellent five room stucco bungalow with garage ... living room with fireplace, dining room ... kitchen ... Two bedrooms and ... Hardwood floors ... rumpus room with fireplace. Well kept garden. Price $10,500
MR. NICHOLS, 4-4127 EVES. 7-2184

ACREAGE
PANORAMIC SEA VIEW

This property consisting of modern ... LIVING ROOM ... two bedrooms ... HOT WATER HEAT. Five ACRES CULTIVATED AND ... POULTRY HOUSE ON CONCRETE ... AMPLE WATER. 15 minutes ... Generous ... $11,500
MR. STUBBINGS 4-4127 EVES 2-1738

OAK BAY NORTH
NO STEPS

Near shopping and a few blocks from ... IMMACULATE LITTLE GARDEN. Taxes $105 ...
MR. WHYTE, 4-4127 EVES 2-5076

SEA VIEW—OAK BAY

... on BEACH DRIVE near the golf ... AUTOMATIC OIL HEAT ... Price $14,750
MR. PATT. 4-4127 EVES 3-6118

MAGNIFICENT SEA VIEW

... TEN MINUTES FROM VICTORIA ... COURSE AND BEACH ... HEAT. Garage. Priced on terms $19,000
MR. MEEHURN, 4-4127, EVES 3-7939

KER & STEPHENSON LIMITED
... GOVERNMENT STREET

DICKIE & CO.

JUNE BRIDES
PAST AND PRESENT

Have you ... your dream house? ... NHA ... bedroom bungalow ... oak floors throughout and ... $11,700 ... $1,500 cash. The $7,800 N.H.A. mortgage ... in spotless condition.
Call Wes Dickie 2-4112, Eves. 3-3640 or 3-7439.

Outstanding Character

Gleaming hardwood floors reflect the GRACE and CHARACTER of this beautiful TWO BEDROOM stucco home. The living room with fireplace leads to a compact dining area ... cabinet kitchen. The two bedrooms are away from the living area for complete privacy. A ... three piece bathroom ... A concrete basement provides plenty of storage and houses an efficient hot-air ... Full price $8950
This SPARKLING Fairfield home can be viewed by phoning 2-4112 days, or 3-7439 3-3640 eves.
(Member Victoria Real Estate Board)
833 FORT STREET EASY PARKING

PEMBERTON, HOLMES LTD.
1002 GOVERNMENT STREET
PHONE 4-8124

EXCLUSIVE
816 LINDEN AVE.

Drive by and see this well constructed eight-room ... family home ... two and a half ... of Pemberton ... could be easily duplexed ... present ... being used by members of family paying $80 ... could be raised to $80 ... Pembroke bathroom ... grain hardwood floors up and down ... Roses galore. DO NOT DISTURB OWNER. Phone for appointment. Full price $11,950
Evenings Phone Jack B... 4-4976

$1500 DOWN

On a nice corner lot ... bungalow with ... basement ... garage ... close to stores and transportation ... FOR A QUICK SALE $6950
L. Oultre. 3-6344

JUST FOR TWO
3 ROOMS
WHITE CEDAR SIDING

Just the home for couple of older folks ... Three piece bathroom ... garage. Concrete foundation. Taxes $51.00 ... Full price, cash $4200
Reg Case ..., Eves., 3-8464

$2500 DOWN
GORDON HEAD
½ ACRE—BRAND NEW

Immediate possession can be had of this ... bungalow ... constructed with hardwood floors ... utility room and large separate garage ... for range ... water and fully insulated ... payments $55 per month ... $9950
Close offers considered.
Reg Carleton, Evenings 3-8494

180 FEET
WATERFRONT

Five-room shake home of eight years ... Can be used for family or revenue ... and bedroom. Pembroke bath down has two and half rooms with shower ... at present rented at $41 monthly ... furnace ... landscaped. Can be handled ... Full price only $8950
For appointment to view or further particulars ... 4-4976

3½ ROOMS
BEACH DRIVE
$7900

With panoramic view of sea and mountains ... cabinet kitchen ... and taxes to save.
Please call E. S. Jones, 3-2603

VIEW ROYAL
6 ROOMS ALL ONE FLOOR
FULLY INSULATED

A smart 10 year old stucco bungalow on a large ... garden ... two bedrooms and a den ... Pembroke bathroom. Basement hot-air heat.
FULLY INSULATED
Separate matching garage. Half cash ... Full price only $10,500
W. Woodley, eves 4-3010

GEORGE RANDALL LIMITED

JUBILEE WAY
3 BEDROOMS

$2,500 down ... five year old bungalow ... cabinet kitchen ... bedrooms ... NHA ... payments. Price $8500

VACANT—NEW
4 ROOMS

Glen Lake with ... view of the lake and close to Goose Road ... carport ... Ready vacated. Price $6300
Call Mr. Davis Eves 4-8414

TODAY'S SPECIALS
VACANT—$850 DOWN

Close to work ... Going for $4950

AND
$1700 DOWN

Three bedrooms ... Payments $45 monthly. Price $6700
Call Mr. Roland Amos Eves 2-3248

JAMES BAY
REVENUE

$1,400 approximate yearly income ... Price $8500
Call Mr. Gierre Eves 4-4163

GENTLEMAN'S ESTATE

... situated on 3½ acres of park ... [illegible] ... price of $25,000
View by appointment only.

GEORGE RANDALL LIMITED
1300 DOUGLAS STREET 4-8100

KING REALTY
101 Yarrow Bldg. 2-2131

RETIRED COUPLE'S NEST
$750 DOWN
FULL PRICE $3500

Three room cottage ... Nice garden. Close to stores and bus.
Call Mr. Myres 2-2131 Eves. 7-2639

BRAND NEW!
6-ROOM MODERN BUNGALOW

Automatic heating ... builder going east. Must sell.
$3,000 DOWN
FULL PRICE $10,000
Mr. Myres 2-2131 Eves. 7-2639

MARIGOLD DISTRICT
5 ROOMS

A very picturesque home in a ... setting ... old ... bedrooms ... basement, garage. Lot 60x200. Taxes ... Moderate terms can be arranged. Price $8550
Mr. Goodsell, 2-2131; Eves. 6-5265

C. N. Montague
CO. LTD.
1025 BLANSHARD AT FORT 4-0318

MODERN HOME
With Income
South of Avenue

Built five years ago for a very particular person who insisted on the very best materials and workmanship. The beautiful home consists of a through hall ... living room ... dining room ... Two spacious bedrooms ... a den or third bedroom ... French doors leading to ... deck ... side windows ... bathroom ... kitchen with more than average cupboard space. An open stairway leads to ... bedrooms ... Full basement with ... fence ... makes this a ... wonderful home for two families or would be ideal for ... requiring some care. A reasonable price $14,200
Would consider a small bungalow as part payment.
Please ask for Mr. Betts 4-0318, 8-3834
Exclusive Listing

A SOUND INVESTMENT

... apartment block overlooking BEACON HILL PARK. Seven suites ... THE LATEST HOT WATER OIL-O-MATIC HEATING ... Owners ... $37,500
Terms — Is Good
Please ask for Mr. Betts 4-0318 – 8-3834
Exclusive Listing

ONE OF FEW

A modern ... bungalow ... SEA VIEW ... beautiful and ... $14,750
Please ask for Mr. Betts
Exclusive Listing

LARGE WATERFRONT LOT

... area ... owner ... $5250
Please ask for Mr. Betts 4-0318 – 8-3834

MT TOLMIE

One of the most beautiful homes in the ... $22,000
Do not ... Please ask for Mr. Betts 4-0318, 8-3834
An Exclusive Listing

SPARKLING NEW
Oil-O-Matic —Landscaped
Only $2500 Down

[illegible] ... $9950
Please call Frank Martin 4-0318 ...

THIS COULD BE IT

Lovely five-year old ... bungalow ... in High Quadra ... cabinet kitchen and ... attached garage and ... $9850
Full price with terms only
Please call Mr. D... 4-0318 – 2-0334

A SUPERB HOME
Mount Tolmie

Attractive ... EARLY ... Asking price $18,900
Please call Basil Forrest 4-0318 – 4-6152

NEW — FOUR BEDROOMS

[illegible] ... $10 500
Please call W. Rainer 4-0318

HARRY FOSTER
LIMITED
(Member Real Estate Board of Victoria)
1615 DOUGLAS ST. 3-2101

$950 DOWN
214 KINGSTON STREET

Six room home at a low price and with ... Good ... garage ... Central ... located in James Bay. Down payment $50 per month. Full price $4750
Exclusive to Charles Young 2-2101 anytime

TILLICUM CORNER
Oil-O-Matic Hot Water Heat

[illegible] ... $8950
Charles Young 2-2101 anytime

$750 DOWN
1038 COLVILLE ROAD

Excellent four room bungalow with large living room ... cabinet kitchen ... Full price $5750
Call Len Wright 2-2101.

STUCCO BUNGALOW
6 YRS OLD —4 ROOMS

$5250 In immaculate condition and ... [illegible] ... Stan Hodder 2-2101 day or night

GORGE
HOT WATER HEATING
$2000 DOWN
FULL PRICE $9550

Your opportunity to own an ... [illegible] ... $9550

MARVELLOUS VIEW
ATTRACTIVE BUNGALOW

[illegible] ... $10,900
Half cash will handle
Call Len Wright 2-2101 anytime.

5 LARGE ROOMS
$2000 DOWN
NEW

A LOVELY HOME finished in plywoods ... HALL ... SMART CABINET ... full basement ... IMMEDIATE POSSESSION. $9450
For further information please call Roy Green ... 2-2101 anytime

410 WALTER—GORGE
4-ROOM WHITE STUCCO

COMPARE THIS ATTRACTIVE WHITE STUCCO HOME ... IDEAL FOR A RETIRED PERSON ... $5500
Exclusive with Harry Foster 2-2101 or ... day or night

GUEST HOUSE—CITY
BEAUTIFUL LOCATION
8 ROOMS

[illegible] ... $15,500

WESTERN
HOMES LTD.
... VIEW STREET
Member Real Estate Board of Victoria

$750 DOWN
3 YEAR OLD STUCCO
LANGFORD

[illegible] ... $7850

CADBORO BAY
DUPLEX

[illegible] ... $7500

$950 DOWN
"IMMEDIATE POSSESSION"
"LOVELY VIEW!!"

Very well built five-room siding bungalow ... basement ... attached garage ... payments of $60 ... $6950
Stan Evans or Johnny Jones 2-2157 ...

HOME OF DISTINCTION!

Well constructed stucco bungalow near St. Margaret's School ... heating ... basement ... Revenue ... Asking price ... $10,500
On terms, sterling accepted

H. W. MILLER & CO
... Government 4-3022
Evenings, Mrs. Clarke, 6-3471

F. N. CABELDU
LTD.
1212 BROAD ST 3-7174

FAIRFIELD
Contractor's Home

[illegible] ... $8975

3-BEDROOM RANCHER
ONLY $1000 DOWN

[illegible] ... $12,900

COUNTRY PROPERTY

[illegible] ... $19,900

MUNRO DISTRICT
6-Year-Old Bungalow

[illegible] ... $9950

TO CLOSE AN ESTATE

[illegible] ... N.H.A. ... can be arranged ...

REVENUE

AND A FAMILY HOME ... A NICE ... $8600

WALKING DISTANCE

[illegible] ... $10 900

EXCLUSIVE LISTING

[illegible] ... $7500

WATERFRONT

PORTAGE INLET — Bungalow with hot water heating ... nearly one acre ... $9500
Reasonable terms can be arranged.

REVENUE
NEAR TOURIST ROUTE

[illegible] ... $11,750

UPLANDS
Delightful New Electric Modern Bungalow

[illegible] ... $19,400

ROCKLAND—MOSS

[illegible] ... $12 000

LAKE HILL AREA

[illegible] ... $8900

$2500 DOWN
$75 PER MONTH

$9600 [illegible]

DRIVE BY
1161 BURNSIDE ROAD

[illegible] ... $6700

3827 CAREY ROAD

$1,000 DOWN and $35 per month ... $9700

STEWART CLARK
& CO. 314 YARROW BLDG.
4-1011 — 4-0317
Evenings Mr. Custance 3-7076

Burnside—Exclusive
3230 ALBION
$8400 FULL PRICE

Drive ... and see this nearly new ... dining room ... kitchen, four piece bathroom ... garage ... $8400
$2,000 down
Please ask for Mr. Cy Lamb

MEHAREY & CO. LTD
... VIEW STREET
3-1187 – 2-7380

JOHNSTON'S
Established 1882

PROFESSIONAL MEN

This dignified Oak Bay residence sits high on the crest of King George Terrace and commands magnificent sea ... views. Seven ... rooms with double plumbing and ... heat ... garden to keep ... $23 000
For appointment to view
Mr. ... Res. ...

DEAN HEIGHTS
4 BEDROOM HOME
LARGE, BRIGHT CABINET KITCHEN

FULL BASEMENT, TWO LOTS, VARIETY FRUIT TREES, BEAUTIFUL GARDEN, SEPARATE GARAGE.
TOTAL PRICE $10,950
Mr. Heaven 3-5442 or 4-4489
1130 BROAD STREET
(Member of the Real Estate Board)

THE ROYAL TRUST COMPANY

$1500 DOWN

Five-room ... bungalow on transportation ... from shopping ... living room, kitchen, two bedrooms ... three piece bath down ... basement ... Taxes $48 ... $6950

OAK BAY

Five room ... bungalow. Oil-O-Matic ... consisting of living room ... dining room ... garden ... full basement. Drive-in garage. Landscaped garden. Price $11,500
Mr. Owen

THE ROYAL TRUST COMPANY
1205 Government Street 3-4138
Evenings 2-8752

BUNGALOW THREE ROOMS
THREE-MILE CIRCLE

$3,000 cash and the balance at $55 per month ... large living room ... kitchen and ... basement ... extra features ... $9450

JAMES BAY BUNGALOW
GARDENER'S DELIGHT

$1,000 down, and the balance as rent ... garage ... $5250
Evenings Mr. Fleming, 3-4562

ALTON & FLEMING
1000 Blanshard St. Phone 4-8115

COUNTRY HOME
1¼ ACRES, $8500
Ideal Auto Campsite

YEARS OF WORK AND MONEY ... [illegible]

Immediate Possession

Unqualified location facing Beaver Lake Park. 17 minutes to city hall ... $6500
CEDAR GROVE INN, 4875 East Saanich Road, around Cherry Tree Bend

— EXCHANGE —
OAK BAY

SIX ROOM ... type bungalow. Full ... OIL HOT AIR HEATING ... This home is in Margaret's School area. Price $9250
Owner would consider larger home in Oak Bay

LEACH & SPARKS
1110 Blanshard Street 3-4119

A GOOD BUY IN
A GOOD FAMILY HOME

Located in the James Bay district ... [illegible] ... Langley Street Phone 4-6041

OFFERS PLAINLY MARKED ON THE ... will be received by the undersigned up to noon Monday, June 14, 1954, for the purchase of a partly constructed building situated ... Trans-Canada Highway ... Langford ... The building is offered as is and where is ... removed from the site within 30 days ... The successful offer ... not necessarily accepted.
CHAIRMAN,
PURCHASING COMMISSION,
PARLIAMENT BUILDINGS,
VICTORIA, B.C.
June 4, 1954

POINT WITH PRIDE
To your new home while your friends remark ... What a wonderful buy!
These features included in this beautiful modern five room stucco bungalow with full basement and Oil-O-Matic hot water heating ... living room ... dining room ... cabinet kitchen ... two ... bedrooms ... Approximately 1,200 sq. ft. ... $10,950 ... For appointment and further ... Merrin & Co. Ltd. 642 Yates St. 4-9187.

VIEW ROYAL
Attractive ... bungalow ... hardwood floors, two twin bedrooms ... modern ... Full basement ... garage ... Low down payment ... Easy terms. Asking price $10 950

THREE MILE CIRCLE
Most attractive four roomed stucco bungalow ... NHA ... Full cement basement ... garage ... Terms arranged $8 950
... AGENCIES LTD
... Building 4-7761
Evenings A. P. Pritchard 9-3602

LOOKING FOR A THREE BEDROOM RANCH TYPE BUNGALOW? HERE IS YOUR OPPORTUNITY TO PURCHASE AT WELL BELOW COST A 1½ YEAR OLD SIX ROOM NHA HOME IN A ... SECLUDED SECTION ... NEW HOMES. LARGE LOT, GARDEN, LAWNS FRONT AND BACK. FULL BASEMENT. DRIVE IN GARAGE. AUTOMATIC FORCED AIR HEAT. MORTGAGE OF APPROX. ... MUST BE SOLD IMMEDIATELY DUE TO BUSINESS COMMITMENTS AND ALL REASONABLE OFFERS CONSIDERED. OPEN FOR INSPECTION SATURDAY, SUNDAY AND MONDAY. OWNER 373 SNOWDROP AVENUE.

$1,500 DOWN. CLOSE IN—FIVE ROOMS ... two bedrooms plus a finished room ... construction throughout ... Full basement. Hot-air furnace and drive-in garage. Modern gas range ... are included at this low price ONLY $8,750, $1,500 down and ... per month ... 2-7181, Res 2-0075 Swinerton & Co. Ltd.

SUMMER BY THE BEACH
CORDOVA BAY

A STONE'S THROW FROM THE BEACH ... [illegible]

$1500 DOWN, JAMES BAY
4 BEDROOMS—$6650

FOR QUICK SALE WITH EARLY POSSESSION this well cared-for home ... James Bay ... Asking $6,650 with $1,500 down.
Please call R. Cox 3-... Res. 3-1814

ALEX. G. HILL & CO
1203 BROAD ST. 4-3741

GORGE
$1500 Will Handle

Five room ... bungalow ... garage ... Full price ... $6950

MT VIEW DISTRICT

[illegible] ... $6300

PATRICIA BAY
Waterfront

[illegible] ... $5000

SWINERTON & CO. LIMITED
620 Broughton 3-2181

UNIVERSITY HEIGHTS
THREE BEDROOMS
N.H.A.

Away from the beaten track and semi-secluded ... which has been occupied ... enough to enable the owner ... No steps ... fireplace ... garage ... $9,300 mortgage ... secondary financing for approved purchaser. Price $14,600
Please ask for Mr. Boone ... 4-4791

H. A. HUMBER LTD
1320 BROAD ST. 2-8181

FAIRFIELD HOME

JUBILEE DISTRICT

OPPORTUNITY KNOCKS

DUPLEX

LOVELY FAMILY HOME IN A GOOD

ARM HANDLER COTTAGE WITH

VIEW ROYAL

YACHTSMAN'S COUNTRY HOME

DOWN

THREE BEDROOM MODERN

CLOSE IN

ESTATE WANTED

INVESTMENT
PATRICIA BAY

CHOICE LOTS FOR SALE

GLANFORD GARDENS
Offers
PAVED STREETS
SIDEWALKS
Closed Storm Drains
Boulevard Trees
Street Lighting
Playground Equipment

Harry Foster Ltd.
1815 Douglas Phone 3-2161 anytime

Building Lots For Sale

PEMBERTON HOLMES LTD

LOTS FOR SALE
INTRODUCTORY OFFER

Vernon Martin & Co Ltd

CEDAR VALE SUBDIVISION

OCEAN VIEW

WANTED
BUILDING LOTS

McHARDY & CO. LTD

CASH

Riel Veteran Dies, Aged 94

TORONTO (CP) — Charles Henry Pringle, 94, one of the last surviving veterans of the Northwest Rebellion of 1885 died Friday night at Sunnybrook Hospital.

He served with the 12th Boyal York Rangers ... when it was sent west to put down the rebellion of Louis Riel. He was at Batoche, Sask., after a march of 90 miles from Fort Qu'Appelle.

A keen rifle shot, Mr Pringle said at one time the best shot ...

The Labor Party as a parliamentary force in Britain dates from the 1900 election when it elected 29 candidates.

ADDITIONAL LEGAL NOTICES ON PAGE 30

NOTICE TO CREDITORS

NOTICE TO CREDITORS

Rock Mount
SPECIAL OLD CANADIAN RYE WHISKY
$3.55 plus tax
This advertisement is not published or displayed by the Liquor Control Board or by the Government of British Columbia

Thomson FUNERAL HOME
Founded by Sir Henry Thomson, Established 1913
1625 QUADRA at Balmoral Night or Day Phone 4-3613

Maynard & Sons
SINCE 1902 AUCTIONEERS and APPRAISERS LTD.
PROBATE, INSURANCE and ADVISORY APPRAISALS

Instructed by an owner who has left for Kitimat and others we will sell in our Salerooms 731-33 Johnson Street

WEDNESDAY — 1.30 P.M.
CAPACITY SELECTION
AS NEW
HOUSEHOLD FURNITURE

NEW CHROME GARDEN FURNITURE
CHESTERFIELD SUITES - CONVERTOS - OCEAN FIBRE
SECTIONAL BOOKCASES - TORCHIERES - TABLE LAMPS
TWO 9-PIE WALNUT DINING ROOM SUITES
NEARLY NEW TOASTED MAHOGANY BEDROOM SUITE
NEW FOLD-A-WAY BEDS - PR. TWIN BEDS
NEW INLAID LINOLEUM AND WALL COVERING
150 SQ. FT. OF ARMSTRONG'S VINYL FLOOR TILE
NATIONAL CASH REGISTER - ALL METAL RADIOS
BRAND NEW WEDGEWOOD TABLE TOP GAS RANGE
ROTARY ELECTRIC MOWER - ELECTRIC WASHING MACHINES
TWO APARTMENT SIZE ELECTRIC REFRIGERATORS
WALL TO WALL BROADLOOM CARPETING
CHINAWARE - BRASSWARE - GLASSWARE - ETC.

10.30 A.M.—USEFUL FURNITURE

6 x 1 Pine Table 6 Kayak Bunk Beds Kitchen Cabinet, 20 Small Folding Tables, Garden Tools, Lawn Mowers, Bicycles Doors Fruit Vegetables etc.

733 JOHNSON ST. MAYNARD & SONS 4-5921

Maynard & Sons
SINCE 1902 AUCTIONEERS and APPRAISERS LTD.
PROBATE, INSURANCE and ADVISORY APPRAISALS

Uplands Real Estate Auction
Thursday, 2 P.M.

On View Tues. and Wed., 9 to 5:30
ALSO THURSDAY, 9 to SALE TIME
Instructed by the owner we will offer subject to reserve,
THIS IMMACULATE
EIGHT ROOM COLONIAL
Uplands Family Residence
known as
"FAIR WINDS," 3580 UPPER TERRACE

Double Bathrooms, Double Garage, Oil Hot-Water Heat, Built in 1942, Oak Floors Throughout, Spotless Interior

Comprising Lovely Two Level Front Garden, Picturesque Secluded Rear Garden with Small Greenhouse 9x15, Fruit Trees.

Entrance Through Hall to all downstairs rooms, complete with Two Door Washroom and Clothes Closet, door to attractive Drawing Room 24x18 with Fireplace and French Doors to Sunroom or Den 10.6x13 with French Door Rear Garden, right of Entrance Hall is door to Guest-size Dining Room 16.6x11 with door to Cabinet Kitchen wired for Electric Range.

Open staircase to upstairs through hall with two Linen Closets, Bookshelf and Pembroke Bathroom.
Master Bedroom 17x11 with double-doored Clothes Closet, small Linen Closet and its own Pembroke Bathroom, also French door to Sun Deck.

Second Bedroom 12.9x11.6, large Clothes Closet.
Third Bedroom 13x10, with large Clothes Closet.
Fourth Bedroom 9x12, with Clothes Closet.

Full Cement Basement 37.6 ceilings, Boy's Rumpus Room or Maids Room 12x16, Three-piece Bathroom, Preserve Room, Laundry Tubs, 30-gal. Monel Tank, fine OIL-O-Matic Hot-Water Furnace.

Side driveway to rear parking area and matching cement-floored Double Garage 23x23 with Overhead Doors and electrified 16 house switch. Cement floored Tool Shed, Greenhouse.

Included: Stair Carpets, Venetian Blinds, Wrought Iron Drape Rods.

Lot approx. 100 feet front and 240 feet deep. Taxes $320.87.

TERMS OF SALE
Possession 10 Days. Clear Title for Cash or Small to Large Mortgage Available at 6%. (Particulars of available mortgage of the property during view times or from our auctioneers at 4-5921.)

733 JOHNSON ST. MAYNARD & SONS 4-5921

Out In Front! COAST ELECTRONICS
COOK and PANDORA
3-5544
WITH
1955
RCA VICTOR TELEVISION

RCA Symbol of Quality
And for the tops in equipment installations and television service, call Coast Electronics today!

BLONDIE

BEN BOLT

JULIET JONES

MARY WORTH

LIL ABNER

POGO

RIP KIRBY

ARCHIE

REX MORGAN

MUTT & JEFF

BERRY'S

JUDGE PARKER

SHANE

Winning Contract

By Howard Schenken and Richard L. Frey

Neither side vulnerable
South dealer

NORTH
♠ 10 8 6 5
♡ J 9 8 3
◇ K J 8 5
♣ 5

WEST
♠ J 5
♡ 4 2
◇ 10 6 4 3
♣ A 10 7 4 2

EAST
♠ K Q 9 7 2
♡ 10 6 5
◇ 9 7
♣ J 8 6

SOUTH
♠ A 4
♡ A K Q 7
◇ A Q 2
♣ K Q 9 3

The bidding:

South	West	North	East
2 N.T.	Pass	4♣*	Pass
4♡	Pass	5♡	Pass
6♡	All pass		

An unusual use of the Stayman Convention in responding to a three-no-trump bid helped to land a top score for Mrs. Dorothy Jane Cook and her partner George de Runtz of St. Louis in a recent Life Masters' Individual Tournament in Chicago. Life Master Cook is a bridge teacher who instructs between 400 and 500 pupils each week, and her imaginative valuing of the North hand landed the good score for her team.

With only five points in high cards, North's hand doesn't figure to produce a no-trump slam opposite even a maximum three-no-trump opening — a 26-to-27-point hand. But Mrs. Cook figured that if South had a four-card major suit, she could count an additional three points for the distributional value of her singleton club. Then, even with a minimum three-no-trump opening, the combined hands would be worth 31 points and in the small-slam range. So she bid four clubs as a Stayman call for partner to show the four-card major. (Some players would use this same bid as a request for aces.) When South showed a four-card heart suit, North raised to five. South, who had shaded his opening three-no-trump bid, should have passed but decided to gamble it out for the slam, and the gamble won when West failed to find the spade opening that would have defeated the six-heart bid.

West opened a diamond. South won and led a heart to dummy's Jack to return North's singleton club. The queen was captured by West's ace, and West returned another diamond. South took the diamond ace, trumped a club in dummy, returned to the heart queen, ruffed another low club in dummy, and returned to his hand with the ace of spades. One more trump lead drew East's last heart, and declarer was able to cash the high club, go to dummy with a diamond and discard his low spade on North's fourth diamond.

(Released by The Associated Newspapers)

Daily Astrology - -

BY RITA DEL MAR

SUNDAY, JUNE 6, 1954

Today's quotation: "I would rather have men ask, after I am dead, why I have no monument than why I have one."
—Cato the Elder.

Sunday for everyone: The day is mainly propitious for catching up with tasks or attending to wardrobe, money matters and possessions. Discuss your plans, get a change of atmosphere. Do not retire too late.

Look for your birthsign and birthdate below:

March 21 to April 19 (Aries) —Pleasant conclusions can be reached in pending matters. Be considerate of the home folks, guests.

April 20 to May 20 (Taurus) —Be patient if you and others do not see eye to eye. Satisfactory agreements can be reached.

May 21 to June 20 (Gemini) —Let the other fellow pay his part of the way. Mutually helpful financial endeavors can prove advantageous.

June 21 to July 22 (Cancer) —revisions on arrangements may be in order. Cement relationships with loved ones, others.

July 23 to August 22 (Leo)—Be ready to aid other folks. Confidence is an essential to real progress. Solve problems.

August 23 to September 22 (Virgo)—Teamwork, co-operative effort helps you realize objectives. Maintain a rosy outlook on life.

September 23 to October 22 (Libra)—Strive for more harmony with those in prominent positions. Take care of obligations.

October 23 to November 21 (Scorpio)—Talk things over with people to insure satisfactory results from moves. Make up your mind.

November 22 to December 21 (Sagittarius)—Joint finances are important today; attend to accounts. Be unselfish in all dealings.

December 22 to January 19 (Capricorn)—Avoid negative attitudes. Co-operate wisely and willingly with those about you in order to gain.

January 20 to February 18 (Aquarius)—Keep busy with routine tasks, obligations. Seek needed assistance. Plan for greater efficiency, health.

February 19 to March 20 (Pisces)—Dear persons, friends can open the way to greater achievement. Grasp any chance to better yourself.

Planning ahead: Good for entertainment, sociability, etc.: June 7, 8, 10, 11, 12, 14, 21.

(Released by Consolidated News Features, Inc.)

FOR MONDAY, JUNE 7, 1954

Today's Quotation — "The views expressed by many husbands are not necessarily those of the management." — Henry Trysla, South Sioux City, Nebr. Star.

Monday for Everyone: Make headway in connection with your home, family, basic interests, purchases and congenial undertakings. Solve problems; do some entertaining or be entertained. Be with elders or those who wield influence.

Look for your birthsign and birthdate below:

March 21 to April 19 (Aries) Write off some deferred task or speed it towards a conclusion. Add to wardrobe and attend to health.

April 20 to May 20 (Taurus) —Go after the things close to your heart; take the initiative, especially in executive matters or romance.

May 21 to June 20 (Gemini) — Consolidate gains; provide for basic needs. See kin, local folk. Promote home, family interests.

June 21 to July 22 (Cancer)— Be ready to grasp some unexpected bonus. Use social connections to advantage. Write, confer or visit.

July 23 to August 22 (Leo)— Add to your income or stock of possessions. Agreeable happenings are in store.

August 23 to September 22 (Virgo) Depend upon old-time contacts and mature people. Be deserving of rewards; show your helpfulness.

September 23 to October 22 (Libra) Look to some key figure to pull strings offstage for you. See persons at first hand.

October 23 to November 21 (Scorpio) — Boost your social and vocational rating through friendly overtures. Forward some hope or wish.

November 22 to December 21 (Sagittarius)—Invigorate ambitions, commercial matters of long standing. Look for excitement in career or employment setup.

December 22 to January 19 (Capricorn) — Overtake some chosen objective; build status by displaying initiative. Make plans and decisions.

January 20 to February 18 (Aquarius) — Gain some personal and financial advantage before the close of the day. Call in monies due you.

February 19 to March 20 (Pisces) Put things to rights; make good on commitments; attend to partnership or public matters.

Planning Ahead: Good for entertaining, sociability, etc.: June 7, 8, 10, 11, 12, 14, 21, 26, 28, 30.

(Released by Consolidated News Features, Inc.)

HISTORIC SEAT

The oldest parts of Lambeth Palace, seat of the Archbishop of Canterbury, date from the 13th century.

The Daily Cross-Word Puzzle . . .

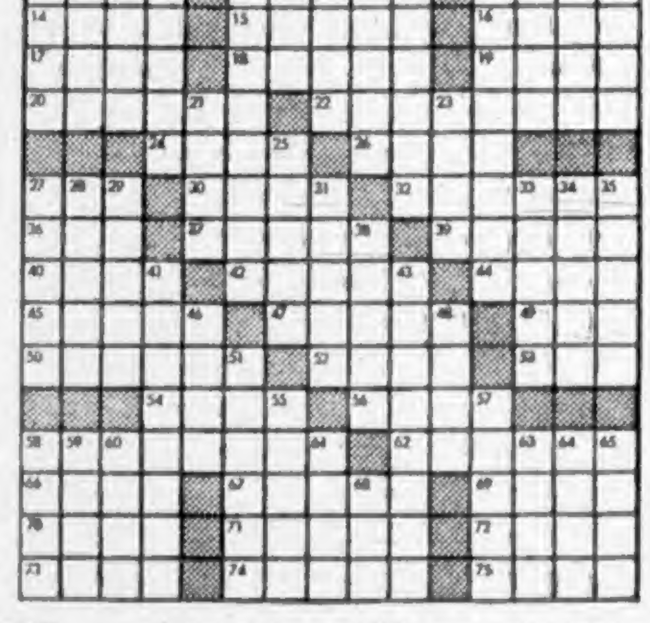

ACROSS
1. Quarrel.
5. Postage item.
10. Member of India gardener caste.
14. Hearts.
15. Dines.
16. River of Asia.
17. Broken.
18. Hold fast.
19. Bred for sheep.
20. A curving device.
21. Was of import.
24. Roll slowly.
25. Agitate.
26. Pronoun.
27. ...
30. ...
33. Longs for.
36. Part between ...
37. At no time.
39. Three-legged ...
40. Feminine name.
42. Spanish title.
44. City of ...
45. ...
47. Nippers.
49. Compass point.
50. ...
52. ...
53. Place.
54. Knocks.
56. Thick piece.
58. Penitent.
62. Pacific ...
66. Donated to ...
67. City of Spain.
68. One of Columbus's ships.
70. ...
71. Choice part.
72. Animal (pl.)
73. Hearing organs.
74. Hinder.
75. Examination.

DOWN
1. Retail store.
2. Peel.
3. Wings.
4. Narrates.
5. Conceals.
6. Metal cymbals.
7. Kind of bomb.
8. Tablelands.
9. County.
10. Notice ...
11. Cupid.
12. Stringed instruments.
13. Angered.
21. English boys' school.
23. ...
25. Married woman (pl.).
27. Sixth descent.
28. Rude hut.
29. Feminine name.
31. ...
33. Wanders.
34. Loop with running knot.
35. Partly frozen rain.
38. ...
41. Beginners.
43. One who apprehends.
46. Heavenly body.
48. To ...
51. Fragrant.
55. Not fresh.
57. Whole John Brown's Body.
58. Sleeveless garment.
59. Genus of olives.
60. ...
61. Prepare for print.
63. African river.
64. Writing fluids.
65. Throw.
69. Bolivian Indian (var.).

Answer to Previous Puzzle:

(Released by The Bell Syndicate, Inc.)

Aged Pensioners Ask City To Provide Homes

Aged pensioners living in privately-owned cabins at 740-742 Johnson Street want the city to find them other places to live or else extend its June 30 closure deadline.

The city originally ordered the dwellings closed on March 31 because they didn't meet sanitary or building standards.

The deadline was extended to June 30 when the aged pensioners petitioned the city for an extension in order to give them time to find other quarters.

The public works committee yesterday was understood to have taken no action on the new proposal made by the pensioners.

Frank Nelson, one of the men affected, said the city should help out because it is very difficult for pensioners to find places to live these days.

"Pensioners getting $40 a month can't pay $25 a month rent," he said.

Pensioners pay $10 a month for their Johnson Street dwellings.

Eighteen men are still living in the Johnson Street dwellings, 20 having moved since the city extended the original deadline.

Mr. Nelson said single pensioners hold the fond hope that a Good Samaritan will come along and help them by providing adequate low-rent living accommodation—the way the Kiwanis Club has helped aged couples living on pensions.

Brain Food? Maybe Not

WINNIPEG (CP)—Fish may not be the great brain food after all. It may be celery, lettuce—or even milk shakes.

Beatrice Brownlee, dietician at the University of Manitoba where about 600 of the nation's top historians, scientists, economists and teachers are attending the conference of learned societies, says most delegates ...

Lillian Cameron, soda fountain attendant, says "It's the funniest thing how these gentlemen go for milk shakes.

"They drink far more than the kids," she says.

The Entertainment Parade

Schools' Band Performs in Park Today

BY IAN MACDONALD

Pleasant weather this afternoon should attract a large crowd to Beacon Hill Park to hear a performance by Oak Bay Schools' Band. The youngest of the five school bands in the Greater Victoria area, formed less than two years ago, the band musters more than 50 instrumentalists.

It is the second in a series of three Sunday afternoon school concerts in the park.

The musicians are drawn from Oak Bay junior and senior high schools, and Monterey and Willows elementary schools.

Directed by Gordon King, the band will open its performance at 3 p.m. Included in the varied program is a composition by Mr. King, "Oak Bay Blues."

The Oak Bay schools' senior band will play:

Frangesa, Afternoon of a Faun, El Relicario, The Green Domino, American Patrol, Ballet Egyptian, Stars and Stripes Forever, Dead River Rhapsody, Finale of the Symphony No. 5 by Dvorak, and Oak Bay Blues.

OTHER SELECTIONS

The senior and junior bands will play:

On Parade, To a Wild Rose, Round Up Review, Too Young and St. Louis Blues March.

Featured musicians will be Lewis Hilton and Don Clark. The vocal of "Too Young" will be sung by Laurie Noble.

* * *

Royal Conservatory of Music of Toronto will commence holding examinations in Victoria June 7.

Faculty member Miss Margaret Miller Brown will conduct piano examinations from June 7 to 25.

Violin examinations will be held June 21 and 22 by Frank Blachford. Singing examinations will be conducted June 23 by George Lambert. Both are members of the conservatory faculty.

* * *

The film version of the first Shakespearean festival held at

GORDON KING

Stratford, Ont., will continue at the Odeon Theatre Monday and Tuesday.

COLOR DOCUMENTARY

"The Stratford Adventure" is a color documentary by the National Film Board. The movie runs 40 minutes and traces the festival idea from the beginning.

Alec Guinness, star of last year's festival, and the Canadian supporting cast are seen in shots taken of the plays presented.

* * *

Yellowpoint drama group will represent Vancouver Island at the B.C. one-act play finals to be held at Penticton High School auditorium June 11 and 12.

Eight companies from all parts of the province will participate at the finals, planned by the Penticton Citizens' Festival Committee.

Yellowpoint players, who won the recent Island festival at Nanaimo, will present "Storm in a Loving Cup."

This is the second year the competition has been held since before the war. The prize came to Vancouver Island last year when it was won by Nanaimo.

Miss Betty Miller of Calgary is the adjudicator.

* * *

FILM PREVIEW

Biologists, botanists, naturalists, high school teachers and others have been invited to attend a preview tonight at the Dominion Theatre of Walt Disney's "The Living Desert."

The movie is the first full length effort in the "True-Life" Adventure series, and is an award winner.

For 70 minutes it shows in vivid color the life that exists in the wastes of America's deserts, ranging from barren Death Valley to lonely spots in Colorado and the Rio Grande.

The constant struggle for life is evident in the filming of the fights between a red-tailed hawk and a rattlesnake; a black wasp against a tarantula spdier; and a Kangaroo rat battling for her young against a viper.

The "top ten" in popular music in Victoria last week, according to record sales, were: 1, Wanted; 2, If You Love Me, Really Love Me; 3, Here; 4, A Girl, A Girl; 5, Hey Brother, Pour the Wine; 6, Man Upstairs; 7, It Happens To Be Me; 8, Crazy About You Baby; 9, Man With the Banjo, and 10, Happy Wanderer. Just out of place money but coming up fast is The Buck Dance.

S. J. Willis Track Honors Captured by House I

The S. J. Willis Junior High School track meet honors were captured by House I with 146 points, at the annual school sports Friday.

House III was in second place with 131 points, and House II was third with 71 points.

Gerrie Warshawski of House III was named the senior girls' champion, and Gordon Hansen, House I, took the honors among the senior boys. Gerrie placed first in three events and Gordon in two, to top the senior entries.

Barbara Watson and Ann McKeehnie tied for junior girls' championship. Tom Wyatt took the junior boys' honors. Linda Martin, with two firsts, was the top intermediate girl, and Phillip Garside, with three firsts, won the intermediate boys' individual championships.

Results of the events follow:

JUNIOR GIRLS

Softball throw, 1, Sharon Sinclair; 2, Sharon Molyard; 3, Sargit Dhillon. Relay, 1, House I; 2, House III; 3, House II. 75-yard dash, 1, Barbara Watson; 2, Mary Lou Kermode; 3, Erla Fenwick. Skipping race, 1, Ann McKechnie; 2, Mary Lou Kermode; 3, Patsy Lore. High jump, 1, Ann McKechnie; 2, G. Dewlin; 3, G. Whitehead. Broad jump, 1, Barbara Watson; 2, Maureen George; 3, Patsy Lore. Medley relay, 1, House I; 2, House III; 3, House II.

JUNIOR BOYS

Seventy-five yards, 1, Brian Chen; 2, Norman Man; 3, Clarence Finnigan. Sack race, 1, Clarence Finnigan; 2, Barry Saunders; 3, Bob Morrison. Softball throw, 1, Lester Sather; 2, Tom Wyatt; 3, Don Collier. Relay, 1, House III; 2, House I; 3, House II. Tug-of-war, 1, House II; 2, House I. High jump, 1, Tom Wyatt; 2, B. Smith; 3, B. Atkinson. Broad jump, 1, Tom Wyatt; 2, David Usher; 3, David Dyer.

INTERMEDIATE GIRLS

Seventy-five yards, 1, Linda Martin; 2, Marcia Prentis; 3, Jerry Newby. Potato race, 1, Faye Robinson; 2, Barbara Mann; 3, Gayle Warshawski. Relay, 1, House II; 2, House I; 3, House III. Softball throw, 1, Linda Martin; 2, Maryette Mar; 3, Charney Manbas. High jump, 1, Gayle Warshawski; 2, Maureen Dopson; 3, Theresa Graham. Broad jump, 1, Maureen Dopson; 2, Judy Veitch; 3, Avis Murrant.

INTERMEDIATE BOYS

Potato race, 1, Andrew Meija; 2, Roy Merriman; 3, Grant Hunter; relay, 1, House III; 2, House II; 3, House I; softball throw, 1, Jerry Booth; 2, Derek Stone; 3, Willie Wong; 75 yards, 1, Phillip Garside; 2, Andrew Meija; 3, Don Simpson; tug-of-war, 1, House II; 2, House III; high jump, 1, Phillip Garside; 2, John Richardson; 3, Don Simpson; broad jump, 1, Phillip Garside; 2, Andrew Meija; 3, Willie Wong.

SENIOR GIRLS

Seventy-five yards, 1, Doreen Wright; 2, Vivian Chan; 3, Joan Green; softball throw, 1, Gerrie Warshawski; 2, Kay Porter; 3, Jean McLeod; relay, 1, House III; 2, House I; 3, House II; potato race, 1, Joan Green; 2, Vivien Chan; 3, Jean McLeod; high jump, 1, Gerrie Warshawski; 2, Sharon Austin; 3, Marilyn Townsend; broad jump, 1, Gerrie Warshawski; 2, Beverley Gillies; 3, Eileen Boychuk.

SENIOR BOYS

One hundred yards, 1, Gordon Hansen; 2, Brian Mann; 3, Norman Dicks; softball throw, 1, Jim Lee; 2, Don Shewchuk; 3, Gary Bishop; 880 yards, 1, B. Mann; 2, Jim Lee; 3, Norman Dicks; relay, 1, House I; 2, House III; 3, House II; tug-of-war, 1, House III; 2, House I; high jump, 1, Paul Ticknor; 2, M. Spraggett; 3, Bob Beckwith; broad jump, 1, Gordon Hansen; 2, Darold Mills; 3, R. Cuthbert.

Dedication On Wednesday

The new British Columbia building and a relief map of the province will be dedicated Wednesday by Premier W. A. C. Bennett at the Pacific National Exhibition park in Vancouver.

Silver Trophy Given Troops By Mayhew

An engraved silver trophy has been presented to Canadian troops in Korea by the Honorable R. W. Mayhew of Victoria, Canadian ambassador to Japan.

Mr. Mayhew, who recently completed a seven-day tour of Canadian Army units in Japan and Korea, has asked that the trophy be presented to a unit of the 25th Canadian Infantry Brigade in an annual sports competition.

The first winner of the new trophy was to have been decided at a brigade sports meet May 24, but inclement weather and a busy training schedule caused the meet to be postponed.

Berry-Picker Registration Going Ahead

Registration of berry pickers in the area from Saanichton to Sidney is being carried out by a Sidney resident, the federal-provincial farm labor service reports.

Mrs. E. A. Bodkin, Beaufort Road, is in charge of the task of listing the pickers.

Registration of pickers available in the district of Greater Victoria to Stelly's Cross Road, is being done at the Broughton Street office, said placement officer C. V. Faulkner.

The picking peak is expected June 15, although some scattered patches of berries are being picked now and sent to the Keating Cross Road station of Saanich Fruit Growers' Association.

NICOSIA, Cyprus (Reuters)—A three-second earth tremor in southwest Cyprus Saturday morning sent terrified schoolchildren fleeing from their classrooms. Friday night about 100 residents spent the night outdoors, after a six-second tremor rocked the district. Last September, 40 persons were killed, 100 injured and 3,000 made homeless by an earthquake in the same district.

"SHE'S LOVELY... SHE'S ENGAGED"

... read the rest.

Here we are in the month of June,
Star-dust, heir-looms, spoon & moon.
And many the bride with Dad beside,
Slow, measured steps & "Here Comes the Bride."
The groom is waiting, dressed in blue,
Both hear a voice, and breathe, "I Do."
Mother's up front, gowned in lace,
Father re-assures, a grip on his face,
Minds go back, despite desperate trying,
They're holding hands, mother is crying.
Then to the room to sign the book,
I recall my day, and how I shook!
As the Reverend said, to me aside,
"Don't you think you should kiss the bride?"
"Whassat?? oh sure . . . Boy THAT'S a cinch,"
A strange sensation, the first legal clinch. .
I could hear outside that plaintive plea,
The organ sighing, "Oh Promise Me."
Yes, in the month of June, many a file,
Of gals about to centre-aisle.
They trip to our store, she gripping her "prize,"
That star-dust sprinkled all over their eyes.
But ONE gay sprite in here today,
Shook us a bit, with THIS to say:
"I'M not going to walk in that hesitant way,
A quite different role I want to play.
Like a ballet dancer I'll be on my toes,
And swirl about in my wedding clothes.
I'll make a fast entrance, then poise a bit.
And I'll even do better, on my ex-it.
So mother won't sit & inwardly weep.
When into 'his' arms I gracefully leap.
I want to be gay & light of heart,
Nothing, I know, could tear us apart."
Amazed I gazed at her dainty feet,
All three of us laughed on their Chesterfield Suite.
He was engulfed in all her charms,
Just rippling to tie her . . . IN HIS ARMS.

HUMBER'S Furniture Warehouse

That suite we collapsed on is a gorgeous "sectional" . . . ideal for television . . . and daintily priced at only $189.00.

NOW SHOWING! At 1 p.m. 3.12 5.14 7.32 9.31
JUDY HOLLIDAY "IT SHOULD HAPPEN TO YOU!" PETER LAWFORD JACK LEMMON
Also The National Film Board Presents The Stratford Adventure In Glorious Color Introducing ALEC GUINNESS TYRONE GUTHRIE IRENE WORTH
At 2.36, 4.38, 6.30, 9.05
ODEON

SUNDAY MIDNIGHT
TWO FIRST RUN HITS!
"ALWAYS A BRIDE" —STARRING— PEGGY CUMMINS TERENCE MORGAN
• ADDED SUSPENSE • "DONOVAN'S BRAIN" —FEATURING— LEW AYRES —WITH— NANCY DAVIS GENE EVANS
PLAZA

Daily Colonist presents J. ARTHUR RANK and UNIVERSAL NEWS
Bennington Carrier Blast * * * Air Survey of Canada * * * Thousands Mass for Billy Graham in London * * * 62 Canadian Jets Arrive in Scotland
Feature on Screen!
"It Should Happen To You" At 1.00, 3.12, 5.24, 7.36, 9.31
PLUS "STRATFORD ADVENTURE" At 2.36, 4.38, 6.50, 9.08
NOW!! ODEON

STARTS MONDAY 3 DAYS ONLY
J. ARTHUR RANK Presents That Delightful Comedy "GENEVIEVE" In TECHNICOLOR Featuring DINAH SHERIDAN JOHN GREGSON KAY KENDALL
Selected Short Subjects
Complete Program: 6.45 . 8.48 Feature Starts: 7.19 - 9.22
OAK BAY Temple of Refined Entertainment and Education

MON. - TUES. - WED. 'FAMILY HONEYMOON' A Rib-Tickling Comedy Starring CLAUDETTE COLBERT and FRED McMURRAY At 7.00 and 9.35 P.M.
Plus Robert Louis Stevenson's Great Novel "STRANGE DOOR" Starring CHARLES LAUGHTON BORIS KARLOFF SALLY FOREST
At 2 P.M. Doors Open at 6.30
A Picture That Pleases FOX Where Sound Sounds Better!

ACCORDION CLARINET PIANO TRUMPET
Take your choice. Phone us at 2-9512 or 4-0641 and we will arrange a thorough course of instruction.
Bernie Porter MUSIC STUDIO 749 BROUGHTON ST.

GEM THEATRE SIDNEY MON., TUES., WED., at 7.45
Warner Bros. ALFRED HITCHCOCK'S I Confess! MONTGOMERY CLIFT - ANNE BAXTER
EXCITING MYSTERY DRAMA FILMED IN QUEBEC
FOTO NITE WEDNESDAY, $140

A FAMOUS SERVICE TO EUROPE IRELAND ENGLAND FRANCE HOLLAND
A new high in gracious living afloat is attained on Holland-America Line ships—with their centuries-seasoned heritage of seamanship, immaculate shipkeeping, warm hospitality, friendly, courteous service, and famed Continental cuisine.
NIEUW AMSTERDAM Mighty flagship of the fleet, with acres of decks for sports and relaxation, swimming pools, shops, cinema, night clubs, gymnasium, solarium, sumptuous salons.
RYNDAM—MAASDAM Celebrated twin thriftliners, completely air-conditioned. Smart, sleek, modern—featuring virtual run-of-ship privileges for tourist class passengers.
Regular sailings from New York to SOUTHAMPTON-LE HAVRE-ROTTERDAM by NIEUW AMSTERDAM, MAASDAM and RYNDAM.* Direct to ROTTERDAM by deluxe one-class motor-twins WESTERDAM and NOORDAM. Monthly service to COBH, IRELAND, by the RYNDAM or MAASDAM.
*Special Sailing from MONTREAL RYNDAM—JUNE 19
*At present, applications accepted only for waiting list
"It's good to be on a well-run ship!" Holland-America Line 501 Burrard Street, Vancouver 1, B.C. Pacific 5451 Offices also in Montreal, Toronto and Winnipeg
To EUROPE by Netherlands Government Vessels
Low fares. High standards of Dutch seamanship, cleanliness and traditional friendliness. Ample room for recreation and fun. Good, plentiful menu.
From Quebec to Southampton, Le Havre and Rotterdam: Groote Beer June 12; Johan van Oldenbarnevelt July 10. To Southampton and Rotterdam: Johan van Oldenbarnevelt Aug. 3; Groote Beer Aug. 21. From New York to Southampton, Le Havre and Rotterdam: Groote Beer July 6; Waterman July 17.
Directorate-General of Shipping (Ministrie van Verkeer en Waterstaat) The Hague, The Netherlands. Holland-America Line, Agents.
SEE YOUR TRAVEL AGENT

Tillicum OUTDOOR 2-7321 Corner BURNSIDE and TILLICUM ROADS
Millard Mitchell - Gilbert Roland - John Beal - Henry Morgan "MY SIX CONVICTS" —Featurette— "Winter Wonders" —plus CARTOON—
SHOW STARTS 9.25 FINISHES 11.55
All Children Under 12 Accompanied by Adults Admitted FREE
TWO PASSES MONDAY IF YOUR LICENSE ENDS IN 78

Again This Year LEN ACRES' SPECIAL SUMMER COURSE
For Royal Conservatory and other classical piano students wanting to play popular music using the Chord System.
5 or 10-Lesson Course Phone 3-2616 for Appointment

NOW SHOWING! At 1.05, 3.08, 5.11, 7.14, 9.22
"HOBSON'S CHOICE" IS VICTORIA'S CHOICE . . . THE MOST BRILLIANT COMEDY OF THE YEAR . . . DON'T MISS IT! TWO GREAT STARS IN THEIR GREATEST COMEDY ROLES!
CHARLES LAUGHTON JOHN MILLS BRENDA DE BANZIE 'Hobson's Choice' Doors 1 p.m.
DOMINION

COMING SOON! ACADEMY AWARD WINNER!
Walt Disney's The Living Desert TECHNICOLOR
His First feature-length true life adventure!
And Walt Disney's "BEN AND ME" A Cartoon Novelty - color by TECHNICOLOR
DOMINION

• SPECIAL MONDAY •
TWO NAMES WILL BE CALLED FOR EACH OF THE 3 OFFERS UNTIL ONE OFFER IS CLAIMED. THIS MAY BE YOUR LUCKY NIGHT!
1st OFFER — $750 2nd OFFER — $500 3rd OFFER — $150 TOTAL OFFER $1400
MONDAY At 1.00, 3.50, 6.35, 9.41
JOSEPH COTTEN JEAN PETERS GARY MERRILL A BLUEPRINT FOR MURDER 20th Century-Fox
2nd Feature at 2.22, 5.08, 7.54
DALE ROBERTSON RORY CALHOUN ROBERT WAGNER THE SILVER WHIP
35¢ ATLAS

Phil Lee, Times Critic says this one is "Oscar Class"
EXECUTIVE SUITE
NOW SHOWING! AT REGULAR PRICES!
STARRING William Holden - June Allyson Barbara Stanwyck - Fredric March Walter Pidgeon - Shelley Winters
DOORS: 1 P.M. FEATURE: 1.08, 3.10, 5.12, 7.11, 9.21
WE SUGGEST YOU SEE THIS ONE FROM THE BEGINNING!
"EXECUTIVE SUITE" ROYAL

USED CAR? WILSON MOTORS!

THE COMING WEEK AT THE GALLERY 1040 MOSS ST.
JUNE 6 to JUNE 12
• SUNDAY, 2.00 to 5.00 p.m. Gallery Open.
• TUESDAY to SATURDAY, 1.00 to 5.30 p.m. Paintings by Studio Artists Group. Photos by Karsh. B.C. Pottery Annual Held Over.
• FRIDAY 7.30 to 9.30 — Gallery Open. 12.30 to 2.00 — Recorded Music. 2.15—Lecture Tour.
ARTS CENTRE OF GREATER VICTORIA

AT REGULAR PRICES
SCOTS..WHA' HAE! NOW SHOWING!
EVERYONE . . . YES, EVERYONE SAYS OUR WHOLE SHOW IS TERRIFIC! . . . "ROB ROY" "PECOS BILL" and "ROYAL SCOTLAND"
SELECTED FOR THE ROYAL COMMAND PERFORMANCE
DOORS 1 P.M.
Walt Disney's Rob Roy THE HIGHLAND ROGUE color by Technicolor
An All Live-Action Picture RICHARD TODD • GLYNIS JOHNS Distributed by RKO Radio Pictures
FEATURE At 1.30 3.40 5.41 7.41 9.43
— PLUS — SCENIC IN TECHNICOLOR "ROYAL SCOTLAND"
And Walt Disney's 25 minute musical cartoon "Pecos Bill" TECHNICOLOR
CAPITOL

The Doctor's Viewpoint

Emotional Health Important Factor In Life of Child

The Colonist presents this column through the courtesy of the British Columbia Medical Association. Each contributor is an authority in the medical field discussed, and professional ethics dictate that he remain anonymous.

The Emotional Problems of Childhood (1)

This is the first of a series of articles dealing with the emotional problems of childhood. The physician carries a keen interest in the emotional problems of the children he sees. Emotional health in the child, as in the adult, is inextricably bound up with physical health. Unhappiness and poor physical health not only are closely related, one springs from the other and each is apt to make the other worse.

The question may be asked, "How many children have emotional problems?" The answer is that all children have emotional problems. To be alive means that we must adjust our needs and desires to those of others. The child has to learn this adjustment; must learn it through experience and many of his experiences may be painful.

COSTLY PROCESS

The child who gets literally everything he wants may cost his parents more than they can afford. But the process costs him much more. The cost to him may be permanent loss of capacity to adjust to others. He goes through his childhood without discovering when he may suitably have his wish and when he cannot. He may—and a great many do—go throughout life without making an adequate inpersonal adjustment.

The child at the other end of the scale is in as bad, if not worse, case. If he is denied everything he wants, materially and psychologically, he is likely to grow up without any clear notion as to what are his rights and what are his responsibilities in dealing with others. He may turn out to be a human doormat who can make no worthwhile contribution to the world around him.

He may also develop a lasting defiance of all authority and an utter ruthlessness toward those around him. He may, in a word, spend all his adult life getting the things he could not have when he was young.

The child, as he grows up, wishes for a great many things. Primarily, basically, what he most wants and needs, is the love and approval of his parents. Even delinquent antics may be no more than a desperate effort to attract some kind of attention from inattentive parents. Most parents, it is safe to say, love their children and are willing to make endless sacrifices for them.

But these same loving parents may, and too often do, forget to assure their children, by word and by deed, of their love. The child asks himself, far more often than we realize, if he was wanted in the first place, if he is still wanted and if he is really loved. He is even less capable than an adult of divining love behind a frown.

His mother's frown may mean to him, not that she is tired or temporarily out of sorts, but that she does not love him. If the frowns too far outweigh the loving words, he is likely to come to the permanent conclusion that she does not, in fact, love him.

REASONS NOT KNOWN

Does his father love him; if he does, why does he stay away from home all day? Children often fail to realize the economic reason for the father's absence from home, especially where the absences must be prolonged.

Why is he punished for things that his smaller sister may do with impunity? Unless it is made crystal clear to him that his added years have brought more responsibility, he is certain to leap to the conclusion that his punishment means that his sister is loved and he is not.

It may seem at first blush that children should be spared all these problems.

CHARACTER DEVELOPS

This, however, is not so. The child develops character through having to face and solve problems. He has only a few short years in the shelter of his home to learn most of the lesson. These problems provide him with experience that he needs, so that he may make the necessary adjustments in later life.

The crucial point is that too many children run up against problems that they cannot solve; that they are not helped to solve and that remain unsolved. Too many unsolved problems may come at last to add up to serious psychological trouble.

The child who goes through adolescence unsure of where he stands with his parents is likely to be handicapped for life. The individual who is certain, consciously and instinctively, that he is wanted and loved in the home of his childhood, can stand up to almost any rain of misfortune for the rest of his life.

PARENTS CONFUSED

A great deal has been said and written on this subject and the effect of much of it has been to confuse and upset parents. There are rules for bringing up children; they are reasonably simple and most of them have been known for a long time. But life nowadays is complex and it is not always easy for the busy parent to remember and apply the right rules at the right time. In subsequent columns it is proposed to discuss certain common problems of childhood and to suggest certain reasonably sound solutions.

Ghostly Flights Now Common

BY VERN HAUGLAND

EGLIN AIR FORCE BASE, Fla. (AP)—A ghostly type of flight is being rapidly developed by the United States air force.

Four-engined bombers and speedy jets, in greater numbers than the public suspects, are taking off, flying about and landing again without a single human aboard.

Painted gleaming yellow with black stripes or flaming red, these "drones" are appearing with more and more frequency over this gulf coast area, in New Mexico and along the California shoreline near Santa Barbara.

For these pilotless operations, the air force is training a new generation of technicians and expert aviators called "beeper pilots."

These men do their flying by remote control with "beeper" boxes (so called because of the sound they emit) on the ground or in control planes. Only the cream of the crop, those with exceptional skill as pilots or technicians, can qualify.

It is the training ground for virtually all the air force's missile projects and is being counted on to hold great appeal for space-minded American youth.

Long prevented for security reasons from disclosing the scope of this work, the air force will stage a demonstration of pilotless flight for an annual assembly of U.S. aviation writers at Patrick Air Force Base, Fla., next Thursday.

WORK TOGETHER

A startled two young "armchair pilots" — Capt. Charles Phillips of Bristol, Va., and Lieut. Ross Brunner of Amarillo, Tex.—launch a pilotless F80 Shooting Star jet with a portable control station set up near the runway. A safety pilot was in the plane but only to take over in case something went wrong.

BIG HOLE

The Grand canyon in Arizona is 217 miles long, 4,000 to 5,000 feet deep and four to 18 miles wide at the brim.

Beeper boxes have push buttons, lights and pencil-like handles resembling miniature airplane control sticks. Phillips' box commanded the jet's power controls and elevators. Brunner's handled the rudder and brakes. They kept in touch with each other by headphones.

As Phillips applied power, Brunner released the brakes and the plane rolled down the runway. At 110 miles an hour it took off and started to climb. At 150 the landing gear retracted. Then Phillips told the pilot of a "mother" jet which had come alongside to take over.

REGISTER NOW FOR 1955

SAVE DISAPPOINTMENT

Applications already received for the United Kingdom and other parts of Europe indicate another heavy year for overseas travel! SAVE disappointment by registering now!

NO DEPOSIT REQUIRED AT TIME OF REGISTRATION

GEORGE PAULIN (LTD.) TRAVEL SERVICE

912 GOVERNMENT ST. 2-4277

Frank S. Green

SAYS

The Dominion Coronet is more than a Life Insurance Policy. It's a 20-year savings plan that guarantees your family all the deposits you have made, PLUS the face value of the Policy, PLUS the dividends left with the Policy, if you die before 65. Phone me for details.

FRANK GREEN
307 Jones Bldg., Victoria. Phone 4-4136

Dominion Life Assurance Company

R. N. E. HARRIS, C.L.U.
BRANCH MANAGER,
Vancouver Island Division,
307 Jones Bldg., Victoria

ACTION! RESULTS! PROFITS!
From Newspaper Advertising

WOOD — SPECIAL — WOOD

No. 1 Fir Wood, stove lengths, very easy to split. Good for kitchen, furnace, heater and all-around use. Ready to burn. Best Wood in Town.

BIG DOUBLE LOAD—ALMOST 2½ CORDS $10
TWO DOUBLE LOADS $18

Agricultural Sawdust and Shavings for Garden and Farm
Free Bark and Waste for Road and Fill

O.K. FUEL

Come and See This Wood at Our Yard and Office

700 TOPAZ AVENUE IMMEDIATE DELIVERY PHONE 4-2488

FREE!

WORLD FAMOUS GRUEN THE Precision WATCH

Wrist Watch

(VALUE $50.00)

WITH EITHER OF THESE

21" ADMIRAL TELEVISION SETS

21" Model T2245XZ. Beautiful 21" Table Model with all-wood furniture-crafted cabinet. Magic Mirror Television for TV's clearest, brightest picture. Aluminized Picture Tube and all-new Optic Filter. Same powerful Cascode Chassis as in higher-priced sets. Built-in Omni-Scope aerial. Walnut, mahogany or blonde. Wrought-iron stand optional.

ONLY $299.95

Easy Terms

21" Model C2245XZ. This stunning new Admiral carries the lowest 21" console price tag ever. A big 21" console-piece-wood console with Magic Mirror Television. Aluminized Picture Tube and all-new Optic Filter give you TV's clearest, brightest picture. Powerful Cascode Chassis. Built-in Omni-Scope aerial. Available in three beautiful finishes.

ONLY $349.95

DOUGLAS TV AND APPLIANCES

2901 DOUGLAS at BURNSIDE 3-9721

DOUGLAS AT FISGARD

Hudson's Bay Company

INCORPORATED 2ND MAY 1670

Just Dial 3-7111 for prompt service!

Store Hours: 9 a.m. to 5 p.m. Wednesdays: 9 a.m. to 1 p.m.

9 o'clock specials

All specials on sale one hour only, or for as long as quantities last.

Personal Shopping Only

Plastic garment bags Reg. 1.69 to 3.50! Keep clothes clean, moth-proof in cedarized or D.D.T. treated plastic bags with quilted or plain fronts. 54" Jumbo; 54" Dress; 42" Suit. Sorry, only 1 per customer. Special, each $1
BAY notions, main

Piquant orange marmalade . . . made from juicy Seville oranges. Tangy Stephens orange Marmalade is imported from England. 12-oz. jar. Special 15c

Dewkist peas First quality peas, tasty and delicious in 15-oz. tins, reg. 2 for 25c. Special, 3 for 29c
BAY groceteria, lower main

Men's lunch kits Complete with vacuum bottle, with plastic cup top, guaranteed. Black finish. Special, each 1.94

Corn brooms 4-string corn brooms are sturdy and long lasting . . . Get an extra one for cleaning out your basement. Special, each 93c
BAY hardware, lower main

Cameo vellum Barber Ellis fine notepaper. Smooth white finish 8½x10½ size . . . Inexpensive, quality writing pad! Each 23c
BAY stationery, main

Stripe terry towels Bright, serviceable terry 15"x30" . . . Hard-wearing cotton resists wear, just right for bathroom, kitchen, beach! Special, each 19c

Cotton pillow cases First quality cases, cellophane wrapped to preserve complete freshness and cleanliness. Plain hem. Reg. 42" size. Special, pair 1.46
BAY staples, main

Plate-glass mirrors Shaped top features beautiful design. Heavy plate-glass is silvered on back, comes complete with 1 rosette. 14"x24". Reg. 7.50. Special, each 4.89
BAY mirrors, 4th

2 o'clock specials

All specials on sale one hour only, or for as long as quantities last.

Personal Shopping Only

Bath safety mats Suction type rubber mats in pink or blue provide non-slip standing when you're taking a shower. Special, each $1
BAY hardware, lower main

Clothespins Spring-type pins of smooth wood that won't cause splinters or mark clothes. Special, 19c

Coralshel toilet soap Reg. $1. Kind to your skin soap that's fragrant and hard-milled to last a long time. 3 cakes for only 39c

Shower sprays 5' long spray that fits any faucet. Made of pure rubber, it's just right for a hair shampoo . . . has 104 rubber massage "teeth." Special, each 39c
BAY cosmetics, main

Boys' shorts Elastic waist, navy or brown drill that's Sanforized to prevent shrinking. Sizes 6-12. Pair 1.29
BAY boys' wear, main

36-in. cotton prints Gay, brilliant prints in a wonderful selection of floral or figured patterns. Easy to sew! Reg. 39c yard. Special, 4 yds. $1
BAY dress goods, fashion floor, 2nd

White summer sweaters . . . All-wool sweaters with Peter Pan collar, short sleeves, colored stripe, some styles in pink or blue. 12 to 20. Special, each 3.99
BAY sportswear, fashion floor, 2nd

Lovable brassieres In white satin and nylon . . . bandeau style brassieres in sizes 32 to 38 collectively. Special, each 69c
BAY corsets, fashion floor, 2nd

Open a bed . . . closed a chesterfield!

Comfort either way --- 2-pce. bed davenport suite. Save $20!

Sale price 99.50 Place in den or living room, pay only $10 now 10.50 monthly

Closed a smart chesterfield in beige, grey, sage, rose or green frieze that heightens the look of any apartment! Open a sink-into bed that's wonderfully comfortable . . . has a double spring construction and roomy bedding compartment. Spring seat, padded chairs have shaped backs that ensure top comfort!

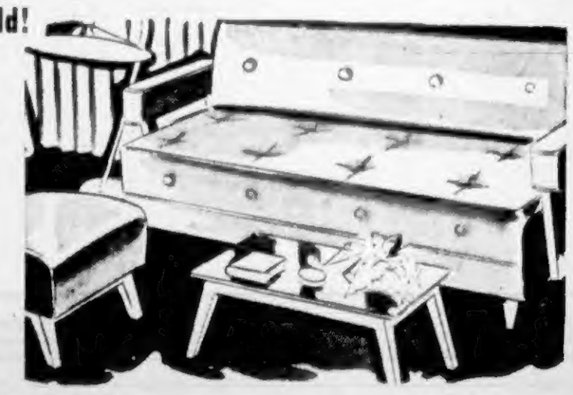

Lounge by day, bed by night—twin studio lounges bring $10 savings!

Comfort, savings, durability, $7 now 7.40 monthly Sale price 69.50

Coil spring base for bouncy comfort . . . Tapestry upholstery in rose, grey or green for beauty . . . durability. Always ready for overnight beds . . . an extra bed that's a lounge as well.

Save $10 on folding lawn carts!

Light weight, easy to move in, or out of the sun. 6' adjustable aluminum frame carts with slat spring, layer felt mattress . . . water repellent, gaily striped canvas cover in blue, green or red. Special, each 49.50

Gay "patio" touch just $5 now, $5 monthly

$15 savings on canopied Hammo couches with soft spring seats

For outdoor living, $6 now 6.75 monthly Sale price 64.50

Lounge, relax on a comfortable couch with padded back and arms that has an adjustable canopy. Angle-iron frame is easy to move. Fringed canvas mattress and canopy in blue, red, green.

Platform rockers relax, save $10!

For just about any room in the house! Non-slip, hard-wearing rockers in beige, green, sage, rose or grey frieze upholstery. Spring back and seat promise utmost in comfort. Walnut or natural-color frame resists scratching. 49.50

Comfort, beauty for only $5 now, $5 monthly

BAY furniture, 4th

Folding aluminumware chairs provide year-round comfort

Special 6.95

When you want to relax in your yard, down at the beach, out on a picnic, just take along a light-weight, fold-easy aluminum frame chair with water-repellent blue or red covers. They were reg. 8.95!

BAY furniture, fourth

In Victoria, it's the BAY for quality you can trust!

Installation Of Officers Set Tuesday

Annual general meeting and installation of officers of Burnside PTA will be held in the school auditorium, Tuesday, at 8 p.m.

Parents of children starting school next September are invited to attend the meeting.

A social evening will follow.

* * *

Executive meeting of Langford PTA will be held Monday at the home of Mr. and Mrs. A. Hull, Station Road, at 8 p.m.

PROVINCE OF BRITISH COLUMBIA

NOTICE TO CONTRACTORS
SNAG-FALLING

Sealed tenders will be received up to noon, P.D.S.T., June 23rd, 1954, by the undersigned for any one or all of three adjoining snag-falling contracts, designated areas A, B and C, and comprising 434.482, and 496 acres respectively, more or less, situated 35 miles north of Campbell River, B.C.

Particulars may be obtained from the District Forester, Vancouver, the Forest Rangers at Campbell River, Courtenay, Parksville, Nanaimo and Alberni, or the undersigned.

As a security deposit, the contractor must forward with the completed tender, cash or certified cheque in the sum of 2% of the total contract price.

Payments will be made in instalments as the work progresses, and as a further guarantee of performance a hold-back will be retained on the first payment amounting to 3% of the total bid. This hold-back and the security deposit will be returned on satisfactory completion of the entire contract.

Tenders will not be considered unless made out on the form supplied for quoting, and unless that form is properly signed and completed as indicated thereon and accompanied by the necessary security deposit.

The lowest or any tender not necessarily accepted.

Tenders must be submitted in the envelope marked "Tender for Snag-falling, vicinity of McCreight Lake."

C. D. ORCHARD,
Chief Forester and Deputy Minister of Forests.

May 31, 1954.
Parliament Buildings,
Victoria, B.C.

NAVIGABLE WATERS PROTECTION ACT

R.S.C. 1952, Chapter 193

BRITISH COLUMBIA ELECTRIC RAILWAY COMPANY LIMITED hereby gives notice that it has, under Section 7 of the said Act, deposited with the Minister of Public Works, at Ottawa, and in the office at the District Registrar of the Land Registry District of Victoria at Victoria, British Columbia a description of the site and the plans of a submarine electric transmission cable to be laid in Baynes Channel from Maynard Cove to the largest of the three islands shown as Chatham Island I. R. No. 4 on Indian Reserve Plan Number 77 on file in the Land Registry Office in the City of Victoria, in the Province of British Columbia, the location of which is more particularly described as follows:

Commencing at the point of intersection of high water mark with a line drawn parallel to and perpendicularly distant seven feet Northerly of the production Easterly of the Northerly boundary of Lot A Section 44, Victoria District, Plan 3777, thence bearing S 82° 30'E for a distance of 318 feet, thence S 45° 30'E for a distance of 4,806 feet, thence S 10° 00'W for a distance of 2,106 feet, thence S 13° 30'E for a distance of 700 feet, thence S 42° 30'E a distance of 270 feet more or less to the point of intersection with high water mark on the said Island.

And take notice that after the expiration of one month from the date of the first publication of this notice BRITISH COLUMBIA ELECTRIC RAILWAY COMPANY LIMITED will under Section 7 of the said Act apply to the Minister of Public Works at his office in the City of Ottawa, for approval of the said site and plans.

DATED at Victoria, B.C., this 6th day of May, 1954.

BRITISH COLUMBIA ELECTRIC RAILWAY COMPANY LIMITED.
Per
Douglas A. M. Patterson,
Solicitor, Vancouver Island.

TAKE A PRINCESS STEAMER

DAY and EVENING CRUISES to PORT ANGELES

For an enchanting day or evening excursion . . . for a delightfully new route to your U.S. holiday . . . take a Princess steamer to Port Angeles. Special low fares for parties of 10 or more. Three sailings daily.

8.20 A.M. 1.00 P.M. 5.20 P.M.
(Pacific Standard Time)

RETURN FARE — $3.60

For further information, phone 2-8131

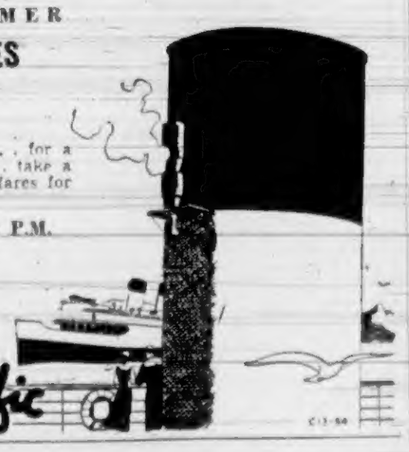

Canadian Pacific

Island Edition
SEE PAGE 6

The Daily Colonist.

Vancouver Island's Leading Newspaper Since 1858

RACING
SEE PAGE 14

NO. 148—NINETY-SIXTH YEAR — VICTORIA, BRITISH COLUMBIA, SUNDAY, JUNE 6, 1954 — 7 CENTS DAILY 10 CENTS SUNDAY — 54 PAGES

Two Island Men Die, Third Injured As Car Plunges over Embankment

Wrecked car in which two men were killed and a third seriously injured last night is shown lying at the bottom of a 30-foot embankment, six miles north of Duncan. The accident occurred at the E & N overpass.—(Photo by Stan Cummer.)

Residents of Duncan Victims in Mishap

Two Island men were killed last night when their car went out of control and hurtled over a 30-foot embankment six miles north of Duncan. A third passenger is in serious condition.

Killed outright were Dean Johnston, 26, owner of the car; and Donald Hopton, 27, bartender at the Tzouhalem Hotel. The two dead men were neighbors on Vian Street, Duncan.

In King's Daughters' Hospital at Duncan is John Robson, 26, Koksilah. He is suffering from internal injuries, shock and bruises.

RCMP at Duncan said the car failed to make an easy curve approaching the overpass of the E & N tracks, skidded sideways for 240 feet, and then hurtled over the embankment to land upside down 30 feet below.

SCENE OF TRAGEDY

The accident occurred at the cloverleaf crossing of the old highway with the Island Highway, nearly six miles north of Duncan.

Bodies of both men killed were badly crushed and the 1950-model car was said to be a total loss.

The accident, worst Island traffic mishap of the year, occurred just before 6 p.m.

RCMP were summoned by drivers of cars following the Johnston vehicle and were quickly on the scene. The injured man was rushed to the hospital.

Johnston and Robson were fellow workers at the Hillcrest Logging Company where they were employed as fallers.

CROWD GATHERS

A large crowd gathered at the death scene and watched as an auto-wrecker hauled the battered car to the roadway. The car fell inside the wire fence surrounding the railway right-of-way and workmen had to cut the wires before the vehicle could be got out.

Johnston and Hopton were both married and left small children.

An inquest will be held at a date yet to be set.

Small Boats Missing

City Men Rescued On Island

Four city men were rescued from nearby Chatham Island late last night after an all-out search by RCAF air-sea rescue, Oak Bay police, and RCMP for two small boats reported overdue.

The men, in two separate parties, were returned to Victoria just after midnight.

First craft to be reported missing was a small 12-foot boat sailed by E. K. deBeck, 2830 Somass, clerk of the B.C. legislature, and H. L. Line, 55, of 2793 Somass.

FISHING TRIP

The two men left the Oak Bay Boat House at 7.30 a.m. yesterday for a fishing trip and failed to return.

The second boat was a 20-foot fibre-glas yacht owned and built by Colonist staffer John Green, 489 Davida. Also in this boat was another Colonist employee, John T. Jones, 2723 Avebury.

E. K. DeBECK

Green and Jones were attempting to sail from the Gorge to Royal Victoria Yacht Club when they disappeared.

An air-sea rescue aircraft based at Vancouver sighted two separate parties on Chatham Island—one mile off the Oak Bay foreshore in the evening.

All four men were found safe and sound by RVYC Commodore Harry Gladwell who made the rescue trip in his launch "Aileen G."

Fred Shivers, 338 Dallas Road, watched the fibre glass yacht for an hour through binoculars from his home between 2.30 and 3.30 p.m. Here is his version:

"They had the mainsail up. They couldn't get it to work. Every time the boat rocked over the boom dipped in the water and I watched them trying to get the outboard motor going. At last they gave up and pulled the outboard into the boat.

"Just at that time two navy Sailorettes passed them and one went up to them.

"They talked for a while, then the Sailorettes went on towards the Yacht Club . . . I was gone for 15 minutes and when I got back the boat was gone."

The fishing party of Mr. de Beck and Mr. Line went fishing for cod out past Discovery Island. They took in a little water and decided to beach their boat and bail out.

They lit a bonfire on the beach, built a lean-to, and cooked some clams. They saw Jones and Green come ashore.

The fibre glass boat had got into trouble when the bracket holding the oubotard motor collapsed and they could not use the motor. A few seconds later its rudder broke.

Green lashed a canoe paddle to serve as a makeshift rudder and the craft went round Trial Island, and ran down on Chatham Island.

There they crashed onto a reef and Jones clambered over the rocks. They lifted the glass boat over the reef into calmer water and beached the craft.

Jones and Green were assisted by an unidentified Indian who came out, helped them, then made off.

The two parties then joined up.

The two parties were making for Discovery Island in Mr. de Beck's boat when the first Avenger plane flew over and they knew they were safe.

As soon as they were spotted the four men returned to the fire and waited until they were rescued by Harry Gladwell at 10.30 p.m.

The fibre glass yacht and the other boat were towed to the Victoria Yacht Club.

Nationalist Ships Shell Red Bases

TAIPEH, Formosa (AP)—The official Central Daily News reported Sunday Chinese Nationalist warships and planes blasted Communist installations in Sanmen Bay on the mainland coast Friday and Saturday.

Sanmen Bay is northwest of Formosa and about 125 miles south of Shanghai.

The Daily News said warships shelled installations on Toumen Island Friday night. This was followed Saturday by a bombing and strafing attack on Kenmen Island—also in Sanmen Bay.

The newspaper said Communist planes were spotted at a distance, but didn't try to stop the attacks. It added that all Nationalist planes returned safely.

The attacks apparently were part of the current offensive-defensive measures aimed at safeguarding the Nationalist-held Tachen Islands.

Soviet Visit Reported

NEW YORK (AP)—The New York Sunday News Saturday night reported, on what it termed reliable authority, that Mrs. Eleanor Roosevelt, widow of the late Franklin D. Roosevelt, has been given state department clearance to visit Moscow this July.

Floods Kill At Least 15

BELGRADE, Yugoslavia (AP)—Floods in Slovenia have inundated the towns of Celje and Sostanj and taken at least 15 lives.

Forests Ablaze

Fire Threat Ends For Atomic City

LOS ALAMOS, N.M. (AP)—Officials said Saturday night they believed there is a strong chance a forest fire near this atomic city will be brought under control without danger to the community.

A shift of wind turned the fire so that its course would pass south of the town of 13,000 population and toward a highway which would provide a natural fire break 200 yards wide.

Forty national guardsmen from the nearby town of Espanola reinforced the more than 500 men already battling to halt the blaze. Five bulldozers were clearing brush along the Los Alamos-Jemez highway.

Early Saturday evening the fire jumped a bulldozed fire line four miles from the A-bomb community and forged ahead, driven by strong winds directly toward Los Alamos. Atomic Energy Commission officials insisted, nevertheless, there was no threat to residential or scientific areas.

Two hundred Kirtland air force base men and 100 Zuni firefighters skilled in battling forest fires, were called in to relieve the original volunteers, dog-weary after nine or more hours of exhausting labor in the 8,000-foot altitude.

Richard G. Elliott, AEC director of information, said Los Alamos residents were receiving long distance phone calls asking about reports Los Alamos was being evacuated.

"Any report evacuation is under way is entirely false," Elliott said. "The outlook now is the fire will miss Los Alamos if the present wind direction continues."

AEC officials were hopeful early Saturday night when the wind shifted from southwest to west and at the same time abated. The weather bureau, however, said it was probable the wind would shift back to the southwest about midnight.

WIND-CUT SWATH

The fire cut a path 1,500 to 4,000 feet wide for upwards of three miles along the east slope of the Jemez Mountains, whipped by gusts up to 45 miles an hour.

J. R. Maddy, chief of health and safety, declared there was no danger of the fire reaching the town limits.

In Albuquerque, Donald J. Leehey, manager of the AEC Santa Fe operations office, said:

"I have a very clear picture of what is going on and I don't know what the excitement is all about. There's no threat to the community in any way, shape or fashion."

Maddy said the fire still is four miles from town. Thick timber, however, covers the rugged country right up to the edge of Los Alamos.

Turkey Assured Of Aid

WASHINGTON (AP) — The Eisenhower administration has assured Prime Minister Adnan Menderes of Turkey that military assistance for his nation in the next 12 months will total around $200,000,000 and that arms deliveries will be speeded.

Menderes thus left Washington Saturday with what appeared to be a considerable personal triumph to his credit. He had averted a heavy cut in U.S. military aid funds for Turkey, had obtained a promise that the funds would in fact total a little bit more in the next fiscal year than in the present one, and had obtained the speed-up agreement.

President Eisenhower and Secretary of State Dulles told Menderes that they consider his nation a key ally in the world Communist conflict. They assured him of continued economic assistance.

A joint United States-Turkish communique disclosed, in very general terms, the nature of the agreement. It was issued by the state department shortly after Menderes left for Ankara by plane but it had been approved by him Friday night.

France Asks U.S. To Help Move Troops

WASHINGTON (AP)—France has asked the United States for assistance in transporting reinforcements to Indo-China where the war against Communist forces is moving into a new crisis.

Authorities who disclosed this Saturday night said there is no doubt that the American government will give the French the help they need.

Clipping Along Coast-to-Coast

RANSOM, Kan. (AP)—Virgil Cofer, 35, of Ransom, has invented a new type of power lawnmower and he plans to ride the thing from coast to coast to prove it is sturdy.

He said he would take the cutting blade off one of his mowers and do 25 miles an hour in putt-putting from Whittier, California, to Washington, D.C.

Neighbors React to Sunbathing

'No Nudes Is Good Nudes' —Or, 'We Don't Object'

No nudes is good nudes, according to some residents whose property adjoins the 192-acre nudist park at Sooke River. Others couldn't care less.

The residents' opinion were sought by an official of the Pac Sun Club who wanted to know what people thought of the property being used for a nudist camp.

Here are some of the replies:

G. Sargent: "They must be balmy."

Mrs. N. O. Watson: "I don't approve of it. You should get the approval of the head of the Girl Guides camp first."

J. Haywood: "If people want to take their clothes off it's all right by me. Many are coming into my store and asking where the camp is. If you have any advertising literature of your club, I can get you several prospects."

Capt. T. H. Mottershead: "I think you have a good location. It won't interfere with me."

Mrs. M. J. Peters: "A very good idea. You can put us down as favorable."

Mrs. F. G. Waide: "I think the location of the Nudist Park is all right. I can't understand the reason for nudism."

Mrs. C. Stolth: "I can't imagine one looking nice when nude. The place of the nudist park is all right."

Mrs. L. M. West: "I'm not against it but don't know the reason for it."

Mrs. C. A. Montgomery: "I think it is a good location. I don't object and I'll make no fuss."

C. W. Baker: "God gave us fig leaves . . ."

S. C. Marriott: "We don't object as long as they stay in their place."

Mrs. A. McFarland: "We thought it was only a joke. We have no objection. We say 'live and let live.'"

Mrs. W. J. S. Robinson: "It doesn't make the slightest bit of difference. I think the idea is good for health."

J. Martin: "We don't object to the movement or to the location but you should see about the others that trespass through the adjoining property to get to the pool."

Many other residents gave their candid opinions about the camp. Most of them offered no objections.

One woman who refused to give her name, said she objected to the idea of a Sooke camp because "they might start wandering."

Pac Sun Club is still seeking more members. Anyone interested in joining should write to the secretary, Box 1251, Victoria.

Man Injured In Collision Of Three Cars

One man was injured in a three-car collision at the intersection of Bay and Government Streets about midnight last night.

Taken to St. Joseph's Hospital with head injuries was 60-year-old Roy Irvine, 4386 Torquay Drive. Hospital authorities reported his condition to be "satisfactory."

Irvine's car was in collision with that of Russell Thornbery, 113 Egerton Avenue.

Irvine's car was knocked into the third car driven by Errol Thomas Hunter, 374 Sparton Road.

Arms Dump Blasted

French Score Hits On Rebel Convoys

HANOI, Indo-China (AP)—French planes scored direct hits with half-ton bombs Saturday on Vietminh convoys moving along routes the rebels are using in an attempt to close a pincers behind this Red River delta capital.

In addition to hammering the Communist-led rebels moving slowly from Dien Bien Phu, French pilots blasted a Vietminh ammunition dump 35 miles east of Hanoi used for storage of small arms and mortar ammunition.

The rebels were moving on two roads from Dien Bien Phu—Routes 13 and 41. French planes strafed and bombed the troops. The pilots said they set several large explosions and fires in the attacks on the convoys.

The Vietminh were driving Russian-made trucks supplied by the Chinese Communists to bring men and heavy artillery into the delta area from fallen Dien Bien Phu. The most advanced elements were still reported 50 miles west of the edge of the western delta defenses.

Ground action by French Union forces was concentrated on keeping intact the vital road and rail link between Hanoi and the big seaport city of Haiphong. The bulk of American supplies to Indo-China move along the 65-mile highway.

Inside Today

	Page
Astrology	28
Classified	20
Comics	28
Crossword	28
Contract Bridge	28
Editorials	4
Financial News	7
G. E. Mortimore's Column	2
Garden Notes	2
Island News	6
Oddities	3
Patterns	19
Radio Programs	20
Social	16, 17, 18, 19
Sport	8, 9, 10
Television	22
Theatres	29
Tom Taylor's Column	4

Chesnut Offers 'Sweetheart' Lettuce

More free seeds—this time "Sweetheart" head lettuce—are being offered by M. V. Chesnut today in his "Garden Notes" column on Page 2.

Demand for earlier offers this year of Black Zucchini Squash and "Heavenly Blue" Morning Glory was overwhelming.

Of this new lettuce, Mr. Chesnut says, "I like it better than any lettuce I've ever grown."

Complete details on the lettuce, with instructions for cultivation, are in "Garden Notes" today.

If you want some of the seed, just clip this coupon and follow directions.

COUPON

M. V. Chesnut, FRHS
Care of The Daily Colonist
Victoria, B.C.

Please send me a sample packet of Sweetheart Lettuce seed. I am enclosing a stamped and self-addressed envelope.

NAME .....

ADDRESS .....

Cock Pheasant + Coy Bantam = ?

'Freckles'—Love's Memory

BY LAWRIE JOSLIN

Ever see a "bant-easant" or perhaps a "ph-antam?"

There's one around, they say, out in the Queenswood Drive district.

A queer sort of bird with some of the characteristics of a bantam chicken and others—including size and long tail—of a pheasant, he's the sturdy offspring of a bantam hen who fell in love with a cock pheasant.

This strange love story started three years ago in the private bird sanctuary owned by Richard Bradshaw, of 2585 Queenswood Drive.

Mr. Bradshaw is very fond of birds and any wild one who happens by has a standing invitation to lunch with his tame ones.

CAME TO LUNCH

So it happened that the handsome cock pheasant came out of the bush one day to lunch with the bantams.

His eye fell upon the comely shape of the bantam hen. She blinked her eyes coyly. It was love at first sight.

The romance grew and blossomed into a marriage and soon the bantam was nesting, her steadfast pheasant never far away.

There were four eggs, but only one was hatched.

The bantam took good care of her chick and some people say the father looked as proud as a peacock.

The chick—christened "Freckles" by Mr. Bradshaw—grew and grew and soon towered over his mother. He began to feel the stir of his wild blood and one day he just hopped off into the brush to make his own way in the world.

Meanwhile, things went from bad to worse for the bantam. Her pheasant began to rove and she was killed by a hawk.

"Freckles" is still seen now and then around the Queenswood area.

Mr. Bradshaw describes "Freckles" as a "bant-easant." Some of Mr. Bradshaw's neighbors say "Freckles" is a "ph-antam."

But they're all agreed on one thing. "Freckles" is just about the most peculiar looking bird they ever saw.